

SIRIRAJ CANCER REGISTRY

2008



SIRIRAJ CANCER CENTER

FACULTY OF MEDICINE SIRIRAJ HOSPITAL

MAHIDOL UNIVERSITY

ISSN 00857-3840

SIRIRAJ CANCER REGISTRY

2008



EDITOR

ADUNE RATANAWICHITRASIN

SIRIRAJ CANCER CENTER

FACULTY OF MEDICINE SIRIRAJ HOSPITAL

MAHIDOL UNIVERSITY

ISSN 00857-3840

Introduction

Faculty of Medicine Siriraj Hospital, Mahidol University is a leading tertiary care university hospital of Thailand. It is the first western medical center in Thailand which founded in 1888. The hospital has 29 departments and 4 institutes which perform general clinical services, medical educations and researches. We have 2,372,001 hospital-visits and 479,989 new patients in the year 2008. Siriraj Cancer Center is a department which is responsible for collaborative functions in cancer care and cancer registry. This "Siriraj cancer registry 2008" is an official report of hospital-based cancer incidence from Siriraj hospital. It is the 40th annual cancer statistics which has been regularly published since 1969.

Data processing of cancer registry was performed by collecting of in and out patients from ICD coding system and rechecked with Siriraj cancer registry database to identified new cases, then validated with medical records, pathological reports and finally proved by medical consultants. Due to the re-organize of registry processes in Siriraj Cancer Center to improve work flow efficiency, we made some changes in this annual report as following:

1. Changed the name of the report from "Statistical reports XXXX" to "Siriraj cancer registry XXXX".
2. Used ICD-O coding system for cancer instead of ICD-10 which was used previously. This change would effect some cancers especially in hematologic diseases (C42) and lymphoma (C77). However, the tracking of cancer can be made by using morphologic code (M).
3. We created more specific tables of lymphoma separated as nodal and extra-nodal diseases.
4. The cancer incidence was calculated from ratio of new cancer patients compared to total number of patients in the same year. Actually, you may recognize the change of percentage of cancer since, in the past, we calculated the cancer incidence from ratio of new cancer patients compared to new hospital number (HN) which does not represent the real new patients cases.

I would like to acknowledge the kindly supports from The Medical Record Services, Medical Information Technology Services, Departments of Pathology, Radiology, Obstetrics and Gynecology, Surgery, Medicine, Orthopedics, Oto-rhino-laryngology, Ophthalmology and Pediatrics, as well as Siriraj Cancer Center organizing committees and all staffs in Siriraj Cancer Center who worked hard to make this Siriraj cancer registry 2008 complete and valid.



Associate Professor Adune Ratanawichitrasin, MD.

Chairman: Siriraj Cancer Center

Faculty of Medicine Siriraj Hospital

Mahidol University

SIRIRAJ CANCER CENTER

Siriraj cancer registry 2008

Table of contents

Table I :	Number of patients	1
Table II :	Quality of diagnosis	1
Table III :	Primary site	1
Table IV :	Incidence by age group	6
	Figure IV.I : Incidence by age group	6
Table V :	Primary site by age group	7
Table VI :	Pathology according to site	13
Table VII :	Primary site in childhood by age group	27
Table VIII :	Lymphoma pathology according to site	28
Table IX :	Lymphoma by pathology	35
Table X :	Lymphoma incidence by age group	34
	Figure X.I : Lymphoma incidence by age group	34
Table XI :	Leading cancer	36
	Figure XI.I : Leading cancer	36
Table XII :	Leading cancer in male	37
	Figure XII.I : Leading cancer in male	37
Table XIII :	Leading cancer in female	38
	Figure XIII.I : Leading cancer in female	38
Table XIV :	5 year trends of incidence (2004 - 2008)	39
	Figure XIV.I : 5 year trends of incidence (2004 - 2008)	39
Table XV :	Cancer by occupation	40
Table XVI :	Cancer by province	40
	Figure XVI.I : Cancer by region	42

2008

TABLE I : NUMBER OF PATIENTS

Type of patient	No. of cases
Total No. of Patient visits	2,372,001
Total No. of Patients	479,989
Total No. of New Cancer	8,256
Cancer incidence is 1.72%	

TABLE II : QUALITY OF DIAGNOSIS

Diagnosed by	Number	Percentage
Histological proved	7,929	96.04
Clinical & Imaging	327	3.96
Total	8,256	100.00

TABLE III : PRIMARY SITE

CODE	SITE	No. of Cases			
		MALE	FEMALE	TOTAL	%
	GRAND TOTAL	3906	4350	8256	100.00
C00-C14	MALIGNANT NEOPLASM OF LIP, ORAL CAVITY AND PHARYNX	363	174	537	6.50
C00.0	UPPER LIP	0	1	1	0.01
C00.1	LOWER LIP	1	15	16	0.19
C01	BASE OF TONGUE	25	4	29	0.35
C02.9	TONGUE UNSPECIFIED	43	27	70	0.85
C03.0	GUM UPPER	4	0	4	0.05
C03.1	GUM LOWER	4	8	12	0.15
C03.9	GUM UNSPECIFIED	1	4	5	0.06
C04.9	FLOOR OF MOUTH UNSPECIFIED	18	2	20	0.24
C05.0	HARD PALATE	3	2	5	0.06
C05.1	SOFT PALATE	15	0	15	0.18
C05.2	UVULA	2	0	2	0.02
C06.0	CHEEK MUCOSA	3	12	15	0.18
C06.2	RETROMOLAR AREA	4	2	6	0.07
C06.9	MOUTH UNSPECIFIED	2	3	5	0.06
C07	PAROTID GLAND	8	12	20	0.24
C08.0	SUBMANDIBULAR GLAND	7	5	12	0.15
C08.9	SALIVARY UNSPECIFIED	4	7	11	0.13
C09.0	TONSILLAR FOSSA	2	1	3	0.04
C09.9	TONSIL UNSPECIFIED	29	13	42	0.51
C10.9	OROPHARYNX UNSPECIFIED	6	0	6	0.07
C11.9	NASOPHARYNX UNSPECIFIED	128	53	181	2.19
C12	PYRIFORM SINUS	34	3	37	0.45
C13.9	HYPOPHARYNX UNSPECIFIED	15	0	15	0.18
C14.0	PHARYNX UNSPECIFIED	5	0	5	0.06

TABLE III : PRIMARY SITE (cont.)

CODE	SITE	No. of Cases			%
		MALE	FEMALE	TOTAL	
C15-C26	MALIGNANT NEOPLASM OF DIGESTIVE ORGANS	1272	770	2042	24.73
C15.2	ESOPHAGUS ABDOMEN	1	0	1	0.01
C15.3	ESOPHAGUS UPPER 1/3	2	0	2	0.02
C15.4	ESOPHAGUS MIDDLE 1/3	5	1	6	0.07
C15.5	ESOPHAGUS LOWER 1/3	5	1	6	0.07
C15.9	ESOPHAGUS UNSPECIFIED	87	15	102	1.24
C16.0	STOMACH CARDIA	2	4	6	0.07
C16.2	STOMACH BODY	1	0	1	0.01
C16.3	GASTRIC ANTRUM	1	0	1	0.01
C16.9	STOMACH UNSPECIFIED	71	72	143	1.73
C17.0	DUODENUM	16	5	21	0.25
C17.1	JEJUNUM	8	5	13	0.16
C17.2	ILEUM	2	5	7	0.08
C17.9	SMALL INTESTINE	0	1	1	0.01
C18.0	CAECUM	16	21	37	0.45
C18.1	APPENDIX	2	2	4	0.05
C18.2	COLON ASCENDING	21	25	46	0.56
C18.3	COLON HEPATIC FLEXURE	1	1	2	0.02
C18.4	COLON TRANSVERS	9	6	15	0.18
C18.5	COLON SPLEENIC FLEXURE	5	0	5	0.06
C18.6	COLON DESCENDING	15	9	24	0.29
C18.7	SIGMOID COLON	71	75	146	1.77
C18.9	COLON UNSPECIFIED	53	38	91	1.10
C19	RECTOSIGMOID	21	16	37	0.45
C20	RECTUM	115	101	216	2.62
C21.0	ANUS UNSPECIFIED	0	1	1	0.01
C21.1	ANAL CANAL	2	9	11	0.13
C22.0	LIVER CELL CA	514	168	682	8.26
C22.1	CHOLANGIO CARCINOMA	129	84	213	2.58
C22.9	CA LIVER UNSPECIFIED	16	13	29	0.35
C23	GALL BLADDER	11	23	34	0.41
C24.0	BILE DUCT	6	6	12	0.15
C24.1	AMPULAR	9	14	23	0.28
C25.0	PANCREAS HEAD	27	23	50	0.61
C25.1	PANCREAS BODY	1	1	2	0.02
C25.2	PANCREAS TAIL	4	4	8	0.10
C25.9	PANC UNSPEC	23	21	44	0.53
C30-C39	MALIGNANT NEOPLASM OF RESPIRATORY AND INTRATHORACIC ORGAN	594	298	892	10.80
C30.0	NASAL CAVITY	16	11	27	0.33
C30.1	MIDDLE EAR	1	0	1	0.01
C31.0	MAXILLARY SINUS	8	5	13	0.16
C31.1	ETHMOID SINUS	0	1	1	0.01
C31.2	FRONTAL SINUS	1	0	1	0.01
C32.0	GLOTTIS	42	1	43	0.52
C32.1	SUPRAGLOTTIS	25	2	27	0.33
C32.3	LARYNX CARTILAGE	2	0	2	0.02
C32.8	LARYNX OVERLAP	1	0	1	0.01
C32.9	LARYNX UNSPECIFIED	22	2	24	0.29

TABLE III : PRIMARY SITE (cont.)

CODE	SITE	No. of Cases			
		MALE	FEMALE	TOTAL	%
C33	TRACHEA	1	0	1	0.01
C34.1	LUNG UPPER LOBE	26	22	48	0.58
C34.2	LUNG MIDLE LOBE	2	4	6	0.07
C34.3	LUNG LOWER LOBE	19	20	39	0.47
C34.8	LUNG OVERLAP	1	0	1	0.01
C34.9	LUNG UNSPECIFIED	407	222	629	7.62
C37	THYMUS	8	0	8	0.10
C38.0	HEART	1	2	3	0.04
C38.1	ANTERIOR MEDIASTINUM	6	4	10	0.12
C38.3	MEDIASTINUM UNSPECIFIED	4	0	4	0.05
C38.4	PLEURA	1	2	3	0.04
C40-C50	MALIGNANT NEOPLASM OF BONE, CARTILAGE, HEMATO, SKIN SOFT TISSUE, BREAST	452	1526	1978	23.96
C40.0	LONG BONE UPPER LIMB	2	3	5	0.06
C40.1	SHORT BONE UPPER LIMB	1	0	1	0.01
C40.2	LONG BONE LOWER LIMB	25	10	35	0.42
C41.0	BONE OF SKULL AND HEAD	2	3	5	0.06
C41.1	MANDIBLE	0	1	1	0.01
C41.2	VERTIBRAL COLUMN	2	1	3	0.04
C41.3	RIB, STERNUM, CLAVACLE	1	2	3	0.04
C41.4	PELVIC, SACRUM, COXIX BONE	5	7	12	0.15
C41.9	BONE, PART UNSPECITIED	2	3	5	0.06
C42.1	BONE MARROW	231	203	434	5.26
C44.0	SKIN OF LIP	3	9	12	0.15
C44.1	EYELID	5	9	14	0.17
C44.2	EXTERNAL EAR	11	5	16	0.19
C44.3	SKIN OF FACE	20	42	62	0.75
C44.4	SKIN OF SCALP	8	2	10	0.12
C44.5	SKIN OF TRUNK	15	11	26	0.31
C44.6	SKIN OF UPPER LIMB	7	4	11	0.13
C44.7	SKIN OF LOWER LIMB	27	13	40	0.48
C44.9	SKIN UNSPECIFIED	14	6	20	0.24
C47.5	NERVOUS TISSUE PELVIS	1	0	1	0.01
C48.0	RETROPERITONIUM	10	7	17	0.21
C48.1	SPECIFIED PART OF PERITONIUM	3	1	4	0.05
C48.2	PERITONIUM UNSPECIFIED	2	4	6	0.07
C49.0	CONECTIVE TISSUE HEAD AND NECK	2	4	6	0.07
C49.1	SOFT TISSUE UPPR LIMB	5	9	14	0.17
C49.2	SOFT TISSUE LOWR LIMB	22	21	43	0.52
C49.3	SOFT TISSUE THORAX	2	2	4	0.05
C49.4	SOFT TISSUE ABDOMEN	2	6	8	0.10
C49.5	SOFT TISSUE PELVIS	2	1	3	0.04
C49.6	SOFT TISSUE TRUNK	3	0	3	0.04
C49.9	CONECTIVE TISSUE UNSPECIFIED	10	15	25	0.30
C50.9	BREAST UNSPECIFIED	7	1122	1129	13.67

TABLE III : PRIMARY SITE (cont.)

CODE	SITE	No. of Cases			%
		MALE	FEMALE	TOTAL	
C51-C68	MALIGNANT NEOPLASM OF GENITAL AND URINARY TRACT	791	1005	1796	21.75
C51.0	LABIUM MAJUS	0	3	3	0.04
C51.9	VULVA UNSPEC	0	13	13	0.16
C52	VAGINA	0	10	10	0.12
C53.0	ENDOCERVIX	0	35	35	0.42
C53.1	EXOCERVIX	0	1	1	0.01
C53.9	CERVIX UNSPECIFIED	0	444	444	5.38
C54.1	ENDOMETRIUM	0	175	175	2.12
C54.2	MYOMETRIUM	0	1	1	0.01
C54.9	CORPUS UNSPECIFIED	0	6	6	0.07
C55	UTERUS UNSPECIFIED	0	16	16	0.19
C56	OVARY	0	225	225	2.73
C58	PLACENTA	0	9	9	0.11
C60.1	GLANS PENIS	1	0	1	0.01
C60.9	PENIS UNSPECIFIED	14	0	14	0.17
C61	PROSTATE	564	0	564	6.83
C62.9	TESTIS UNSPECIFIED	4	0	4	0.05
C63.2	SCROTUM	1	0	1	0.01
C64	KIDNEY	59	28	87	1.05
C65	RENAL PELVIS	2	1	3	0.04
C66	URETER	0	4	4	0.05
C67.9	BLADDER UNSPECIFIED	145	34	179	2.17
C68.0	URETHRA	1	0	1	0.01
C69-C75	MALIGNANT NEOPLASM OF EYE, BRAIN, SPINAL CORD AND ENDOCRINE GLAND	175	350	525	6.36
C69.0	CONJUNCTIVA	9	6	15	0.18
C69.2	RETINA	2	3	5	0.06
C69.4	CILLIARY BODY	5	3	8	0.10
C69.5	LACRIMAL GLAND	3	1	4	0.05
C69.6	ORBIT	4	8	12	0.15
C69.9	EYE UNSPECIFIED	5	2	7	0.08
C70.9	MENINGES UNSPECIFIED	1	0	1	0.01
C71.0	CEREBRUM	3	7	10	0.12
C71.1	FRONTAL LOBE	22	7	29	0.35
C71.2	TEMPORAL LOBE	8	7	15	0.18
C71.3	PARIETAL LOBE	2	3	5	0.06
C71.4	OCCIPITAL LOBE	0	2	2	0.02
C71.5	VENTRICLE	0	2	2	0.02
C71.6	CEREBELLUM	5	7	12	0.15
C71.7	BRAIN STEM	2	1	3	0.04
C71.8	BRAIN OVERLAP	1	1	2	0.02
C71.9	BRAIN UNSPECIFIED	25	21	46	0.56
C72.0	SPINAL CORD	2	3	5	0.06
C72.3	OPTIC NERVE	1	0	1	0.01
C72.9	NERVOUS SYSTEM NOS	0	1	1	0.01
C73	THYROID GLAND	63	254	317	3.84
C74.9	ADRENAL UNSPECIFIED	2	10	12	0.15
C75.0	PARATHYROID	0	1	1	0.01

TABLE III : PRIMARY SITE (cont.)

CODE	SITE	No. of Cases			%
		MALE	FEMALE	TOTAL	
C75.3	PINEAL GLAND	9	0	9	0.11
C75.5	OTHER PARAGANGLIA	1	0	1	0.01
C77	LYMPH NODES	227	182	409	4.95
C77.0	LYMPH NODE OF HEAD AND NECK	74	67	141	1.71
C77.1	INTRATHORACIC LYMPH NODE	6	5	11	0.13
C77.2	INTRAABDOMINAL LYMPH NODE	7	8	15	0.18
C77.3	LYMPH NODE OF AXILLAR	14	8	22	0.27
C77.4	LYMPH NODE OF INGUINAL REGION	16	12	28	0.34
C77.5	PELVIC LYMPH NODE	3	0	3	0.04
C77.9	LYMPH NODE UNSPECIFIED SITE	107	82	189	2.29
C76, C80	MALIGNANT NEOPLASM OF ILL-DEFINED AND UNSPECIFIED SITE	32	45	77	0.93
C76.0	HEAD FACE NECK	2	2	4	0.05
C76.2	ABDOMEN	7	6	13	0.16
C76.3	PELVIS	1	0	1	0.01
C80	UNKNOWN PRIMARY SITE	22	37	59	0.71

TABLE IV : INCIDENCE BY AGE GROUP

AGE	MALE		FEMALE		TOTAL	
	n	%	n	%	n	%
ALL AGE	3,906	100.00	4,350	100.00	8,256	100.00
1+	39	1.00	37	0.85	76	0.92
5+	22	0.56	14	0.32	36	0.43
10+	31	0.79	22	0.51	53	0.64
15+	42	1.08	30	0.69	72	0.87
20+	32	0.82	45	1.03	77	0.93
25+	53	1.36	84	1.93	137	1.66
30+	81	2.07	164	3.77	245	2.97
35+	110	2.82	267	6.16	377	4.58
40+	194	4.97	358	8.25	552	6.70
45+	279	7.14	551	12.66	830	10.04
50+	420	10.75	591	13.58	1011	12.24
55+	509	13.03	538	12.36	1047	12.68
60+	447	11.44	431	9.90	878	10.63
65+	536	13.72	397	9.12	933	11.30
70+	483	12.37	350	8.04	833	10.09
75+	360	9.22	252	5.81	612	7.42
80+	182	4.66	136	3.12	318	3.85
85+	64	1.64	62	1.42	126	1.53
90+	15	0.38	18	0.41	33	0.40
95+	7	0.18	3	0.07	10	0.12

FIGURE IV.I : INCIDENCE BY AGE GROUP

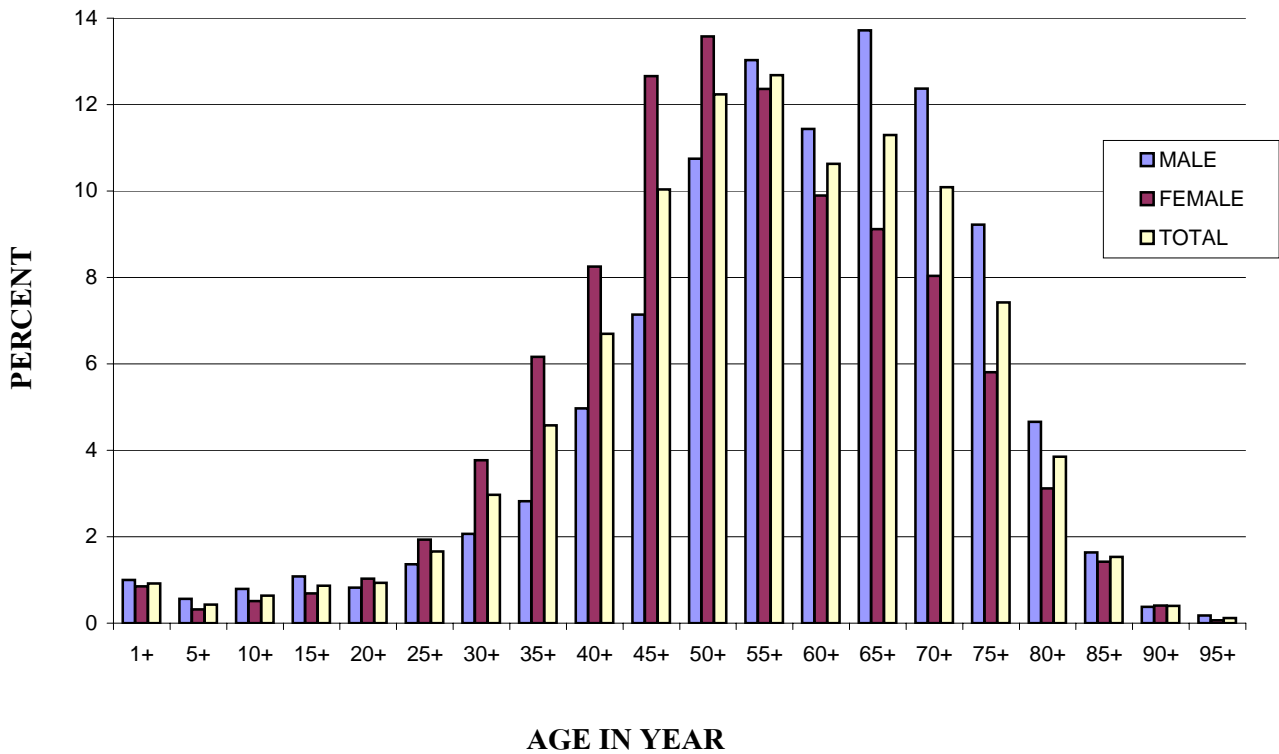

TABLE V : PRIMARY SITE BY AGE GROUP

SITE / Age-Group			Under 1	1+	5+	10+	15+	20+	25+	30+	35+	40+	45+	50+	55+	60+	65+	70+	75+	80+	85+	90+	95+	Unknown		
GRAND TOTAL			8256	0	76	36	53	72	77	137	245	377	552	830	1011	1047	878	933	833	612	318	126	33	10	0	
MALE			3906	0	39	22	31	42	32	53	81	110	194	279	420	509	447	536	483	360	182	64	15	7	0	
FEMALE			4350	0	37	14	22	30	45	84	164	267	358	551	591	538	431	397	350	252	136	62	18	3	0	
C00.0	UPPER LIP	T	1	0	0	0	0	0	0	0	0	0	0	0	0	0	0	0	0	1	0	0	0	0	0	
		M	0	0	0	0	0	0	0	0	0	0	0	0	0	0	0	0	0	0	0	0	0	0	0	0
		F	1	0	0	0	0	0	0	0	0	0	0	0	0	0	0	0	0	0	1	0	0	0	0	0
C00.1	LOWER LIP	T	16	0	0	0	0	0	0	0	0	0	0	0	0	1	0	5	4	1	2	3	0	0	0	
		M	1	0	0	0	0	0	0	0	0	0	0	0	0	0	0	1	0	0	0	0	0	0	0	
		F	15	0	0	0	0	0	0	0	0	0	0	0	0	1	0	4	4	1	2	3	0	0	0	
C01	BASE OF TONGUE	T	29	0	0	0	0	0	0	0	2	1	3	5	3	2	5	4	3	1	0	0	0	0	0	
		M	25	0	0	0	0	0	0	0	2	1	3	5	2	2	3	4	3	0	0	0	0	0	0	
		F	4	0	0	0	0	0	0	0	0	0	0	0	0	1	0	2	0	0	1	0	0	0	0	
C02.9	TONGUE, UNSPECIFIED	T	70	0	0	0	0	0	1	1	2	4	4	11	8	12	6	8	2	5	5	1	0	0	0	
		M	43	0	0	0	0	0	1	0	1	3	3	5	4	10	4	6	2	2	2	0	0	0	0	
		F	27	0	0	0	0	0	0	1	1	1	1	6	4	2	2	2	0	3	3	1	0	0	0	
C03	GUM	T	21	0	0	0	0	0	0	0	1	1	0	3	3	1	1	3	1	4	1	1	1	1	0	
		M	9	0	0	0	0	0	0	0	1	0	0	3	2	1	1	0	0	0	0	1	0	0	0	
		F	12	0	0	0	0	0	0	0	0	0	1	0	0	1	0	0	3	1	4	1	0	1	0	
C04	FLOOR OF MOUTH	T	20	0	0	0	0	0	0	0	0	1	0	7	2	3	3	3	0	1	0	0	0	0	0	
		M	18	0	0	0	0	0	0	0	0	1	0	6	2	3	3	2	0	1	0	0	0	0	0	
		F	2	0	0	0	0	0	0	0	0	0	0	0	1	0	0	0	1	0	0	0	0	0	0	
C05	PALATE	T	22	0	0	0	0	0	0	1	0	1	1	2	3	4	1	6	1	0	2	0	0	0	0	
		M	20	0	0	0	0	0	0	1	0	1	1	2	2	4	1	6	1	0	1	0	0	0	0	
		F	2	0	0	0	0	0	0	0	0	0	0	0	0	1	0	0	0	0	0	1	0	0	0	
C06.0	BUCCAL MUCOSA	T	15	0	0	0	0	0	0	0	0	0	0	2	1	2	0	2	2	2	3	1	0	0	0	
		M	3	0	0	0	0	0	0	0	0	0	0	2	1	0	0	0	0	0	0	0	0	0	0	
		F	12	0	0	0	0	0	0	0	0	0	0	0	0	2	0	2	2	2	3	1	0	0	0	
C06.2	MOUTH PART UNSPECIFIED	T	11	0	0	0	0	0	0	0	1	1	0	1	0	3	1	0	1	1	2	0	0	0	0	
		M	6	0	0	0	0	0	0	0	1	0	0	1	0	2	1	0	1	0	0	0	0	0	0	
		F	5	0	0	0	0	0	0	0	0	1	0	0	0	0	1	0	0	0	1	2	0	0	0	
C07	PAROTID GLAND	T	20	0	0	0	0	0	1	0	1	1	1	4	1	4	0	4	2	1	0	0	0	0	0	
		M	8	0	0	0	0	0	0	0	0	0	0	0	1	3	0	3	0	1	0	0	0	0	0	
		F	12	0	0	0	0	0	1	0	1	1	1	4	0	1	0	1	2	0	0	0	0	0	0	

TABLE V : PRIMARY SITE BY AGE GROUP (cont.)

SITE / Age-Group		Under	1+	5+	10+	15+	20+	25+	30+	35+	40+	45+	50+	55+	60+	65+	70+	75+	80+	85+	90+	95+	Unknown				
C08	SALIVARY GLAND UNSPEC	T	23	0	0	0	0	0	2	0	0	1	2	3	4	2	3	3	2	1	0	0	0	0	0		
		M	11	0	0	0	0	0	1	0	0	0	0	2	1	1	2	2	2	0	0	0	0	0	0	0	
		F	12	0	0	0	0	0	1	0	0	1	2	1	3	1	1	1	0	1	0	0	0	0	0	0	
C09	TONSIL	T	45	0	1	0	0	0	1	0	0	2	6	4	7	5	3	6	4	4	1	1	0	0	0	0	
		M	31	0	1	0	0	0	0	0	0	0	5	4	5	2	2	4	4	3	1	0	0	0	0	0	
		F	14	0	0	0	0	0	1	0	0	2	1	0	2	3	1	2	0	1	0	1	0	1	0	0	0
C10	OROPHARYNX	T	6	0	0	0	0	0	0	0	0	0	0	0	3	0	0	1	1	1	0	0	0	0	0	0	
		M	6	0	0	0	0	0	0	0	0	0	0	0	3	0	0	1	1	1	0	0	0	0	0	0	
		F	0	0	0	0	0	0	0	0	0	0	0	0	0	0	0	0	0	0	0	0	0	0	0	0	0
C11	NASOPHARYNX	T	181	0	0	0	2	3	6	5	11	11	25	26	23	24	14	15	5	7	3	1	0	0	0	0	
		M	128	0	0	0	2	3	5	3	6	9	17	18	15	17	11	12	3	5	1	1	0	0	0	0	
		F	53	0	0	0	0	0	1	2	5	2	8	8	8	7	3	3	2	2	2	0	0	0	0	0	
C12	PYRIFORM SINUS	T	37	0	0	0	0	0	0	0	0	1	2	3	5	9	3	5	4	3	1	1	0	0	0	0	
		M	34	0	0	0	0	0	0	0	0	1	2	3	5	6	3	5	4	3	1	1	0	0	0	0	
		F	3	0	0	0	0	0	0	0	0	0	0	0	0	3	0	0	0	0	0	0	0	0	0	0	0
C13	HYPOPHARYNX	T	15	0	0	0	0	0	0	0	0	0	4	1	1	1	0	2	3	3	0	0	0	0	0	0	
		M	15	0	0	0	0	0	0	0	0	0	4	1	1	1	0	2	3	3	0	0	0	0	0	0	
		F	0	0	0	0	0	0	0	0	0	0	0	0	0	0	0	0	0	0	0	0	0	0	0	0	0
C14	ORAL AND PHARYNX UNSPEC	T	5	0	0	0	0	0	0	0	0	0	1	0	0	1	0	1	0	1	0	1	0	0	0	0	
		M	5	0	0	0	0	0	0	0	0	0	1	0	0	1	0	1	0	1	0	1	0	1	0	0	0
		F	0	0	0	0	0	0	0	0	0	0	0	0	0	0	0	0	0	0	0	0	0	0	0	0	0
C15	ESOPHAGUS	T	117	0	0	0	0	0	0	0	0	3	5	14	17	20	8	18	13	11	6	1	0	1	0	0	
		M	100	0	0	0	0	0	0	0	0	3	4	12	16	18	6	16	9	9	5	1	0	1	0	0	
		F	17	0	0	0	0	0	0	0	0	0	1	2	1	2	2	2	2	4	2	1	0	0	0	0	0
C16	STOMCH	T	151	0	0	0	0	0	0	1	5	5	8	11	21	22	20	17	12	16	8	3	1	1	0	0	
		M	75	0	0	0	0	0	0	0	2	1	4	1	11	10	10	11	5	9	7	2	1	1	0	0	
		F	76	0	0	0	0	0	0	1	3	4	4	10	10	12	10	6	7	7	1	1	0	0	0	0	
C17	SMALL INTESTINE	T	42	0	0	0	0	0	0	0	3	1	1	6	3	4	6	4	3	7	2	2	0	0	0	0	
		M	26	0	0	0	0	0	0	0	1	1	0	4	3	3	2	3	3	5	1	0	0	0	0	0	
		F	16	0	0	0	0	0	0	0	2	0	1	2	0	1	4	1	0	2	1	2	0	0	0	0	
C18	COLON	T	370	0	0	0	0	0	2	3	7	7	13	27	35	46	52	37	59	45	26	9	2	0	0	0	
		M	193	0	0	0	0	0	1	1	5	4	6	15	17	26	24	21	30	24	14	5	0	0	0	0	
		F	177	0	0	0	0	0	1	2	2	3	7	12	18	20	28	16	29	21	12	4	2	0	0	0	

TABLE V : PRIMARY SITE BY AGE GROUP (cont.)

SITE / Age-Group		Under 1	1+	5+	10+	15+	20+	25+	30+	35+	40+	45+	50+	55+	60+	65+	70+	75+	80+	85+	90+	95+	Unknown		
C19	RECTO SIGMOID	T	37	0	0	0	0	0	0	0	1	0	1	2	6	3	7	9	7	1	0	0	0	0	
		M	21	0	0	0	0	0	0	0	0	0	0	0	0	6	1	2	6	6	0	0	0	0	0
		F	16	0	0	0	0	0	0	0	0	1	0	1	2	0	2	5	3	1	1	0	0	0	0
C20	RECTUM	T	216	0	0	0	0	0	4	4	5	10	13	26	33	32	28	26	19	11	3	2	0	0	
		M	115	0	0	0	0	0	2	3	4	4	5	15	14	18	18	14	7	8	2	1	0	0	
		F	101	0	0	0	0	0	2	1	1	6	8	11	19	14	10	12	12	3	1	1	0	0	
C21	ANUS AND ANAL CANAL	T	12	0	0	0	0	0	0	0	0	3	3	1	0	1	1	2	0	0	1	0	0	0	
		M	2	0	0	0	0	0	0	0	0	1	1	0	0	0	0	0	0	0	0	0	0	0	
		F	10	0	0	0	0	0	0	0	0	2	2	1	0	1	1	2	0	0	1	0	0	0	
C22	LIVER	T	924	0	7	0	1	0	5	12	30	64	94	134	135	145	104	101	57	24	9	2	0	0	
		M	659	0	2	0	0	0	3	9	18	50	68	109	110	106	72	56	37	13	6	0	0	0	
		F	265	0	5	0	1	0	2	3	12	14	26	25	25	39	32	45	20	11	3	2	0	0	
C23	GALL BLADDER	T	34	0	0	0	0	0	0	1	0	1	2	4	6	2	6	5	2	2	3	0	0	0	
		M	11	0	0	0	0	0	0	0	0	1	0	1	3	0	1	1	2	2	0	0	0	0	
		F	23	0	0	0	0	0	0	1	0	0	2	3	3	2	5	4	0	0	3	0	0	0	
C24	BILIARY TRACT	T	35	0	0	0	0	0	0	0	0	0	1	4	3	8	3	4	7	2	2	1	0	0	
		M	15	0	0	0	0	0	0	0	0	0	1	1	2	3	2	4	2	0	0	0	0	0	
		F	20	0	0	0	0	0	0	0	0	0	0	3	1	5	1	0	5	2	2	1	0	0	
C25	PANCREAS	T	104	0	0	0	0	0	1	3	4	4	10	7	14	10	17	15	10	6	2	1	0	0	
		M	55	0	0	0	0	0	0	0	2	3	4	2	12	6	8	9	5	3	1	0	0	0	
		F	49	0	0	0	0	0	1	3	2	1	6	5	2	4	9	6	5	3	1	1	0	0	
C30	NASAL CAVITY AND MIDDLE EAR	T	28	0	1	0	0	0	3	0	1	4	4	5	0	3	1	3	2	0	0	0	1	0	
		M	17	0	1	0	0	0	0	0	0	4	2	4	0	2	1	1	2	0	0	0	0	0	
		F	11	0	0	0	0	0	3	0	1	0	2	1	0	1	0	2	0	0	0	0	1	0	
C31	ACCESSORY SINUS	T	15	0	0	0	1	0	2	0	0	3	1	1	1	1	4	2	0	0	0	0	0	0	
		M	9	0	0	0	0	0	0	2	0	0	1	1	1	0	3	1	0	0	0	0	0	0	
		F	6	0	0	0	1	0	0	0	0	0	2	0	0	1	1	1	0	0	0	0	0	0	
C32	LARYNX	T	97	0	0	1	0	0	0	2	0	2	6	10	18	10	14	13	9	8	3	0	1	0	
		M	92	0	0	1	0	0	0	2	0	2	6	9	18	10	13	12	8	7	3	0	1	0	
		F	5	0	0	0	0	0	0	0	0	0	0	1	0	0	1	1	1	1	0	0	0	0	
C34	LUNG AND TRACHEA	T	724	0	0	1	0	0	0	9	15	27	56	74	108	88	123	101	73	35	12	2	0	0	
		M	456	0	0	1	0	0	0	3	6	16	35	44	64	53	85	67	46	27	8	1	0	0	
		F	268	0	0	0	0	0	0	6	9	11	21	30	44	35	38	34	27	8	4	1	0	0	

TABLE V : PRIMARY SITE BY AGE GROUP (cont.)

SITE / Age-Group		Under 1	1+	5+	10+	15+	20+	25+	30+	35+	40+	45+	50+	55+	60+	65+	70+	75+	80+	85+	90+	95+	Unknown			
C37	THYMUS	T	8	0	0	0	0	0	1	1	0	0	2	1	1	2	0	0	0	0	0	0	0	0		
		M	8	0	0	0	0	0	0	1	1	0	0	2	1	1	2	0	0	0	0	0	0	0	0	
		F	0	0	0	0	0	0	0	0	0	0	0	0	0	0	0	0	0	0	0	0	0	0	0	
C38	MEDIASTINUM	T	20	0	0	0	0	1	3	2	1	0	1	1	1	1	1	3	2	1	1	0	0	0		
		M	12	0	0	0	0	1	3	2	1	0	0	1	0	1	0	1	1	1	0	0	0	0	0	
		F	8	0	0	0	0	0	0	0	0	0	1	0	1	0	1	0	2	1	1	1	0	0	0	
C40 - C41	BONE AND JOINT	T	504	0	25	13	24	25	16	30	26	25	31	35	40	51	35	45	42	21	14	6	0	0	0	
		M	271	0	14	8	17	18	9	19	13	12	14	15	29	23	16	25	24	8	5	2	0	0	0	0
		F	233	0	11	5	7	7	7	11	13	13	17	20	11	28	19	20	18	13	9	4	0	0	0	0
C42	HEMATOPOIETIC	T	434	0	25	10	12	11	13	24	18	23	27	34	36	48	33	42	39	21	12	6	0	0	0	
		M	231	0	14	6	9	7	8	16	9	11	13	15	26	22	15	23	22	8	5	2	0	0	0	0
		F	203	0	11	4	3	4	5	8	9	12	14	19	10	26	18	19	17	13	7	4	0	0	0	0
C44	SKIN	T	211	0	2	0	1	2	1	4	5	9	11	10	14	18	19	17	32	25	17	13	9	2	0	
		M	110	0	1	0	1	2	1	2	2	4	8	6	10	6	10	10	16	14	4	6	5	2	0	0
		F	101	0	1	0	0	0	0	2	3	5	3	4	4	12	9	7	16	11	13	7	4	0	0	0
C47	PERIPHERAL NERVE	T	1	0	0	0	0	0	0	0	0	0	0	0	0	1	0	0	0	0	0	0	0	0	0	
		M	1	0	0	0	0	0	0	0	0	0	0	0	0	1	0	0	0	0	0	0	0	0	0	0
		F	0	0	0	0	0	0	0	0	0	0	0	0	0	0	0	0	0	0	0	0	0	0	0	0
C48	RETRO AND PERITONIUM	T	27	0	3	0	2	0	1	1	1	3	1	2	3	2	1	3	1	2	1	0	0	0	0	
		M	15	0	2	0	1	0	1	1	1	1	1	1	1	0	1	1	0	2	1	0	0	0	0	0
		F	12	0	1	0	1	0	0	0	0	2	0	1	2	2	0	2	1	0	0	0	0	0	0	0
C49	CONNECTIVE AND SOFT TISSUE	T	106	0	3	1	1	1	8	3	4	9	7	11	11	12	12	4	9	7	3	0	0	0	0	
		M	48	0	1	0	0	0	6	2	1	2	2	7	5	4	5	2	4	5	2	0	0	0	0	0
		F	58	0	2	1	1	1	2	1	3	7	5	4	6	8	7	2	5	2	1	0	0	0	0	0
C50	BREAST	T	1129	0	0	1	0	0	3	13	40	92	126	223	206	149	93	80	46	38	16	3	0	0	0	
		M	7	0	0	0	0	0	0	0	0	0	2	1	1	1	0	1	0	0	0	0	0	0	0	
		F	1122	0	0	1	0	0	3	13	40	92	124	222	205	148	92	80	45	38	16	3	0	0	0	0
C51	VULVA	T	16	0	0	0	0	0	0	0	0	0	0	0	4	2	1	3	0	3	1	1	1	0	0	
		M	0	0	0	0	0	0	0	0	0	0	0	0	0	0	0	0	0	0	0	0	0	0	0	0
		F	16	0	0	0	0	0	0	0	0	0	0	0	4	2	1	3	0	3	1	1	1	0	0	0
C52	VAGINA	T	10	0	1	0	0	0	0	1	0	0	0	1	0	1	0	1	3	2	0	0	0	0	0	
		M	0	0	0	0	0	0	0	0	0	0	0	0	0	0	0	0	0	0	0	0	0	0	0	0
		F	10	0	1	0	0	0	0	0	1	0	0	0	1	0	1	0	1	3	2	0	0	0	0	0

TABLE V : PRIMARY SITE BY AGE GROUP (cont.)

SITE / Age-Group		Under 1	1+	5+	10+	15+	20+	25+	30+	35+	40+	45+	50+	55+	60+	65+	70+	75+	80+	85+	90+	95+	Unknown			
C53	CERVIX UTERI	T	480	0	1	0	0	0	0	3	11	32	62	72	76	67	42	41	39	22	7	3	2	0	0	
		M	0	0	0	0	0	0	0	0	0	0	0	0	0	0	0	0	0	0	0	0	0	0	0	0
		F	480	0	1	0	0	0	0	3	11	32	62	72	76	67	42	41	39	22	7	3	2	0	0	
C54	CORPUS UTERI	T	182	0	0	0	0	0	1	1	1	9	9	20	38	33	27	20	17	3	1	2	0	0	0	
		M	0	0	0	0	0	0	0	0	0	0	0	0	0	0	0	0	0	0	0	0	0	0	0	0
		F	182	0	0	0	0	0	1	1	1	9	9	20	38	33	27	20	17	3	1	2	0	0	0	
C55	UTERUS PART UNSPECIFIED	T	16	0	0	0	0	0	0	0	1	3	1	3	3	1	3	1	0	0	0	0	0	0	0	
		M	0	0	0	0	0	0	0	0	0	0	0	0	0	0	0	0	0	0	0	0	0	0	0	
		F	16	0	0	0	0	0	0	0	1	3	1	3	3	1	3	1	0	0	0	0	0	0	0	
C56	OVARY	T	225	0	0	1	1	7	4	4	12	14	27	31	37	28	25	13	9	9	2	1	0	0	0	
		M	0	0	0	0	0	0	0	0	0	0	0	0	0	0	0	0	0	0	0	0	0	0	0	
		F	225	0	0	1	1	7	4	4	12	14	27	31	37	28	25	13	9	9	2	1	0	0	0	
C58	PLACENTA	T	9	0	0	0	0	0	3	0	1	3	1	1	0	0	0	0	0	0	0	0	0	0	0	
		M	0	0	0	0	0	0	0	0	0	0	0	0	0	0	0	0	0	0	0	0	0	0	0	
		F	9	0	0	0	0	0	0	3	0	1	3	1	1	0	0	0	0	0	0	0	0	0	0	
C60	PENIS	T	15	0	0	0	0	0	0	0	2	2	1	1	4	2	0	2	1	0	0	0	0	0	0	
		M	15	0	0	0	0	0	0	0	2	2	1	1	4	2	0	2	1	0	0	0	0	0	0	
		F	0	0	0	0	0	0	0	0	0	0	0	0	0	0	0	0	0	0	0	0	0	0	0	
C61	PROSTATE	T	564	0	0	2	0	0	0	0	0	3	7	24	52	68	114	131	99	43	17	4	0	0	0	
		M	564	0	0	2	0	0	0	0	0	3	7	24	52	68	114	131	99	43	17	4	0	0	0	
		F	0	0	0	0	0	0	0	0	0	0	0	0	0	0	0	0	0	0	0	0	0	0	0	
C62	TESTIS	T	4	0	0	0	0	0	0	1	0	0	1	0	1	0	0	1	0	0	0	0	0	0	0	
		M	4	0	0	0	0	0	0	1	0	0	1	0	1	0	0	1	0	0	0	0	0	0	0	
		F	0	0	0	0	0	0	0	0	0	0	0	0	0	0	0	0	0	0	0	0	0	0	0	
C63	MALE GENITAL ORGAN	T	1	0	0	0	0	0	0	0	0	0	0	0	0	0	0	1	0	0	0	0	0	0	0	
		M	1	0	0	0	0	0	0	0	0	0	0	0	0	0	0	1	0	0	0	0	0	0	0	
		F	0	0	0	0	0	0	0	0	0	0	0	0	0	0	0	0	0	0	0	0	0	0	0	
C64	KIDNEY, EXCLUDE RENAL PELVIS	T	87	0	4	1	0	0	0	2	6	6	4	10	13	12	15	1	5	6	1	1	0	0	0	
		M	59	0	3	1	0	0	0	2	3	4	3	7	9	9	9	1	4	3	1	0	0	0	0	
		F	28	0	1	0	0	0	0	0	3	2	1	3	4	3	6	0	1	3	0	1	0	0	0	
C65	RENAL PELVIS	T	3	0	0	0	0	0	0	0	0	0	0	0	0	2	1	0	0	0	0	0	0	0	0	
		M	2	0	0	0	0	0	0	0	0	0	0	0	0	1	1	0	0	0	0	0	0	0	0	
		F	1	0	0	0	0	0	0	0	0	0	0	0	0	1	0	0	0	0	0	0	0	0	0	

TABLE V : PRIMARY SITE BY AGE GROUP (cont.)

SITE / Age-Group		Under 1	1+	5+	10+	15+	20+	25+	30+	35+	40+	45+	50+	55+	60+	65+	70+	75+	80+	85+	90+	95+	Unknown				
C66	URETER	T	4	0	0	0	0	0	0	0	0	0	0	1	0	0	0	0	3	0	0	0	0	0	0		
		M	0	0	0	0	0	0	0	0	0	0	0	0	0	0	0	0	0	0	0	0	0	0	0	0	
		F	4	0	0	0	0	0	0	0	0	0	0	0	1	0	0	0	0	3	0	0	0	0	0	0	
C67	BLADDER	T	179	0	0	0	0	0	0	0	1	4	5	12	11	22	17	29	25	22	24	4	2	1	0		
		M	145	0	0	0	0	0	0	0	1	3	4	10	7	19	11	24	23	19	21	1	1	1	0	0	
		F	34	0	0	0	0	0	0	0	0	1	1	2	4	3	6	5	2	3	3	3	3	1	0	0	
C68	OTHER URINARY ORGAN	T	1	0	0	0	0	0	0	0	0	0	0	0	0	0	0	0	0	1	0	0	0	0	0	0	
		M	1	0	0	0	0	0	0	0	0	0	0	0	0	0	0	0	0	1	0	0	0	0	0	0	0
		F	0	0	0	0	0	0	0	0	0	0	0	0	0	0	0	0	0	0	0	0	0	0	0	0	0
C69	EYE AND ADNEXA	T	51	0	13	1	1	0	0	1	3	3	3	3	3	5	2	7	2	3	0	1	0	0	0		
		M	28	0	7	1	0	0	0	0	0	2	1	1	2	4	0	5	1	3	0	1	0	0	0	0	
		F	23	0	6	0	1	0	0	1	3	1	2	2	1	1	2	2	1	0	0	0	0	0	0	0	
C70	MENINGES	T	1	0	0	0	0	0	0	0	0	0	1	0	0	0	0	0	0	0	0	0	0	0	0	0	
		M	1	0	0	0	0	0	0	0	0	0	1	0	0	0	0	0	0	0	0	0	0	0	0	0	0
		F	0	0	0	0	0	0	0	0	0	0	0	0	0	0	0	0	0	0	0	0	0	0	0	0	0
C71	BRAIN	T	126	0	6	5	7	8	2	3	11	10	13	9	12	6	16	8	6	4	0	0	0	0	0	0	
		M	68	0	4	3	2	6	0	3	6	6	6	6	6	5	8	4	2	1	0	0	0	0	0	0	0
		F	58	0	2	2	5	2	2	0	5	4	7	3	6	1	8	4	4	3	0	0	0	0	0	0	0
C72	OTHER NERVOUS SYSTEM	T	7	0	0	1	1	1	0	0	0	0	0	0	2	0	1	1	0	0	0	0	0	0	0	0	
		M	3	0	0	1	1	0	0	0	0	0	0	0	1	0	0	0	0	0	0	0	0	0	0	0	0
		F	4	0	0	0	0	1	0	0	0	0	0	0	1	0	1	1	0	0	0	0	0	0	0	0	0
C73	THYROID	T	317	0	0	1	3	7	14	25	31	38	25	34	38	33	17	18	13	13	5	2	0	0	0	0	
		M	63	0	0	0	0	1	1	2	4	7	4	3	9	11	6	4	6	2	2	1	0	0	0	0	0
		F	254	0	0	1	3	6	13	23	27	31	21	31	29	22	11	14	7	11	3	1	0	0	0	0	0
C74	ADRENAL GLAND	T	12	0	5	1	0	0	1	1	0	0	0	1	1	0	0	0	2	0	0	0	0	0	0	0	
		M	2	0	1	0	0	0	0	0	0	0	0	0	0	0	0	0	1	0	0	0	0	0	0	0	0
		F	10	0	4	1	0	0	1	1	0	0	0	1	1	0	0	0	1	0	0	0	0	0	0	0	0
C75	OTHER ENDOCRINE GLAND	T	11	0	0	0	4	3	1	0	0	0	0	1	0	1	1	0	0	0	0	0	0	0	0	0	
		M	10	0	0	0	4	3	1	0	0	0	0	0	0	1	1	0	0	0	0	0	0	0	0	0	0
		F	1	0	0	0	0	0	0	0	0	0	0	0	1	0	0	0	0	0	0	0	0	0	0	0	0
C77	LYMPHOMA	T	409	0	2	6	5	13	9	19	29	21	19	34	51	42	39	53	22	23	17	3	0	2	0	0	
		M	227	0	1	4	3	8	2	12	13	12	12	20	27	25	26	27	13	13	7	1	0	1	0	0	
		F	182	0	1	2	2	5	7	7	16	9	7	14	24	17	13	26	9	10	10	2	0	1	0	0	
C76, C80	UNSPECIFIED SITE	T	80	0	2	0	0	0	0	0	1	2	3	5	7	12	10	9	11	6	5	5	2	0	0	0	
		M	34	0	1	0	0	0	0	0	0	0	1	1	3	5	5	6	6	2	1	2	1	0	0	0	
		F	46	0	1	0	0	0	0	0	1	2	2	4	4	7	5	3	5	4	4	3	1	0	0	0	0

TABLE VI : PATHOLOGY ACCORDING TO SITE

		No. of Cases		
		MALE	FEMALE	TOTAL
C00	MALIGNANT NEOPLASM OF LIP	1	16	17
	8051/3 VERRUCOUS CARCINOMA	0	1	1
	8070/3 SQUAMOUS CELL CARCINOMA	0	14	14
	8071/3 SQUAMOUS CELL CARCINOMA, KERATINIZING	1	0	1
	8200/3 ADENOID CYSTIC CARCINOMA	0	1	1
C01-C02	MALIGNANT NEOPLASM OF TONGUE	68	31	99
	8000/3 NEOPLASM, MALIGNANT	0	1	1
	8020/3 CARCINOMA, UNDIFFERENTIATED	1	0	1
	8070/3 SQUAMOUS CELL CARCINOMA	64	27	91
	9590/3 MALIGNANT LYMPHOMA	1	0	1
	9675/3 MALIGNANT LYMPHOMA, MIXED SMALL AND LARGE CELL	0	3	3
	9680/3 MALIGNANT LYMPHOMA, LARGE B-CELL, DIFFUSE	1	0	1
	9687/3 BURKITT LYMPHOMA	1	0	1
C03-C06	MALIGNANT NEOPLASM OF GUM, FLOOR OF MOUTH, PALATE, AND OTHER UNSPECIFIED PART OF MOUTH	56	33	89
	8000/3 NEOPLASM, MALIGNANT	1	2	3
	8070/3 SQUAMOUS CELL CARCINOMA	49	28	77
	8083/3 BASALOID SQUAMOUS CELL CARCINOMA	1	0	1
	8140/3 ADENOCARCINOMA	2	0	2
	9680/3 MALIGNANT LYMPHOMA, LARGE B-CELL, DIFFUSE	1	2	3
	9684/3 MALIGNANT LYMPHOMA, LARGE B-CELL, DIFFUSE, IMMUNOBLASTIC	1	0	1
	9699/3 MARGINAL ZONE B-CELL LYMPHOMA	0	1	1
	9719/3 NK/T-CELL LYMPHOMA, NASAL TYPE	1	0	1
C07-C08	MALIG NEOPLASM PAROTID AND OTHER MAJOR SALIVARY GLAND	19	24	43
	8010/3 CARCINOMA	2	1	3
	8070/3 SQUAMOUS CELL CARCINOMA	1	0	1
	8140/3 ADENOCARCINOMA	2	1	3
	8200/3 ADENOID CYSTIC CARCINOMA	6	7	13
	8430/3 MUCOEPIDERMAL CARCINOMA	3	11	14
	8550/3 ACINAR CELL CARCINOMA	3	1	4
	8562/3 EPITHELIAL-MYOEPITHELIAL CARCINOMA	1	1	2
	8940/3 MIXED TUMOUR, MALIGNANT	0	1	1
	8982/3 MALIGNANT MYOEPITHELIOMA	0	1	1
	9690/3 MALIG LYMPHOMA, FOLLICULAR	1	0	1
C09	MALIGNANT NEOPLASM OF TONSIL	31	14	45
	8020/3 CARCINOMA, UNDIFFERENTIATED	1	0	1
	8070/3 SQUAMOUS CELL CARCINOMA	20	4	24
	8140/3 ADENOCARCINOMA	1	0	1
	9590/3 MALIGNANT LYMPHOMA	2	1	3
	9680/3 MALIGNANT LYMPHOMA, LARGE B-CELL, DIFFUSE	5	9	14
	9699/3 MARGINAL ZONE B-CELL LYMPHOMA	1	0	1
	9702/3 PERIPHERAL T-CELL LYMPHOMA	1	0	1

TABLE VI : PATHOLOGY ACCORDING TO SITE (cont.)

		No. of Cases		
		MALE	FEMALE	TOTAL
C10	MALIGNANT NEOPLASM OF OROPHARYNX	6	0	6
	8070/3 SQUAMOUS CELL CARCINOMA	4	0	4
	8072/3 SQUAMOUS CELL CARCINOMA, LARGE CELL, NONKERATINIZING	1	0	1
	9590/3 MALIGNANT LYMPHOMA	1	0	1
C11	MALIGNANT NEOPLASM OF NASOPHARYNX	128	53	181
	8000/3 NEOPLASM, MALIGNANT	5	4	9
	8010/3 CARCINOMA	2	1	3
	8020/3 CARCINOMA, UNDIFFERENTIATED	52	19	71
	8070/3 SQUAMOUS CELL CARCINOMA	45	19	64
	8072/3 SQUAMOUS CELL CARCINOMA, LARGE CELL, NONKERATINIZING	18	4	22
	8082/3 LYMPHOEPITHELIAL CARCINOMA	1	0	1
	8140/3 ADENOCARCINOMA	1	2	3
	9675/3 MALIGNANT LYMPHOMA, MIXED SMALL AND LARGE CELL	1	0	1
	9680/3 MALIGNANT LYMPHOMA, LARGE B-CELL, DIFFUSE	2	2	4
	9699/3 MARGINAL ZONE B-CELL LYMPHOMA	1	0	1
	9702/3 PERIPHERAL T-CELL LYMPHOMA	0	1	1
	9719/3 NK/T-CELL LYMPHOMA, NASAL TYPE	0	1	1
C12	MALIG NEOPLASM OF PYRIFORM SINUS	34	3	37
	8000/3 NEOPLASM, MALIGNANT	0	1	1
	8010/3 CARCINOMA	1	0	1
	8070/3 SQUAMOUS CELL CARCINOMA	33	2	35
C13	MALIGNANT NEOPLASM OF HYPOPHARYNX	15	0	15
	8020/3 CARCINOMA, UNDIFFERENTIATED	1	0	1
	8070/3 SQUAMOUS CELL CARCINOMA	13	0	13
	8071/3 SQUAMOUS CELL CARCINOMA, KERATINIZING	1	0	1
C14	MALIGNANT NEOPLASM OF OTHER AND ILL-DEFINE D SITE IN THE LIP, ORAL CAVITY AND PHARYNX	5	0	5
	8070/3 SQUAMOUS CELL CARCINOMA	4	0	4
	8560/3 ADENOSQUAMOUS CARCINOMA	1	0	1
C15	MALIGNANT NEOPLASM OF OESOPHAGUS	100	17	117
	8000/3 NEOPLASM, MALIGNANT	7	1	8
	8010/3 CARCINOMA	1	0	1
	8020/3 CARCINOMA, UNDIFFERENTIATED	1	0	1
	8041/3 SMALL CELL CARCINOMA	1	0	1
	8070/3 SQUAMOUS CELL CARCINOMA	77	11	88
	8140/3 ADENOCARCINOMA	13	5	18
C16	MALIGNANT NEOPLASM OF STOMACH	75	76	151
	8000/3 NEOPLASM, MALIGNANT	0	4	4
	8010/3 CARCINOMA	1	2	3
	8020/3 CARCINOMA, UNDIFFERENTIATED	1	0	1
	8070/3 SQUAMOUS CELL CARCINOMA	2	1	3
	8140/2 ADENOCARCINOMA IN SITU	1	0	1
	8140/3 ADENOCARCINOMA	54	48	102
	8142/3 LINITIS PLASTICA	1	0	1
	8490/3 SIGNET RING CELL CARCINOMA	1	2	3

TABLE VI : PATHOLOGY ACCORDING TO SITE (cont.)

		No. of Cases			
		MALE	FEMALE	TOTAL	
	8936/3	GASTROINTESTINAL STROMAL SARCOMA	5	9	14
	9591/3	MALIGNANT LYMPHOMA, NON-HODGKIN	3	0	3
	9673/3	MANTLE CELL LYMPHOMA	1	0	1
	9680/3	MALIGNANT LYMPHOMA, LARGE B-CELL, DIFFUSE	4	6	10
	9699/3	MARGINAL ZONE B-CELL LYMPHOMA	1	4	5
C17	MALIGNANT NEOPLASM SMALL INTESTINE	26	16	42	
	8000/3	NEOPLASM, MALIGNANT	1	0	1
	8032/3	SPINDLE CELL CARCINOMA	0	1	1
	8140/3	ADENOCARCINOMA	15	7	22
	8246/3	NEUROENDOCRINE CARCINOMA	1	0	1
	8560/3	ADENOSQUAMOUS CARCINOMA	0	1	1
	8936/3	GASTROINTESTINAL STROMAL SARCOMA	2	5	7
	9540/3	NEUROFIBROSARCOMA	0	1	1
	9675/3	MALIGNANT LYMPHOMA, MIXED SMALL AND LARGE CELL	2	0	2
	9680/3	MALIGNANT LYMPHOMA, LARGE B-CELL, DIFFUSE	2	0	2
	9684/3	MALIGNANT LYMPHOMA, LARGE B-CELL, DIFFUSE, IMMUNOBLASTIC	1	0	1
	9687/3	BURKITT LYMPHOMA	2	0	2
	9699/3	MARGINAL ZONE B-CELL LYMPHOMA	0	1	1
C18	MALIG NEOPLASM OF COLON	193	177	370	
	8000/3	NEOPLASM, MALIGNANT	14	17	31
	8010/3	CARCINOMA	5	1	6
	8140/3	ADENOCARCINOMA	165	155	320
	8246/3	NEUROENDOCRINE CARCINOMA	0	1	1
	8470/3	MUCINOUS CYSTADENOCARCINOMA	1	0	1
	8480/3	MUCINOUS ADENOCARCINOMA	2	2	4
	8560/3	ADENOSQUAMOUS CARCINOMA	0	1	1
	9591/3	MALIGNANT LYMPHOMA, NON-HODGKIN	1	0	1
	9675/3	MALIGNANT LYMPHOMA, MIXED SMALL AND LARGE CELL	1	0	1
	9680/3	MALIGNANT LYMPHOMA, LARGE B-CELL, DIFFUSE	3	0	3
	9719/3	NK/T-CELL LYMPHOMA, NASAL TYPE	1	0	1
C19	MALIG NEOPLASM OF RECTOSIGMOID	21	16	37	
	8000/3	NEOPLASM, MALIGNANT	0	3	3
	8041/3	SMALL CELL CARCINOMA	0	1	1
	8140/3	ADENOCARCINOMA	21	12	33
C20	MALIGNANT NEOPLASM OF RECTUM	115	101	216	
	8000/3	NEOPLASM, MALIGNANT	7	4	11
	8010/3	CARCINOMA	1	0	1
	8140/3	ADENOCARCINOMA	105	97	202
	8480/3	MUCINOUS ADENOCARCINOMA	2	0	2
C21	MALIG NEOPLASM OF ANUS AND ANAL CANAL	2	10	12	
	8070/2	SQUAMOUS CELL CARCINOMA IN SITU	1	0	1
	8070/3	SQUAMOUS CELL CARCINOMA	0	4	4
	8083/3	BASALOID SQUAMOUS CELL CARCINOMA	0	2	2
	8140/3	ADENOCARCINOMA	1	4	5

TABLE VI : PATHOLOGY ACCORDING TO SITE (cont.)

		No. of Cases		
		MALE	FEMALE	TOTAL
C22	MALIGNANT NEOPLASM OF LIVER AND INTRAHEPATIC BILE DUCTS	659	265	924
	8000/3 NEOPLASM, MALIGNANT	4	2	6
	8010/3 CARCINOMA	2	1	3
	8070/3 SQUAMOUS CELL CARCINOMA	1	0	1
	8140/3 ADENOCARCINOMA	8	10	18
	8160/3 CHOLANGIOCARCINOMA	129	84	213
	8170/3 HEPATOCELLULAR CARCINOMA	512	162	674
	8180/3 HEPATOCHOLANGIOCARCINOMA	0	1	1
	8246/3 NEUROENDOCRINE CARCINOMA	1	0	1
	8970/3 HEPATOBLASTOMA	2	5	7
C23	MALIGNANT NEOPLASM OF GALL BLADDER	11	23	34
	8000/3 NEOPLASM, MALIGNANT	1	3	4
	8010/3 CARCINOMA	0	3	3
	8140/3 ADENOCARCINOMA	10	11	21
	8160/3 CHOLANGIOCARCINOMA	0	5	5
	8480/3 MUCINOUS ADENOCARCINOMA	0	1	1
C24	MALIGNANT NEOPLASM OF OTHER AND UNSPECIFIED PARTS OF BILIARY TRACT	15	20	35
	8000/3 NEOPLASM, MALIGNANT	0	3	3
	8140/3 ADENOCARCINOMA	11	14	25
	8160/3 CHOLANGIOCARCINOMA	2	3	5
	8246/3 NEUROENDOCRINE CARCINOMA	1	0	1
	8260/3 PAPILLARY ADENOCARCINOMA	1	0	1
C25	MALIGNANT NEOPLASM OF PANCREAS	55	49	104
	8000/3 NEOPLASM, MALIGNANT	22	18	40
	8010/3 CARCINOMA	2	1	3
	8012/3 LARGE CELL CARCINOMA	1	0	1
	8020/3 CARCINOMA, UNDIFFERENTIATED	1	0	1
	8140/3 ADENOCARCINOMA	23	21	44
	8160/3 CHOLANGIOCARCINOMA	3	3	6
	8246/3 NEUROENDOCRINE CARCINOMA	0	4	4
	8440/3 CYSTADENOCARCINOMA	1	0	1
	8470/3 MUCINOUS CYSTADENOCARCINOMA	0	1	1
	8480/3 MUCINOUS ADENOCARCINOMA	1	1	2
	9680/3 MALIGNANT LYMPHOMA, LARGE B-CELL, DIFFUSE	1	0	1
C30	MALIGNANT NEOPLASM OF NASAL CAVITY AND MIDDLE EAR	17	11	28
	8000/3 NEOPLASM, MALIGNANT	0	1	1
	8010/3 CARCINOMA	1	0	1
	8020/3 CARCINOMA, UNDIFFERENTIATED	3	0	3
	8041/3 SMALL CELL CARCINOMA	0	1	1
	8070/3 SQUAMOUS CELL CARCINOMA	8	3	11
	8072/3 SQUAMOUS CELL CARCINOMA, LARGE CELL, NONKERATINIZING	1	0	1
	8140/3 ADENOCARCINOMA	1	0	1
	8200/3 ADENOID CYSTIC CARCINOMA	0	2	2
	8246/3 NEUROENDOCRINE CARCINOMA	0	1	1
	8720/3 MALIGNANT MELANOMA	1	0	1
	8900/3 RHABDOMYOSARCOMA	1	0	1

TABLE VI : PATHOLOGY ACCORDING TO SITE (cont.)

		No. of Cases		
		MALE	FEMALE	TOTAL
9590/3	MALIGNANT LYMPHOMA	1	1	2
9680/3	MALIGNANT LYMPHOMA, LARGE B-CELL, DIFFUSE	0	2	2
C31	MALIGNANT NEOPLASM OF ACCESSORY SINUSES	9	6	15
8020/3	CARCINOMA, UNDIFFERENTIATED	0	1	1
8070/3	SQUAMOUS CELL CARCINOMA	5	2	7
8071/3	SQUAMOUS CELL CARCINOMA, KERATINIZING	1	0	1
8072/3	SQUAMOUS CELL CARCINOMA, LARGE CELL, NONKERATINIZING	0	1	1
8200/3	ADENOID CYSTIC CARCINOMA	0	1	1
8430/3	MUCOEPIDERMOID CARCINOMA	1	0	1
8720/3	MALIGNANT MELANOMA	1	0	1
8830/3	FIBROUS HISTIOCYTOMA, MALIGNANT	0	1	1
9540/3	NEUROFIBROSARCOMA	1	0	1
C32	MALIGNANT NEOPLASM OF LARYNX	92	5	97
8000/3	NEOPLASM, MALIGNANT	3	0	3
8010/3	CARCINOMA	1	0	1
8020/3	CARCINOMA, UNDIFFERENTIATED	2	0	2
8070/3	SQUAMOUS CELL CARCINOMA	83	5	88
8083/3	BASALOID SQUAMOUS CELL CARCINOMA	1	0	1
8430/3	MUCOEPIDERMOID CARCINOMA	1	0	1
9699/3	MARGINAL ZONE B-CELL LYMPHOMA	1	0	1
C33-C34	MALIG NEOPLASM OF TRACHEA BRONCHUS AND LUNG	456	268	724
8000/3	NEOPLASM, MALIGNANT	40	20	60
8010/3	CARCINOMA	9	9	18
8013/3	LARGE CELL NEUROENDOCRINE CARCINOMA	2	0	2
8020/3	CARCINOMA, UNDIFFERENTIATED	7	1	8
8021/3	CARCINOMA, ANAPLASTIC	1	0	1
8022/3	PLEOMORPHIC CARCINOMA	3	1	4
8033/3	PSEUDOSARCOMATOUS CARCINOMA	0	1	1
8041/3	SMALL CELL CARCINOMA	28	5	33
8046/3	NON-SMALL CELL CARCIOMA	114	60	174
8050/3	PAPILLARY CARCINOMA	0	1	1
8070/3	SQUAMOUS CELL CARCINOMA	49	8	57
8072/3	SQUAMOUS CELL CARCINOMA, LARGE CELL, NONKERATINIZING	0	1	1
8140/3	ADENOCARCINOMA	195	148	343
8246/3	NEUROENDOCRINE CARCINOMA	0	1	1
8249/3	ATYPICAL CARCINOID TUMOUR	1	1	2
8250/3	BRONCHIOLO-ALVEOLAR ADENOCARCINOMA	3	5	8
8260/3	PAPILLARY ADENOCARCINOMA	0	1	1
8560/3	ADENOSQUAMOUS CARCINOMA	1	1	2
8801/3	SPINDLE CELL SARCOMA	0	1	1
9050/3	MESOTHELIOMA, MALIGNANT	0	1	1
9470/3	MEDULLOBLASTOMA	1	0	1
9680/3	MALIGNANT LYMPHOMA, LARGE B-CELL, DIFFUSE	1	1	2
9699/3	MARGINAL ZONE B-CELL LYMPHOMA	1	1	2

TABLE VI : PATHOLOGY ACCORDING TO SITE (cont.)

		No. of Cases		
		MALE	FEMALE	TOTAL
C37	MALIGNANT NEOPLASM OF THYMUS	8	0	8
	8140/3 ADENOCARCINOMA	1	0	1
	8580/3 THYMOMA, MALIGNANT	4	0	4
	8583/3 THYMOMA, LYMPHOCYTIC, MALIGNANT	1	0	1
	8586/3 THYMIC CARCINOMA	2	0	2
C38	MALIG NEOPLASM OF HEART, MEDIASTINUM AND PLEURA	12	8	20
	8010/3 CARCINOMA	1	0	1
	8033/3 PSEUDOSARCOMATOUS CARCINOMA	0	1	1
	8070/3 SQUAMOUS CELL CARCINOMA	1	0	1
	8140/3 ADENOCARCINOMA	1	4	5
	8801/3 SPINDLE CELL SARCOMA	1	0	1
	8852/3 MYXOID LIPOSARCOMA	1	0	1
	9061/3 SEMINOMA	1	0	1
	9064/3 GERMINOMA	3	0	3
	9071/3 ENDODERMAL SINUS TUMOUR	1	0	1
	9220/3 CHONDROSARCOMA	0	1	1
	9590/3 MALIGNANT LYMPHOMA	1	0	1
	9650/3 HODGKIN LYMPHOMA	0	1	1
	9680/3 MALIGNANT LYMPHOMA, LARGE B-CELL, DIFFUSE	0	1	1
	9729/3 PRECURSOR T-CELL LYMPHOBLASTIC	1	0	1
C40-C41	MALIG NEOPLASM OF BONE AND CARTILAGE	40	30	70
	8070/3 SQUAMOUS CELL CARCINOMA	1	3	4
	8801/3 SPINDLE CELL SARCOMA	1	1	2
	8802/3 GIANT CELL SARCOMA, SOFT TISSUE	1	0	1
	9180/3 OSTEOSARCOMA	22	13	35
	9181/3 CHONDROBLASTIC OSTEOSARCOMA	0	1	1
	9182/3 FIBROBLASTIC OSTEOSARCOMA	1	0	1
	9220/3 CHONDROSARCOMA	6	2	8
	9240/3 MESENCHYMAL CHONDROSARCOMA	0	2	2
	9242/3 CLEAR CELL CHONDROSARCOMA	0	1	1
	9250/3 GIANT CELL TUMOUR OF BONE, MALIGNANT	2	0	2
	9260/3 EWING SARCOMA	4	4	8
	9370/3 CHORDOMA	1	1	2
	9680/3 MALIGNANT LYMPHOMA, LARGE B-CELL, DIFFUSE	0	1	1
	9714/3 LARGE CELL (Ki-1+) LYMPHOMA	0	1	1
	9731/3 PLASMACYTOMA	1	0	1
C42	HEMATOPOIETIC AND RETICULOENDOTHELIAL SYSTEMS	231	203	434
	9732/3 MULTIPLE MYELOMA	52	83	135
	9733/3 PLASMA CELL LEUKEMIA	1	0	1
	9800/3 LEUKEMIA	1	0	1
	9801/3 ACUTE LEUKEMIA	21	11	32
	9823/3 B-CELL CHRONIC LYMPHOCYTIC LEUKEMIA	20	11	31
	9827/3 ADULT T-CELL LEUKEMIA	0	1	1
	9831/3 T-CELL LARGE GRANULAR LYMPHOCYTIC LEUKEMIA	1	0	1
	9835/3 PRECURSOR CELL LYMPHOBLASTICE LEUKEMIA	34	22	56
	9861/3 ACUTE MYELOID LEUKEMIA	49	39	88
	9863/3 CHRONIC MYELOID LEUKEMIA	43	30	73

TABLE VI : PATHOLOGY ACCORDING TO SITE (cont.)

		No. of Cases		
		MALE	FEMALE	TOTAL
9866/3	ACUTE PROMYELOCYTIC LEUKEMIA	3	4	7
9910/3	ACUTE MEGAKARYOBLASTIC LEUKEMIA	2	0	2
9931/3	ACUTE PANMYELOSIS WITH MYELOFIBROSIS	1	0	1
9940/3	HAIRY CELL LEUKEMIA	1	1	2
9946/3	JUVENILE MYELOMONOCYTIC LEUKEMIA	1	0	1
9961/3	MYELOSCLEROSIS WITH MYELOID METAPLASIA	1	0	1
9980/3	REFRACTORY ANEMIA	0	1	1
C44	OTHER MALIGNANT NEOPLASM OF SKIN	110	101	211
8004/3	MALIGNANT TUMOUR, SPINDLE CELL	1	0	1
8032/3	SPINDLE CELL CARCINOMA	1	0	1
8051/3	VERRUCOUS CARCINOMA	0	1	1
8070/3	SQUAMOUS CELL CARCINOMA	39	18	57
8072/3	SQUAMOUS CELL CARCINOMA, LARGE CELL, NONKERATINIZING	0	1	1
8090/3	BASAL CELL CARCINOMA	27	49	76
8092/3	BASAL CELL CARCINOMA, MORPHEIC	3	2	5
8094/3	BASOSQUAMOUS CARCINOMA	1	0	1
8097/3	BASAL CELL CARCINOMA, NODULAR	5	3	8
8140/3	ADENOCARCINOMA	1	0	1
8246/3	NEUROENDOCRINE CARCINOMA	1	0	1
8410/3	SEBACEOUS ADENOCARCINOMA	2	1	3
8413/3	ECCRINE ADENOCARCINOMA	1	0	1
8720/3	MALIGNANT MELANOMA	15	14	29
8770/3	MIXED EPITHELIOID AND SPINDLE CELL MELANOMA	0	1	1
8832/3	DERMATOFIBROSARCOMA	9	6	15
9120/3	HAEMANGIOSARCOMA	0	1	1
9675/3	MALIGNANT LYMPHOMA, MIXED SMALL AND LARGE CELL	0	2	2
9680/3	MALIGNANT LYMPHOMA, LARGE B-CELL, DIFFUSE	1	0	1
9700/3	MYCOSIS FUNGOIDES	0	1	1
9708/3	SUBCUTANEOUS PANNICULITIS-LIKE T-CELL LYMPHOMA	1	0	1
9719/3	NK/T-CELL LYMPHOMA, NASAL TYPE	1	0	1
9754/3	LETTERER-SIEVE DISEASE	1	1	2
C47	MALIGNANT NEOPLASM OF PERIPHERAL NERVE AND AUTONOMIC NERVOUS SYSTEM	1	0	1
8801/3	SPINDLE CELL SARCOMA	1	0	1
C48	MALIGNANT NEOPLASM OF RETROPERITONIUM AND PERITONIUM	15	12	27
8010/3	CARCINOMA	1	0	1
8032/3	SPINDLE CELL CARCINOMA	2	1	3
8041/3	SMALL CELL CARCINOMA	1	1	2
8070/3	SQUAMOUS CELL CARCINOMA	1	0	1
8140/3	ADENOCARCINOMA	1	3	4
8441/3	SEROUS CYSTADENOCARCINOMA	0	1	1
8490/3	SIGNET RING CELL CARCINOMA	0	1	1
8801/3	SPINDLE CELL SARCOMA	1	0	1
8852/3	MYXOID LIPOSARCOMA	1	0	1
8890/3	LEIOMYOSARCOMA	1	0	1
8936/3	GASTROINTESTINAL STROMAL SARCOMA	1	1	2
9052/3	EPITHELIOID MESOTHELIOMA, MALIGNANT	0	1	1
9080/3	TERATOMA, MALIGNANT	1	1	2

TABLE VI : PATHOLOGY ACCORDING TO SITE (cont.)

		No. of Cases		
		MALE	FEMALE	TOTAL
9085/3	MIXED GERM CELL TUMOUR	1	0	1
9150/3	HAEMANGIOPERICYTOMA, MALIGNANT	1	0	1
9500/3	NEUROBLASTOMA	1	1	2
9540/3	NEUROFIBROSARCOMA	0	1	1
9687/3	BURKITT LYMPHOMA	1	0	1
C49	MALIG NEOPLASM OF OTHER CONECTIVE TISSUE AND SOFT TISSUE	48	58	106
8004/3	MALIGNANT TUMOUR, SPINDLE CELL	1	0	1
8010/3	CARCINOMA	0	1	1
8020/3	CARCINOMA, UNDIFFERENTIATED	0	1	1
8032/3	SPINDLE CELL CARCINOMA	2	2	4
8070/3	SQUAMOUS CELL CARCINOMA	3	0	3
8140/3	ADENOCARCINOMA	1	0	1
8310/3	CLEAR CELL ADENOCARCINOMA	1	0	1
8800/3	SARCOMA	3	6	9
8801/3	SPINDLE CELL SARCOMA	5	7	12
8802/3	GIANT CELL SARCOMA, SOFT TISSUE	5	6	11
8803/3	SMALL CELL SARCOMA	0	1	1
8806/3	DESMOPLASTIC SMALL ROUND CELL	0	1	1
8810/3	FIBROSARCOMA	0	4	4
8811/3	FIBROMYXOSARCOMA	1	1	2
8830/3	FIBROUS HISTIOCYTOMA, MALIGNANT	2	2	4
8850/3	LIPOSARCOMA	5	4	9
8852/3	MYXOID LIPOSARCOMA	6	1	7
8853/3	ROUND CELL LIPOSARCOMA	0	1	1
8854/3	PLEOMORPHIC LIPOSARCOMA	1	0	1
8858/3	DEDIFFERENTIATED LIPOSARCOMA	1	0	1
8890/3	LEIOMYOSARCOMA	0	4	4
8891/3	EPITHELIOID LEIOMYOSARCOMA	0	1	1
8900/3	RHABDOMYOSARCOMA	0	3	3
8991/3	EMBRYONAL SARCOMA	0	2	2
9040/3	SYNOVIAL SARCOMA	1	2	3
9041/3	SYNOVIAL SARCOMA, SPINDLE CELL	0	1	1
9043/3	SYNOVIAL SARCOMA, BIPHASIC	2	0	2
9150/3	HAEMANGIOPERICYTOMA, MALIGNANT	0	1	1
9220/3	CHONDROSARCOMA	1	0	1
9231/3	MYXOID CHONDROSARCOMA	0	1	1
9540/3	NEUROFIBROSARCOMA	1	2	3
9581/3	ALVEOLAR SOFT PART SARCOMA	1	0	1
9591/3	MALIGNANT LYMPHOMA, NON-HODGKIN	0	1	1
9680/3	MALIGNANT LYMPHOMA, LARGE B-CELL, DIFFUSE	4	2	6
9754/3	LETTERER-SIEWE DISEASE	1	0	1
C50	MALIGNANT NEOPLASM OF BREAST	7	1122	1129
8000/3	NEOPLASM, MALIGNANT	0	53	53
8010/3	CARCINOMA	0	3	3
8020/3	CARCINOMA, UNDIFFERENTIATED	0	1	1
8050/3	PAPILLARY CARCINOMA	0	5	5
8140/3	ADENOCARCINOMA	0	9	9

TABLE VI : PATHOLOGY ACCORDING TO SITE (cont.)

		No. of Cases		
		MALE	FEMALE	TOTAL
8200/3	ADENOID CYSTIC CARCINOMA	0	1	1
8211/3	TUBULAR ADENOCARCINOMA	0	1	1
8230/3	SOLID CARCINOMA	0	1	1
8480/3	MUCINOUS ADENOCARCINOMA	0	22	22
8500/2	INTRADUCTAL CARCINOMA, NONINFILTRATING	1	120	121
8500/3	INFILTRATING DUCT CARCINOMA	6	840	846
8503/2	DUCTAL CARCINOMA IN SITU, PAPILLARY	0	1	1
8504/3	INTRACYSTIC CARCINOMA	0	1	1
8510/3	MEDULLARY CARCINOMA	0	2	2
8520/2	LOBULAR CARCINOMA IN SITU	0	8	8
8520/3	LOBULAR CARCINOMA	0	36	36
8540/3	PAGET DISEASE, MAMMARY	0	8	8
8980/3	CARCINOSARCOMA	0	1	1
9020/3	PHYLLODES TUMOUR, MALIGNANT	0	7	7
9120/3	HAEMANGIOSARCOMA	0	1	1
9680/3	MALIGNANT LYMPHOMA, LARGE B-CELL, DIFFUSE	0	1	1
C51	MALIGNANT NEOPLASM OF VULVA	0	16	16
8070/3	SQUAMOUS CELL CARCINOMA	0	7	7
8071/3	SQUAMOUS CELL CARCINOMA, KERATINIZING	0	2	2
8072/3	SQUAMOUS CELL CARCINOMA, LARGE CELL, NONKERATINIZING	0	3	3
8090/3	BASAL CELL CARCINOMA	0	1	1
8401/3	APOCRINE ADENOCARCINOMA	0	1	1
8542/3	PAGET DISEASE, EXTRAMAMMARY	0	1	1
8720/3	MALIGNANT MELANOMA	0	1	1
C52	MALIGNANT NEOPLASM OF VAGINA	0	10	10
8070/3	SQUAMOUS CELL CARCINOMA	0	3	3
8072/3	SQUAMOUS CELL CARCINOMA, LARGE CELL, NONKERATINIZING	0	1	1
8140/3	ADENOCARCINOMA	0	3	3
8384/3	ADENOCARCINOMA, ENDOCERVICAL TYPE	0	1	1
8441/3	SEROUS CYSTADENOCARCINOMA	0	1	1
9071/3	ENDODERMAL SINUS TUMOUR	0	1	1
C53	MALIGNANT NEOPLASM OF CERVIX	0	480	480
8000/3	NEOPLASM, MALIGNANT	0	33	33
8010/3	CARCINOMA	0	5	5
8020/3	CARCINOMA, UNDIFFERENTIATED	0	3	3
8041/3	SMALL CELL CARCINOMA	0	2	2
8052/3	PAPILLARY SQUAMOUS CELL CA	0	2	2
8070/3	SQUAMOUS CELL CARCINOMA	0	126	126
8071/3	SQUAMOUS CELL CARCINOMA, KERATINIZING	0	33	33
8072/3	SQUAMOUS CELL CARCINOMA, LARGE CELL, NONKERATINIZING	0	139	139
8076/3	SQUAMOUS CELL CA MICROINVASIVE	0	3	3
8140/3	ADENOCARCINOMA	0	71	71
8246/3	NEUROENDOCRINE CARCINOMA	0	4	4
8260/3	PAPILLARY ADENOCARCINOMA	0	2	2
8262/3	VILLOUS ADENOCARCINOMA	0	1	1
8380/3	ENDOMETRIOD CARCINOMA	0	3	3
8384/3	ADENOCARCINOMA, ENDOCERVICAL TYPE	0	29	29

TABLE VI : PATHOLOGY ACCORDING TO SITE (cont.)

		No. of Cases		
		MALE	FEMALE	TOTAL
8441/3	SEROUS CYSTADENOCARCINOMA	0	2	2
8461/3	SEROUS SURFACE PAPILLARY CARCINOMA	0	1	1
8480/3	MUCINOUS ADENOCARCINOMA	0	4	4
8560/3	ADENOSQUAMOUS CARCINOMA	0	17	17
C54-C55	MALIG NEOPLASM OF CORPUS UTERI AND UTERUS PART UNSPECIFIED	0	198	198
8000/3	NEOPLASM, MALIGNANT	0	3	3
8032/3	SPINDLE CELL CARCINOMA	0	1	1
8072/3	SQUAMOUS CELL CARCINOMA, LARGE CELL, NONKERATINIZING	0	1	1
8140/3	ADENOCARCINOMA	0	29	29
8310/3	CLEAR CELL ADENOCARCINOMA	0	1	1
8380/3	ENDOMETRIOD CARCINOMA	0	136	136
8441/3	SEROUS CYSTADENOCARCINOMA	0	7	7
8480/3	MUCINOUS ADENOCARCINOMA	0	1	1
8560/3	ADENOSQUAMOUS CARCINOMA	0	3	3
8890/3	LEIOMYOSARCOMA	0	4	4
8891/3	EPITHELIOID LEIOMYOSARCOMA	0	3	3
8930/3	ENDOMETRIAL STROMAL SARCOMA	0	3	3
8933/3	ADENOSARCOMA	0	1	1
8980/3	CARCINOSARCOMA	0	4	4
9591/3	MALIGNANT LYMPHOMA, NON-HODGKIN	0	1	1
C56	MALIGNANT NEOPLASM OF OVARY	0	225	225
8000/3	NEOPLASM, MALIGNANT	0	12	12
8010/3	CARCINOMA	0	2	2
8041/3	SMALL CELL CARCINOMA	0	2	2
8070/3	SQUAMOUS CELL CARCINOMA	0	2	2
8071/3	SQUAMOUS CELL CARCINOMA, KERATINIZING	0	1	1
8140/3	ADENOCARCINOMA	0	33	33
8260/3	PAPILLARY ADENOCARCINOMA	0	2	2
8310/3	CLEAR CELL ADENOCARCINOMA	0	42	42
8380/3	ENDOMETRIOD CARCINOMA	0	25	25
8441/3	SEROUS CYSTADENOCARCINOMA	0	32	32
8460/3	PAPILLARY SEROUS CYSTADENOCA	0	9	9
8461/3	SEROUS SURFACE PAPILLARY CARCINOMA	0	1	1
8470/3	MUCINOUS CYSTADENOCARCINOMA	0	26	26
8480/3	MUCINOUS ADENOCARCINOMA	0	14	14
8560/3	ADENOSQUAMOUS CARCINOMA	0	1	1
8620/3	GRANULOSAR CELL TUMOUR, MALIGNANT	0	2	2
8800/3	SARCOMA	0	1	1
8850/3	LIPOSARCOMA	0	1	1
8950/3	MULLERIAN MIXED TUMOUR	0	1	1
9000/3	BRENNER TUMOUR, MALIGNANT	0	1	1
9050/3	MESOTHELIOMA, MALIGNANT	0	1	1
9060/3	DYSGERMINOMA	0	3	3
9071/3	ENDODERMAL SINUS TUMOUR	0	5	5
9080/3	TERATOMA, MALIGNANT	0	4	4
9085/3	MIXED GERM CELL TUMOUR	0	1	1
9680/3	MALIGNANT LYMPHOMA, LARGE B-CELL, DIFFUSE	0	1	1

TABLE VI : PATHOLOGY ACCORDING TO SITE (cont.)

		No. of Cases		
		MALE	FEMALE	TOTAL
C58	MALIGNANT NEOPLASM OF PLACENTA	0	9	9
	9100/3 CHORIOCARCINOMA	0	9	9
C60	MALIGNANT NEOPLASM OF PENIS	15	0	15
	8020/3 CARCINOMA, UNDIFFERENTIATED	1	0	1
	8070/3 SQUAMOUS CELL CARCINOMA	14	0	14
C61	MALIGNANT NEOPLASM OF PROSTATE	564	0	564
	8000/3 NEOPLASM, MALIGNANT	1	0	1
	8120/3 TRANSITIONAL CELL CARCINOMA	4	0	4
	8140/3 ADENOCARCINOMA	559	0	559
C62	MALIGNANT NEOPLASM OF TESTIS	4	0	4
	8000/3 NEOPLASM, MALIGNANT	1	0	1
	9061/3 SEMINOMA	2	0	2
	9680/3 MALIGNANT LYMPHOMA, LARGE B-CELL, DIFFUSE	1	0	1
C63	MALIG NEOPLASM OF OTHER AND UNSPECIFIED MALE GENITAL ORGAN	1	0	1
	8542/3 PAGET'S DISEASE, EXTRA MAMMARY	1	0	1
C64	MALIGNANT NEOPLASM OF KIDNEY	59	28	87
	8000/3 NEOPLASM, MALIGNANT	1	0	1
	8010/3 CARCINOMA	0	1	1
	8020/3 CARCINOMA, UNDIFFERENTIATED	1	0	1
	8070/3 SQUAMOUS CELL CARCINOMA	2	0	2
	8120/3 TRANSITIONAL CELL CARCINOMA	10	7	17
	8130/3 PAPILLARY TRANSITIONAL CELL CARCINOMA	1	0	1
	8310/3 CLEAR CELL ADENOCARCINOMA	4	0	4
	8312/3 RENAL CELL CARCINOMA	36	18	54
	8960/3 NEPHROBLASTOMA (WILMS'S TUMOUR)	4	1	5
9680/3 MALIGNANT LYMPHOMA, LARGE B-CELL, DIFFUSE	0	1	1	
C65	MALIG NEOPLASM OF RENAL PELVIS	2	1	3
	8120/3 TRANSITIONAL CELL CARCINOMA	1	1	2
	8312/3 RENAL CELL CARCINOMA	1	0	1
C66	MALIGNANT NEOPLASM OF URETER	0	4	4
	8120/3 TRANSITIONAL CELL CARCINOMA	0	4	4
C67-C68	MALIG NEOPLASM OF BLADDER AND OF OTHER AND UNSPECIFIED PART OF URINARY ORGANS	146	34	180
	8000/3 NEOPLASM, MALIGNANT	7	0	7
	8010/3 CARCINOMA	0	1	1
	8070/3 SQUAMOUS CELL CARCINOMA	3	3	6
	8120/3 TRANSITIONAL CELL CARCINOMA	129	27	156
	8130/3 PAPILLARY TRANSITIONAL CELL CARCINOMA	2	0	2
	8140/3 ADENOCARCINOMA	4	3	7
	8490/3 SIGNET RING CELL CARCINOMA	1	0	1

TABLE VI : PATHOLOGY ACCORDING TO SITE (cont.)

		No. of Cases		
		MALE	FEMALE	TOTAL
C69	MALIGNANT NEOPLASM OF EYE AND ADNEXA	28	23	51
	8000/3 NEOPLASM, MALIGNANT	1	0	1
	8010/2 CARCINOMA IN SITU	1	0	1
	8020/3 CARCINOMA, UNDIFFERENTIATED	1	0	1
	8032/3 SPINDLE CELL CARCINOMA	0	2	2
	8070/2 SQUAMOUS CELL CARCINOMA IN SITU	0	4	4
	8070/3 SQUAMOUS CELL CARCINOMA	7	1	8
	8200/3 ADENOID CYSTIC CARCINOMA	1	1	2
	8720/3 MALIGNANT MELANOMA	4	1	5
	8900/3 RHABDOMYOSARCOMA	0	1	1
	9510/3 RETINOBLASTOMA	8	6	14
	9590/3 MALIGNANT LYMPHOMA	1	1	2
	9591/3 MALIGNANT LYMPHOMA, NON-HODGKIN	1	1	2
	9680/3 MALIGNANT LYMPHOMA, LARGE B-CELL, DIFFUSE	2	0	2
	9699/3 MARGINAL ZONE B-CELL LYMPHOMA	1	4	5
	9702/3 PERIPHERAL T-CELL LYMPHOMA	0	1	1
C70	MALIGNANT NEOPLASM OF MENINGES	1	0	1
	9150/3 HAEMANGIOPERICYTOMA, MALIGNANT	1	0	1
C71	MALIGNANT NEOPLASM BRAIN	68	58	126
	8000/3 NEOPLASM, MALIGNANT	1	0	1
	8140/3 ADENOCARCINOMA	1	0	1
	9064/3 GERMINOMA	3	0	3
	9240/3 MESENCHYMAL CHONDROSARCOMA	0	1	1
	9371/3 CHONDROID CHORDOMA	0	1	1
	9380/3 GLIOMA, MALIGNANT	4	3	7
	9382/3 MIXED GLIOMA	1	1	2
	9390/3 CHOROID PLEXUS PAPILLOMA, MALIGNANT	0	1	1
	9391/3 EPENDYMOMA	1	2	3
	9392/3 EPENDYMOMA, ANAPLASTIC	0	1	1
	9400/3 ASTROCYTOMA	13	15	28
	9401/3 ASTROCYTOMA, ANAPLASTIC	4	2	6
	9411/3 GEMISTOCYTIC ASTROCYTOMA	1	1	2
	9424/3 PLEOMORPHIC XANTHOASTROCYTOMA	1	0	1
	9440/3 GLIOBLASTOMA	23	17	40
	9450/3 OLIGODENDROGLIOMA	5	1	6
	9470/3 MEDULLOBLASTOMA	4	3	7
	9473/3 PRIMITIVE NEUROECTODERMAL TUMOR	1	0	1
	9490/3 GANGLIONEUROBLASTOMA	1	0	1
	9500/3 NEUROBLASTOMA	0	1	1
	9530/3 MENINGIOMA, MALIGNANT	1	0	1
	9538/3 PAPILLARY MENINGIOMA	0	1	1
	9591/3 MALIGNANT LYMPHOMA, NON-HODGKIN	1	0	1
	9680/3 MALIGNANT LYMPHOMA, LARGE B-CELL, DIFFUSE	2	7	9

TABLE VI : PATHOLOGY ACCORDING TO SITE (cont.)

		No. of Cases		
		MALE	FEMALE	TOTAL
C72	MALIG NEOPLASM OF SPINAL CORD, CRANIAL NERVES AND OTHER PART OF CENTRAL NERVOUS SYSTEM	3	4	7
	8246/3 NEUROENDOCRINE CARCINOMA	0	1	1
	9380/3 GLIOMA, MALIGNANT	1	0	1
	9391/3 EPENDYMOMA	1	2	3
	9400/3 ASTROCYTOMA	1	0	1
	9680/3 MALIGNANT LYMPHOMA, LARGE B-CELL, DIFFUSE	0	1	1
C73	MALIG NEOPLASM OF THYROID	63	254	317
	8000/3 NEOPLASM, MALIGNANT	2	1	3
	8010/3 CARCINOMA	0	1	1
	8020/3 CARCINOMA, UNDIFFERENTIATED	1	0	1
	8021/3 CARCINOMA, ANAPLASTIC	4	5	9
	8050/3 PAPILLARY CARCINOMA	43	161	204
	8070/3 SQUAMOUS CELL CARCINOMA	1	0	1
	8260/3 PAPILLARY ADENOCARCINOMA	0	15	15
	8290/3 OXYPHILIC ADENOCARCINOMA	2	3	5
	8314/3 LIPID-RICH CARCINOMA	0	1	1
	8330/3 FOLLICULAR ADENOCARCINOMA	8	40	48
	8337/3 INSULAR CARCINOMA	0	1	1
	8341/3 PAPILLARY MICROCARCINOMA	1	25	26
	8510/3 MEDULLARY CARCINOMA	1	1	2
C74	MALIGNANT NEOPLASM OF ADRENAL GLAND	2	10	12
	8010/3 CARCINOMA	0	1	1
	8140/3 ADENOCARCINOMA	1	0	1
	8370/3 ADRENAL CORTICAL CARCINOMA	0	4	4
	9490/3 GANGLIONEUROBLASTOMA	0	1	1
	9500/3 NEUROBLASTOMA	1	4	5
C75	MALIG NEOPLASM OF OTHER ENDOCRINE GLANDS AND RELATED STRUCTURES	10	1	11
	8510/3 MEDULLARY CARCINOMA	0	1	1
	9064/3 GERMINOMA	7	0	7
	9085/3 MIXED GERM CELL TUMOUR	1	0	1
	9362/3 PINEOBLASTOMA	1	0	1
	9680/3 MALIGNANT LYMPHOMA, LARGE B-CELL, DIFFUSE	1	0	1
C77	MALIGNANT LYMPHOMAS	227	182	409
	8000/3 NEOPLASM, MALIGNANT	1	0	1
	8010/3 CARCINOMA	4	0	4
	8020/3 CARCINOMA, UNDIFFERENTIATED	0	1	1
	8070/3 SQUAMOUS CELL CARCINOMA	13	4	17
	8071/3 SQUAMOUS CELL CARCINOMA, KERATINIZING	0	1	1
	8082/3 LYMPHOEPITHELIAL CARCINOMA	1	0	1
	8140/3 ADENOCARCINOMA	10	12	22
	8246/3 NEUROENDOCRINE CARCINOMA	1	0	1
	8430/3 MUCOEPIDERMAL CARCINOMA	1	0	1
	8560/3 ADENOSQUAMOUS CARCINOMA	1	0	1
	9590/3 MALIGNANT LYMPHOMA	34	18	52

TABLE VI : PATHOLOGY ACCORDING TO SITE (cont.)

		No. of Cases		
		MALE	FEMALE	TOTAL
9591/3	MALIGNANT LYMPHOMA, NON-HODGKIN	16	16	32
9650/3	HODGKIN LYMPHOMA	17	28	45
9670/3	MALIGNANT LYMPHOMA, SMALL LYMPHOCYTIC	4	1	5
9671/3	MALIGNANT LYMPHOMA, LYMPHOPLASMACYTIC	3	0	3
9673/3	MANTLE CELL LYMPHOMA	3	2	5
9675/3	MALIGNANT LYMPHOMA, MIXED SMALL AND LARGE CELL	3	3	6
9680/3	MALIGNANT LYMPHOMA, LARGE B-CELL, DIFFUSE	64	55	119
9687/3	BURKITT LYMPHOMA	3	2	5
9690/3	MALIG LYMPHOMA, FOLLICULAR	19	14	33
9699/3	MARGINAL ZONE B-CELL LYMPHOMA	3	3	6
9702/3	PERIPHERAL T-CELL LYMPHOMA	19	19	38
9705/3	AILD, PERIPHERAL T-CELL LYMPHOMA	1	1	2
9714/3	LARGE CELL (Ki-1+) LYMPHOMA	3	2	5
9719/3	NK/T-CELL LYMPHOMA, NASAL TYPE	1	0	1
9729/3	PRECURSOR T-CELL LYMPHOBLASTIC	2	0	2
C76, C80	MALIG NEOPLASM WITHOUT SPECIFIED SITE	32	45	77
	AND METASTATIC MALIGNANCY IN VARIOUS SITES			
8000/3	NEOPLASM, MALIGNANT	5	16	21
8004/3	MALIGNANT TUMOUR, SPINDLE CELL	0	1	1
8010/3	CARCINOMA	5	4	9
8020/3	CARCINOMA, UNDIFFERENTIATED	1	2	3
8032/3	SPINDLE CELL CARCINOMA	1	1	2
8041/3	SMALL CELL CARCINOMA	1	0	1
8070/3	SQUAMOUS CELL CARCINOMA	2	0	2
8140/3	ADENOCARCINOMA	15	18	33
8249/3	ATYPICAL CARCINOID TUMOUR	0	1	1
8461/3	SEROUS SURFACE PAPILLARY CARCINOMA	1	0	1
8801/3	SPINDLE CELL SARCOMA	0	1	1
8900/3	RHABDOMYOSARCOMA	1	0	1
9080/3	TERATOMA, MALIGNANT	0	1	1

TABLE VII : PRIMARY SITE IN CHILDHOOD BY AGE GROUP

CODE		No.of cases			>0-4		5-9		10-15	
		TOTAL	M	F	M	F	M	F	M	F
TOTAL		180	103	77	39	37	22	14	42	26
C09-C10	OROPHARYNX	1	1	0	1	0	0	0	0	0
C11	NASOPHARYNX	4	4	0	0	0	0	0	4	0
C22	LIVER	8	2	6	2	5	0	0	0	1
C30-C31	PARANASAL SINUSES	1	1	0	1	0	0	0	0	0
C32	LARYNX	1	1	0	0	0	1	0	0	0
C33-C36	LUNG	1	1	0	0	0	1	0	0	0
C40-C41	BONE AND JOINT	20	14	6	0	0	2	1	12	5
C42	BONE MARROW	48	29	19	14	11	6	4	9	4
C44	SKIN	3	2	1	1	1	0	0	1	0
C45-C49	SOFT TISSUE	10	4	6	3	3	0	1	1	2
C50	BREAST	1	0	1	0	0	0	1	0	0
C51-C55	VAGINA, UTERUS	2	0	2	0	2	0	0	0	0
C56-C57	OVARY AND ADNEXA	3	0	3	0	0	0	1	0	2
C60-C63	MALE GENITAL ORGAN	2	2	0	0	0	2	0	0	0
C64-C65	KIDNEY	5	4	1	3	1	1	0	0	0
C69	EYE AND ADNEXA	15	8	7	7	6	1	0	0	1
C71-C72	BRAIN AND CORD	22	12	10	4	2	4	2	4	6
C73	THYROID	4	0	4	0	0	0	1	0	3
C74-C75	ENDOCRINE GLAND	10	5	5	1	4	0	1	4	0
C77	LYMPH NODES	17	12	5	1	1	4	2	7	2
C76, C80	ILL DEFINED SITE	2	1	1	1	1	0	0	0	0

TABLE VIII : LYMPHOMA PATHOLOGY ACCORDING TO SITE

CODE	SITE	MALE	FEMALE	TOTAL
	ALL SITES	263	229	492
	NODAL LYMPHOMA	195	164	359
C77.0	LYMPH NODES OF HEAD, FACE AND NECK	55	55	110
	9590/3 MALIGNANT LYMPHOMA	8	7	15
	9591/3 MALIGNANT LYMPHOMA, NON-HODGKIN	0	5	5
	9650/3 HODGKIN LYMPHOMA	9	13	22
	9670/3 SMALL LYMPHOCYTIC LYMPHOMA	3	0	3
	9675/3 MALIGNANT LYMPHOMA, MIXED SMALL AND LARGE CELL	1	0	1
	9680/3 MALIGNANT LYMPHOMA, LARGE B-CELL, DIFFUSE	21	23	44
	9687/3 BURKITT LYMPHOMA	0	1	1
	9690/3 MALIG LYMPHOMA, FOLLICULAR	5	5	10
	9702/3 PERIPHERAL T-CELL LYMPHOMA	4	0	4
	9705/3 ANGIOIMMUNOBLASTIC T-CELL	1	1	2
	9714/3 LARGE CELL (Ki-1+) LYMPHOMA	1	0	1
	9729/3 PRECURSOR T-LYMPHOBLASTIC	2	0	2
C77.1	INTRATHORACIC LYMPH NODES	5	5	10
	9650/3 HODGKIN LYMPHOMA	0	4	4
	9675/3 MALIGNANT LYMPHOMA, MIXED SMALL AND LARGE CELL	0	1	1
	9680/3 MALIGNANT LYMPHOMA, LARGE B-CELL, DIFFUSE	3	0	3
	9702/3 PERIPHERAL T CELL LYMPHOMA	2	0	2
C77.2	INTRA-ABDOMINAL LYMPH NODES	5	7	12
	9590/3 MALIGNANT LYMPHOMA	1	1	2
	9675/3 MALIGNANT LYMPHOMA, MIXED SMALL AND LARGE CELL	0	1	1
	9680/3 MALIGNANT LYMPHOMA, LARGE B-CELL, DIFFUSE	1	3	4
	9690/3 MALIG LYMPHOMA, FOLLICULAR	1	2	3
	9699/3 MARGINAL ZONE MALIGNANT LYMPHOMA, NON-HODGKIN	1	0	1
	9702/3 PERIPHERAL T-CELL LYMPHOMA	1	0	1
C77.3	LYMPH NODES OF AXILLA OR ARM	13	6	19
	9590/3 MALIGNANT LYMPHOMA	3	0	3
	9591/3 MALIGNANT LYMPHOMA, NON-HODGKIN	1	1	2
	9650/3 HODGKIN LYMPHOMA	0	1	1
	9675/3 MALIGNANT LYMPHOMA, MIXED SMALL AND LARGE CELL	0	1	1
	9680/3 MALIGNANT LYMPHOMA, LARGE B-CELL, DIFFUSE	2	2	4
	9687/3 BURKITT LYMPHOMA	2	0	2
	9690/3 MALIG LYMPHOMA, FOLLICULAR	2	0	2
	9702/3 PERIPHERAL T-CELL LYMPHOMA	3	0	3
	9714/3 LARGE CELL (Ki-1+) LYMPHOMA	0	1	1
C77.4	LYMPH NODES OF INGUINAL REGION OR LEG	16	11	27
	9590/3 MALIGNANT LYMPHOMA	1	0	1
	9591/3 MALIGNANT LYMPHOMA, NON-HODGKIN	1	1	2
	9650/3 HODGKIN LYMPHOMA	2	0	2
	9671/3 MALIGNANT LYMPHOMA, LYMPHOPLASMATIC	1	0	1
	9673/3 MANTLE CELL LYMPHOMA	1	0	1
	9675/3 MALIGNANT LYMPHOMA, MIXED SMALL AND LARGE CELL	1	0	1
	9680/3 MALIGNANT LYMPHOMA, LARGE B-CELL, DIFFUSE	6	3	9
	9687/3 BURKITT LYMPHOMA	0	1	1

TABLE VIII : LYMPHOMA PATHOLOGY ACCORDING TO SITE (cont.)

CODE	SITE	MALE	FEMALE	TOTAL
	9690/3 MALIG LYMPHOMA, FOLLICULAR	2	4	6
	9702/3 PERIPHERAL T-CELL LYMPHOMA	1	2	3
C77.5	PELVIC LYMPHNODES	3	0	3
	9680/3 MALIGNANT LYMPHOMA, LARGE B-CELL, DIFFUSE	2	0	2
	9591/3 MALIGNANT LYMPHOMA, NON-HODGKIN	1	0	1
C77.9	LYMPH NODE, NOS	98	80	178
	9590/3 MALIGNANT LYMPHOMA	21	10	31
	9591/3 MALIGNANT LYMPHOMA, NON-HODGKIN	13	9	22
	9650/3 HODGKIN LYMPHOMA	6	10	16
	9670/3 SMALL LYMPHOCYTIC LYMPHOMA	1	1	2
	9671/3 MALIGNANT LYMPHOMA, LYMPHOPLASMATIC	2	0	2
	9673/3 MANTLE CELL LYMPHOMA	2	2	4
	9675/3 MALIGNANT LYMPHOMA, MIXED SMALL AND LARGE CELL	1	0	1
	9680/3 MALIGNANT LYMPHOMA, LARGE B-CELL, DIFFUSE	29	24	53
	9687/3 BURKITT LYMPHOMA	1	0	1
	9690/3 MALIG LYMPHOMA, FOLLICULAR	9	3	12
	9699/3 MARGINAL ZONE MALIGNANT LYMPHOMA, NON-HODGKIN	2	3	5
	9702/3 PERIPHERAL T-CELL LYMPHOMA	8	17	25
	9714/3 LARGE CELL (Ki-1+) LYMPHOMA	2	1	3
	9719/3 NK/T-CELL LYMPHOMA, NASAL TYPE	1	0	1
	EXTRANODAL LYMPHOMA	68	65	133
C01	BASE OF TONGUE	2	2	4
	9675/3 MALIGNANT LYMPHOMA, MIXED SMALL AND LARGE CELL	0	2	2
	9680/3 MALIGNANT LYMPHOMA, LARGE B-CELL, DIFFUSE	1	0	1
	9687/3 BURKITT LYMPHOMA	1	0	1
C02.9	TONGUE	1	1	2
	9675/3 MALIGNANT LYMPHOMA, MIXED SMALL AND LARGE CELL	0	1	1
	9590/3 MALIG LYMPHOMA	1	0	1
C03.0	UPPER-GUM	1	0	1
	9680/3 MALIGNANT LYMPHOMA, LARGE B-CELL, DIFFUSE	1	0	1
C03.1	LOWER-GUM	1	1	2
	9680/3 MALIGNANT LYMPHOMA, LARGE B-CELL, DIFFUSE	0	1	1
	9684/3 PLASMABLASTIC LYMPHOMA	1	0	1
C05.0	HARD PALATE	0	1	1
	9680/3 MALIGNANT LYMPHOMA, LARGE B-CELL, DIFFUSE	0	1	1
C05.2	UVULA	1	0	1
	9719/3 NK/T-CELL LYMPHOMA, NASAL TYPE	1	0	1
C06.0	BUCCAL MUCOSA	0	1	1
	9699/3 MARGINAL ZONE MALIGNANT LYMPHOMA, NON-HODGKIN	0	1	1
C07	PAROTID	1	0	1
	9690/3 MALIG LYMPHOMA, FOLLICULAR	1	0	1

TABLE VIII : LYMPHOMA PATHOLOGY ACCORDING TO SITE (cont.)

CODE	SITE	MALE	FEMALE	TOTAL
C09.0	TONSILLAR	2	1	3
	9680/3 MALIGNANT LYMPHOMA, LARGE B-CELL, DIFFUSE	2	0	2
	9590/3 MALIGNANT LYMPHOMA	0	1	1
C09.9	TONSIL	7	9	16
	9590/3 MALIGNANT LYMPHOMA	2	0	2
	9680/3 MALIGNANT LYMPHOMA, LARGE B-CELL, DIFFUSE	3	9	12
	9699/3 MARGINAL ZONE MALIGNANT LYMPHOMA, NON-HODGKIN	1	0	1
	9702/3 PERIPHERAL T-CELL LYMPHOMA	1	0	1
C10.9	OROPHARYNX	1	0	1
	9590/3 MALIGNANT LYMPHOMA	1	0	1
C11.9	NASOPHARYNX	4	4	8
	9675/3 MALIGNANT LYMPHOMA, MIXED SMALL AND LARGE CELL	1	0	1
	9680/3 MALIGNANT LYMPHOMA, LARGE B-CELL, DIFFUSE	2	2	4
	9699/3 MARGINAL ZONE MALIGNANT LYMPHOMA, NON-HODGKIN	1	0	1
	9702/3 PERIPHERAL T-CELL LYMPHOMA	0	1	1
	9719/3 NK/T-CELL LYMPHOMA, NASAL TYPE	0	1	1
C16.9	STOMACH	9	10	19
	9591/3 MALIGNANT LYMPHOMA, NON-HODGKIN	3	0	3
	9673/3 MANTLE CELL LYMPHOMA	1	0	1
	9680/3 MALIGNANT LYMPHOMA, LARGE B-CELL, DIFFUSE	4	6	10
	9699/3 MARGINAL ZONE MALIGNANT LYMPHOMA, NON-HODGKIN	1	4	5
C17.0	DUODENUM	2	0	2
	9675/3 MALIGNANT LYMPHOMA, MIXED SMALL AND LARGE CELL	1	0	1
	9687/3 BURKITT LYMPHOMA	1	0	1
C17.1	JEJUNUM	4	0	4
	9675/3 MALIGNANT LYMPHOMA, MIXED SMALL AND LARGE CELL	1	0	1
	9680/3 MALIGNANT LYMPHOMA, LARGE B-CELL, DIFFUSE	2	0	2
	9684/3 PLASMABLASTIC LYMPHOMA	1	0	1
C17.2	ILEUM	1	1	2
	9687/3 BURKITT LYMPHOMA	1	0	1
	9699/3 MARGINAL ZONE MALIGNANT LYMPHOMA, NON-HODGKIN	0	1	1
C18.0	CAECUM	3	0	3
	9591/3 MALIGNANT LYMPHOMA, NON-HODGKIN	1	0	1
	9680/3 MALIGNANT LYMPHOMA, LARGE B-CELL, DIFFUSE	2	0	2
C18.9	COLON	3	0	3
	9675/3 MALIGNANT LYMPHOMA, MIXED SMALL AND LARGE CELL	1	0	1
	9680/3 MALIGNANT LYMPHOMA, LARGE B-CELL, DIFFUSE	1	0	1
	9719/3 NK/T-CELL LYMPHOMA, NASAL TYPE	1	0	1
C25.0	HEAD OF PANCREAS	1	0	1
	9680/3 MALIGNANT LYMPHOMA, LARGE B-CELL, DIFFUSE	1	0	1

TABLE VIII : LYMPHOMA PATHOLOGY ACCORDING TO SITE (cont.)

CODE	SITE	MALE	FEMALE	TOTAL
C30.0	NASAL CAVITY	1	3	4
	9590/3 MALIGNANT LYMPHOMA	1	1	2
	9680/3 MALIGNANT LYMPHOMA, LARGE B-CELL, DIFFUSE	0	2	2
C32.0	VOCAL CORD	1	0	1
	9699/3 MARGINAL ZONE MALIGNANT LYMPHOMA, NON-HODGKIN	1	0	1
C34.1	LUNG UPPER LOBE	1	1	2
	9680/3 MALIGNANT LYMPHOMA, LARGE B-CELL, DIFFUSE	1	1	2
C34.2	LUNG, MIDDLE LOBE	0	1	1
	9699/3 MARGINAL ZONE MALIGNANT LYMPHOMA, NON-HODGKIN	0	1	1
C34.3	LUNG LOWER LOBE	1	0	1
	9699/3 MARGINAL ZONE MALIGNANT LYMPHOMA, NON-HODGKIN	1	0	1
C38.0	PERICARDIUM	1	1	2
	9680/3 MALIGNANT LYMPHOMA, LARGE B-CELL, DIFFUSE	0	1	1
	9729/3 PRECURSOR T-CELL LYMPHOBLASTIC	1	0	1
C38.1	ANTERIOR MEDIASTINUM	1	1	2
	9590/3 MALIGNANT LYMPHOMA	1	0	1
	9650/3 HODGKIN LYMPHOMA	0	1	1
C40.2	BONE, FIBULA	0	1	1
	9680/3 MALIGNANT LYMPHOMA, LARGE B-CELL, DIFFUSE	0	1	1
C41.2	BONE, VERTEBRA	0	1	1
	9714/3 LARGE CELL (Ki-1+) LYMPHOMA	0	1	1
C44.3	SKIN, CHEEK	1	1	2
	9675/3 MALIGNANT LYMPHOMA, MIXED SMALL AND LARGE CELL	0	1	1
	9708/3 SUBCUTANEOUS PANNICULITIS	1	0	1
C44.4	SKIN, NECK	0	1	1
	9700/3 MYCOSIS FUNGOIDES	0	1	1
C44.5	SKIN, TRUNK	1	1	2
	9675/3 MALIGNANT LYMPHOMA, MIXED SMALL AND LARGE CELL	0	1	1
	9719/3 NK/T-CELL LYMPHOMA, NASAL TYPE	1	0	1
C44.6	SKIN, ARM	1	0	1
	9680/3 MALIGNANT LYMPHOMA, LARGE B-CELL, DIFFUSE	1	0	1
C48.1	OMENTUM	1	0	1
	9687/3 BURKITT LYMPHOMA	1	0	1
C49.0	SOFT TISSUE, FOREHEAD	0	1	1
	9680/3 MALIGNANT LYMPHOMA, LARGE B-CELL, DIFFUSE	0	1	1
C49.1	SOFT TISSUE SHOULDER	0	1	1
	9591/3 MALIGNANT LYMPHOMA, NON-HODGKIN	0	1	1

TABLE VIII : LYMPHOMA PATHOLOGY ACCORDING TO SITE (cont.)

CODE	SITE	MALE	FEMALE	TOTAL
C49.2	SOFT TISSUE, THIGH	2	0	2
	9680/3 MALIGNANT LYMPHOMA, LARGE B-CELL, DIFFUSE	2	0	2
C49.4	SUBCUTANEOUS TISSUE, ABDOME	1	1	2
	9680/3 MALIGNANT LYMPHOMA, LARGE B-CELL, DIFFUSE	1	1	2
C49.9	SOFT TISSUE	1	0	1
	9680/3 MALIGNANT LYMPHOMA, LARGE B-CELL, DIFFUSE	1	0	1
C50.9	BREAST	0	1	1
	9680/3 MALIGNANT LYMPHOMA, LARGE B-CELL, DIFFUSE	0	1	1
C55	UTERUS	0	1	1
	9591/3 MALIGNANT LYMPHOMA, NON-HODGKIN	0	1	1
C56	OVARY	0	1	1
	9680/3 MALIGNANT LYMPHOMA, LARGE B-CELL, DIFFUSE	0	1	1
C62.9	TESTIS	1	0	1
	9680/3 MALIGNANT LYMPHOMA, LARGE B-CELL, DIFFUSE	1	0	1
C64	RENAL	0	1	1
	9680/3 MALIGNANT LYMPHOMA, LARGE B-CELL, DIFFUSE	0	1	1
C69.0	CONJUNCTIVE	0	1	1
	9591/3 MALIGNANT LYMPHOMA, NON-HODGKIN	0	1	1
C69.5	LOCRIMAL GLAND	1	0	1
	9590/3 MALIGNANT LYMPHOMA	1	0	1
C69.6	ORBIT	3	5	8
	9590/3 MALIGNANT LYMPHOMA	0	1	1
	9591/3 MALIGNANT LYMPHOMA, NON-HODGKIN	1	0	1
	9680/3 MALIGNANT LYMPHOMA, LARGE B-CELL, DIFFUSE	1	0	1
	9699/3 MARGINAL ZONE MALIGNANT LYMPHOMA, NON-HODGKIN	1	4	5
C69.9	EYE	1	1	2
	9680/3 MALIGNANT LYMPHOMA, LARGE B-CELL, DIFFUSE	1	0	1
	9702/3 PERIPHERAL T-CELL LYMPHOMA	0	1	1
C71.1	BARIN, FRONTAL	1	1	2
	9680/3 MALIGNANT LYMPHOMA, LARGE B-CELL, DIFFUSE	1	1	2
C71.2	BRAIN TEMPORAL LOBE	0	2	2
	9680/3 MALIGNANT LYMPHOMA, LARGE B-CELL, DIFFUSE	0	2	2
C71.3	BRAIN, PARIETAL	0	1	1
	9680/3 MALIGNANT LYMPHOMA, LARGE B-CELL, DIFFUSE	0	1	1
C71.5	BRAIN, VENTRICLE	0	1	1
	9680/3 MALIGNANT LYMPHOMA, LARGE B-CELL, DIFFUSE	0	1	1

TABLE VIII : LYMPHOMA PATHOLOGY ACCORDING TO SITE (cont.)

CODE	SITE	MALE	FEMALE	TOTAL
C71.9	BRAIN	2	2	4
9591/3	MALIGNANT LYMPHOMA, NON-HODGKIN	1	0	1
9680/3	MALIGNANT LYMPHOMA, LARGE B-CELL, DIFFUSE	1	2	3
C72.9	EPIDURAL	0	1	1
9680/3	MALIGNANT LYMPHOMA, LARGE B-CELL, DIFFUSE	0	1	1
C75.5	PARA-AORTIC BODY	1	0	1
9680/3	MALIGNANT LYMPHOMA, LARGE B-CELL, DIFFUSE	1	0	1

TABLE IX : MALIGNANT LYMPHOMA BY PATHOLOGY

SITE	MALE	FEMALE	TOTAL
ALL SITES	480	447	927
MALIGNANT LYMPHOMA, NOS OR DIFFUSE	280	258	538
9590/3 MALIGNANT LYMPHOMA	41	21	62
HODGKIN LYMPHOMA	17	29	46
9650/3 HODGKIN LYMPHOMA	17	29	46
NON-HODGKIN LYMPHOMA	183	160	343
9591/3 MALIGNANT LYMPHOMA, NON-HODGKIN	22	19	41
9670/3 MALIGNANT LYMPHOMA, SMALL LYMPHOCYTIC	4	1	5
9671/3 MALIGNANT LYMPHOMA, LYMPHOPLASMACYTIC	3	0	3
9673/3 MANTLE CELL LYMPHOMA	4	2	6
9675/3 MALIGNANT LYMPHOMA, MIXED SMALL AND LARGE CELL	7	8	15
9680/3 MALIGNANT LYMPHOMA, LARGE B-CELL, DIFFUSE	95	92	187
9684/3 MALIGNANT LYMPHOMA, LARGE B-CELL, DIFFUSE, IMMUNOBLASTIC	2	0	2
9687/3 BURKITT LYMPHOMA	7	2	9
9690/3 MALIGNANT LYMPHOMA, FOLLICULAR	20	14	34
9699/3 MARGINAL ZONE B-CELL LYMPHOMA	9	14	23
9700/3 MYCOSIS FUNGOIDES	0	1	1
9702/3 PERIPHERAL T-CELL LYMPHOMA	20	21	41
9705/3 AILD, PERIPHERAL T-CELL LYMPHOMA	1	1	2
9708/3 SUBCUTANEOUS PANNICULITIS-LIKE T-CELL LYMPHOMA	1	0	1
9714/3 LARGE CELL (Ki-1+) LYMPHOMA	3	3	6
9719/3 NK/T-CELL LYMPHOMA, NASAL TYPE	4	1	5
9729/3 PRECURSOR T-CELL LYMPHOBLASTIC	3	0	3

TABLE X : LYMPHOMA INCIDENCE BY AGE GROUP

AGE	MALE		FEMALE		TOTAL	
	n	%	n	%	n	%
ALL AGE	263	100.00	229	100.00	492	100.00
1+	1	0.38	1	0.44	2	0.41
5+	4	1.52	2	0.87	6	1.22
10+	4	1.52	2	0.87	6	1.22
15+	9	3.42	5	2.18	14	2.85
20+	2	0.76	7	3.06	9	1.83
25+	15	5.70	9	3.93	24	4.88
30+	16	6.08	16	6.99	32	6.50
35+	11	4.18	14	6.11	25	5.08
40+	14	5.32	11	4.80	25	5.08
45+	25	9.51	15	6.55	40	8.13
50+	28	10.65	25	10.92	53	10.77
55+	26	9.89	22	9.61	48	9.76
60+	26	9.89	20	8.73	46	9.35
65+	31	11.79	31	13.54	62	12.60
70+	19	7.22	20	8.73	39	7.93
75+	18	6.84	9	3.93	27	5.49
80+	9	3.42	13	5.68	22	4.47
85+	2	0.76	5	2.18	7	1.42
90+	2	0.76	0	0.00	2	0.41
95+	1	0.38	2	0.87	3	0.61

FIGURE X.I : LYMPHOMA INCIDENCE BY AGE GROUP

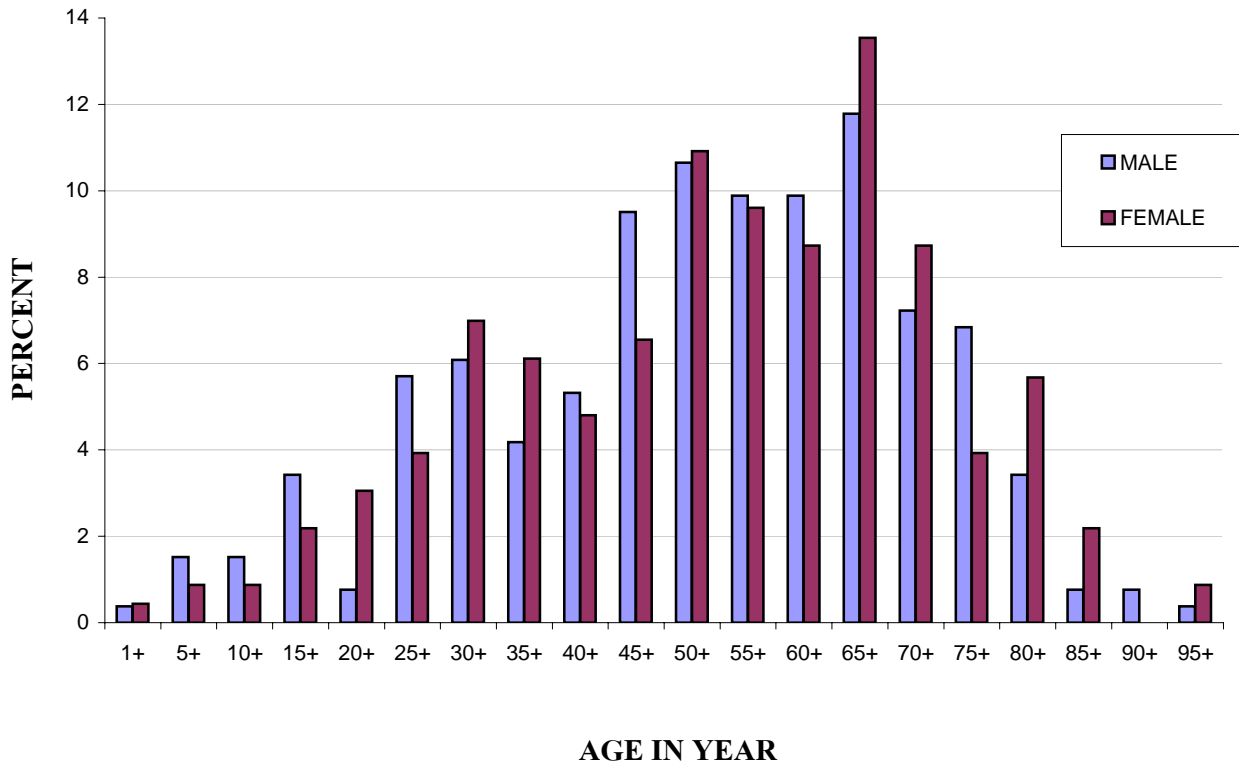

TABLE XI : LEADING CANCER

SITE	MALE	FEMALE	TOTAL	%
ALL SITE	3906	4350	8256	100.00
BREAST	7	1122	1129	13.67
LIVER	659	265	924	11.19
LUNG	455	268	723	8.76
COLON AND RECTUM	329	294	623	7.55
PROSTATE	564	0	564	6.83
LYMPHOMA	263	229	492	5.96
CERVIX	0	480	480	5.81
HEMATO	231	203	434	5.26
THYROID	63	254	317	3.84
OVARY	0	225	225	2.73

FIGURE XI.I : LEADING CANCER**NUMBER OF PATIENTS**

TABLE XII : LEADING CANCER IN MALE

SITE	MALE	%
TOTAL CASES	3,906	100.00
LIVER	659	16.87
PROSTATE	564	14.44
LUNG	455	11.65
COLON AND RECTUM	329	8.42
LYMPHOMA	263	6.73
HEMATO	231	5.91
BLADDER	146	3.74
NASOPHARYNX	128	3.28
ORAL CAVITY	125	3.20
SKIN AND MALIG MELANOMA	110	2.82

FIGURE XII.I : LEADING CANCER IN MALE

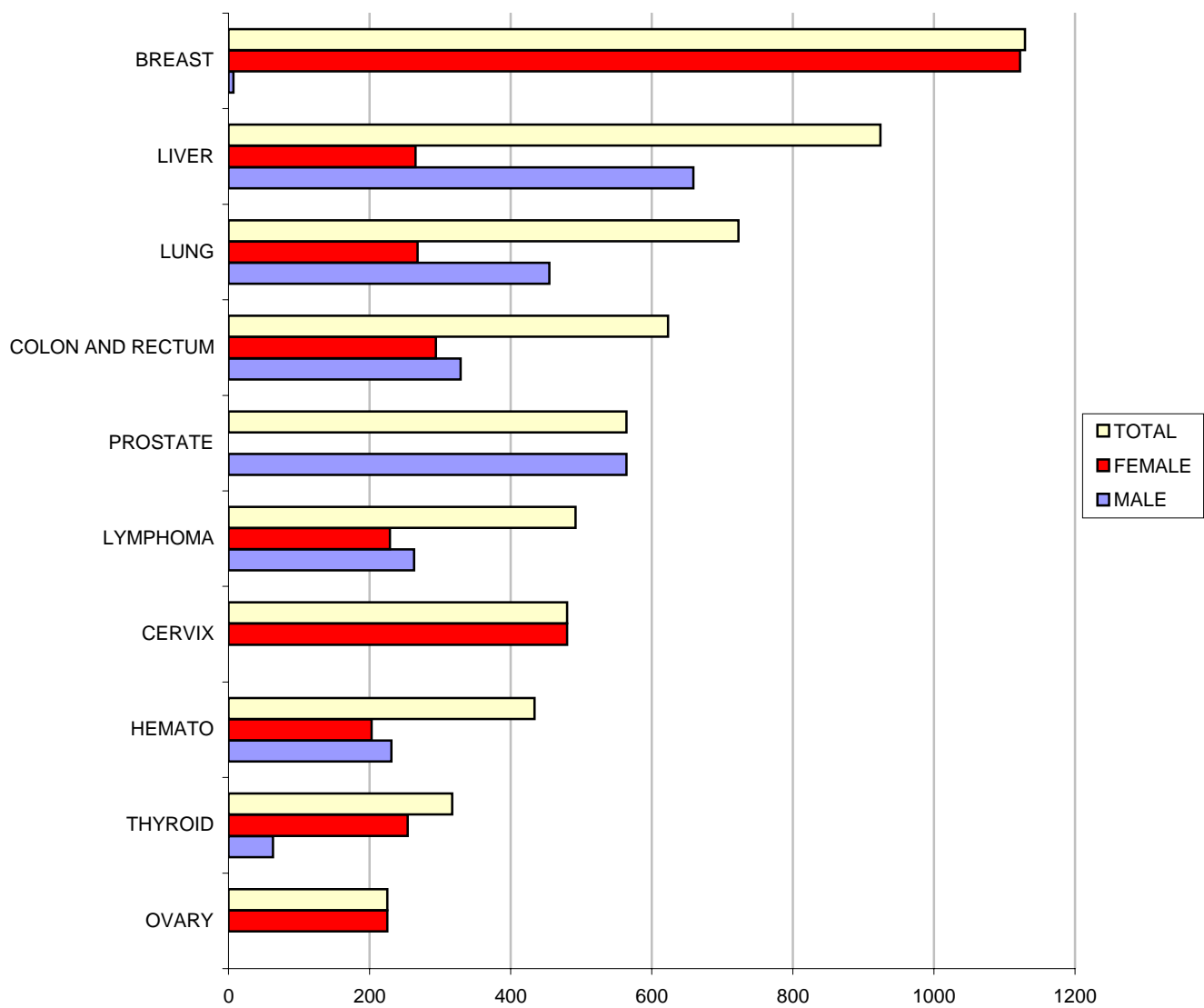
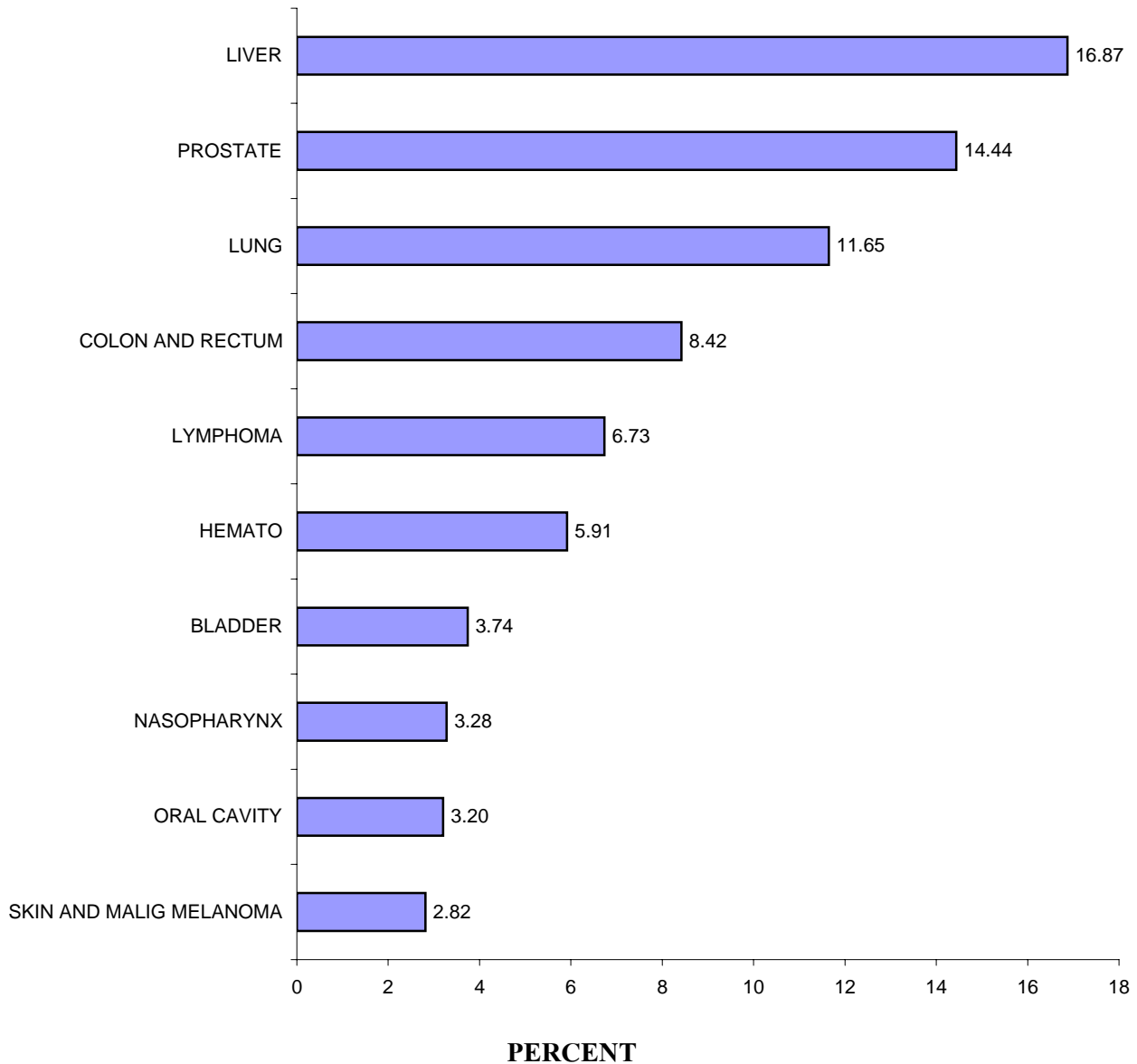

TABLE XIII : LEADING CANCER IN FEMALE

SITE	FEMALE	%
TOTAL CASES	4350	100
BREAST	1122	25.79
CERVIX	480	11.03
COLON AND RECTUM	294	6.76
LUNG	268	6.16
LIVER	265	6.09
THYROID	254	5.84
LYMPHOMA	229	5.26
OVARY	225	5.17
HEMATO	203	4.67
CORPUS UTERI	198	4.55

FIGURE XIII.I : LEADING CANCER IN FEMALE

TABLE XIV : 5 YEAR TRENDS OF INCIDENCE (2004-2008)

SITE	2004	2005	2006	2007	2008
ALL SITE	4,940	5,720	6,377	7,195	8,256
BREAST	14.45	13.67	13.22	14.04	13.67
LIVER	6.05	7.94	9.75	9.10	11.19
LUNG	7.57	7.41	8.15	8.12	8.76
COLON AND RECTUM	7.51	7.81	7.62	8.26	7.55
PROSTATE	4.68	5.00	7.40	7.30	6.83
LYMPHOMA	5.55	5.72	3.48	4.20	5.96
CERVIX	10.22	8.37	8.20	7.59	5.81
HEMATO	5.69	5.03	3.69	3.54	5.26
THYROID	2.57	3.32	2.84	3.56	3.84
OVARY	1.96	1.96	1.80	2.46	2.73

FIGURE XIV.1 : 5 YEAR TRENDS OF INCIDENCE (2004-2008)

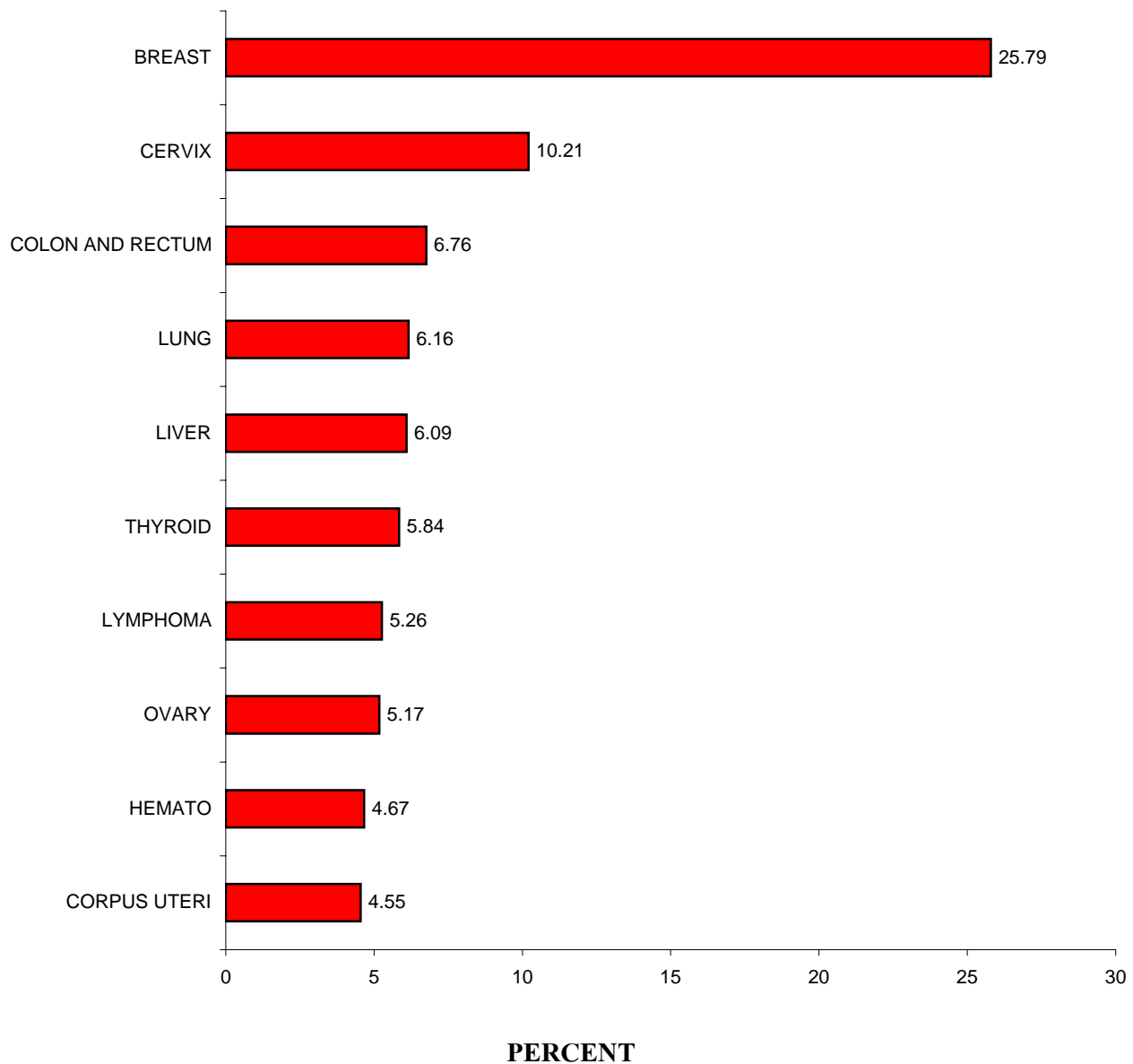
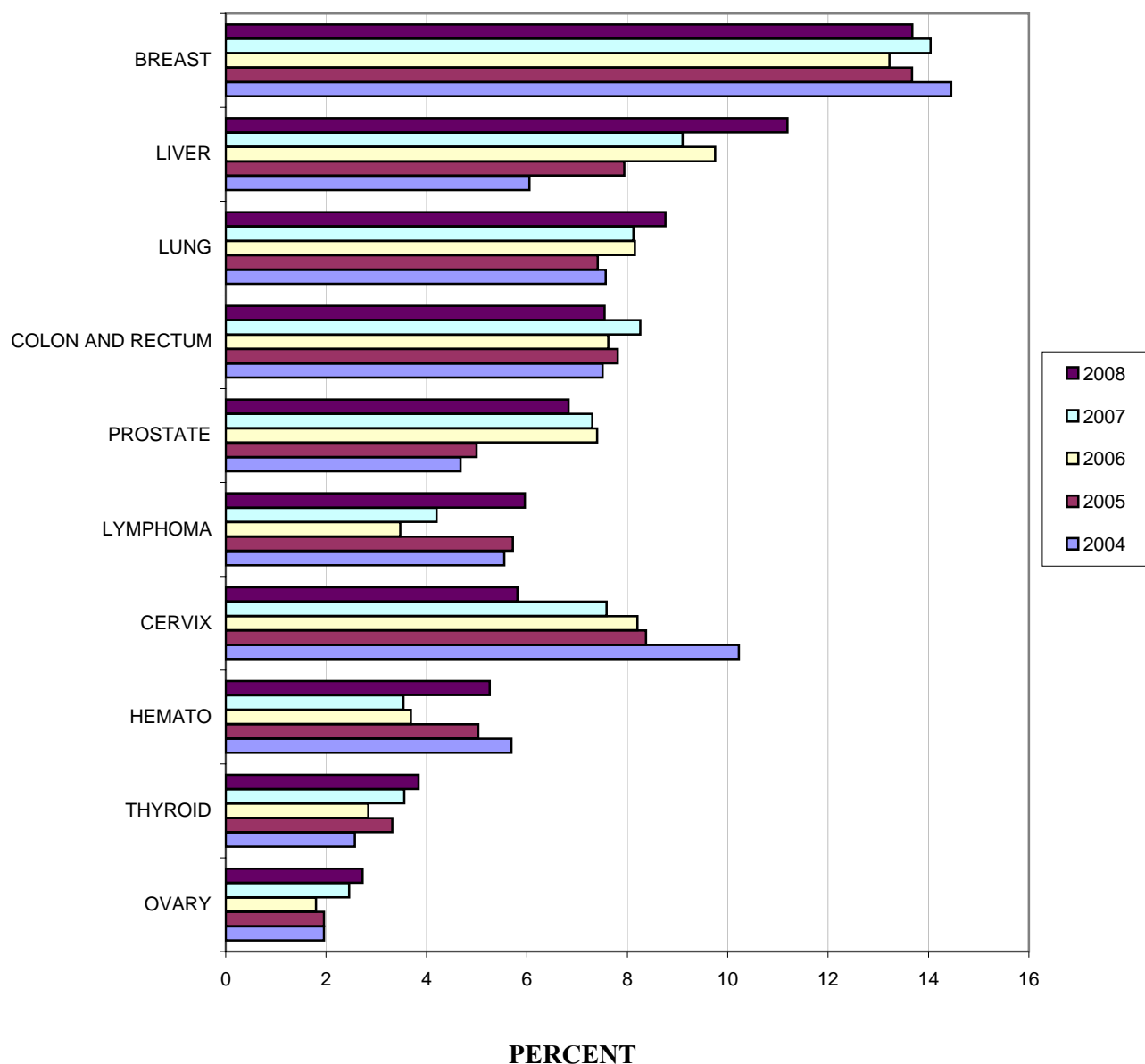

TABLE XV : CANCER BY OCCUPATION

OCCUPATION	NORTH	N-EAST	CENTRAL	SOUTH	TOTAL
FARMER	0	0	9	0	9
FISHERY	0	0	7	0	7
HOUSEWIFE	103	161	1931	115	2310
MERCANTILE	35	85	691	49	860
OFFICIAL	86	121	1073	86	1366
PLANTATION	54	169	379	109	711
PRIEST	1	8	46	2	57
WORKER	116	245	1846	73	2280
UNOCCUPY	17	31	181	23	252
NOT RECORD	22	48	275	27	372
TOTAL	434	868	6438	484	8224

RECORD ARE FOREIGNERS = 32

TABLE XVI : CANCER BY PROVINCE

PROVINCE	MALE	FEMALE	TOTAL
ALL PROVINCE	3,906	4,350	8,256
Amnat Chareon	7	5	12
Ang Thong	18	23	41
Bangkok	1317	1452	2769
Buri Ram	36	37	73
Chachoengsao	17	26	43
Chai Nat	19	22	41
Chaiyaphum	34	22	56
Chanthaburi	14	16	30
Chiang Mai	16	13	29
Chiang Rai	10	16	26
Chon Buri	58	67	125
Chumphon	69	53	122
Kalasin	10	8	18
Kamphaeng Phet	26	29	55
Kanchanaburi	98	109	207
Khon kaen	23	22	45
Krabi	9	9	18
Lampang	8	9	17
Lamphun	1	4	5
Loei	5	10	15
Lop Buri	34	31	65
Maha Sarakham	21	21	42
Mukdahan	7	4	11
Nakhon Nayok	10	6	16
Nakhon Pathom	235	277	512
Nakhon Phanom	10	13	23
Nakhon Ratchasima	68	64	132
Nakhon Si Thammarat	55	48	103
Nakornsawan	69	64	133
Nan	7	4	11
Narathiwat	4	1	5

TABLE XVI : CANCER BY PROVINCE (cont.)

PROVINCE	MALE	FEMALE	TOTAL
Nong Bue Lumphu	4	6	10
Nong Khai	6	14	20
Nonthaburi	199	254	453
Pathum Thani	65	58	123
Pattani	1	3	4
Phangnga	4	11	15
Phatthalung	12	3	15
Phayao	12	14	26
Phetchabun	32	34	66
Phetchaburi	82	102	184
Phichit	35	21	56
Phitsanulok	26	26	52
Phra Nakhon Si Ayutthaya	63	75	138
Phrae	11	15	26
Phuket	15	12	27
Prachin Buri	19	24	43
Prachuap Khiri Khan	75	99	174
Ranong	8	7	15
Ratchaburi	134	206	340
Rayong	22	27	49
Roi Et	28	33	61
Sa Keaw	15	15	30
Sakon Nakhon	20	12	32
Samut Prakan	85	133	218
Samut Sakhon	93	127	220
Samut Songkhram	35	41	76
Saraburi	45	42	87
Satun	2	0	2
Si Sa Ket	37	30	67
Sing Buri	8	8	16
Songkhla	16	13	29
Sukhothai	25	28	53
Suphan Buri	133	153	286
Surat Thani	45	54	99
Surin	43	30	73
Tak	13	17	30
Trang	13	8	21
Trat	10	9	19
Ubon Ratchathani	25	35	60
Udon Thani	16	13	29
Uthai Thani	12	16	28
Uttaradit	8	13	21
Yala	7	2	9
Yasothon	10	12	22
Foreigners	22	10	32

FIGURE XVI.I : CANCER BY REGION

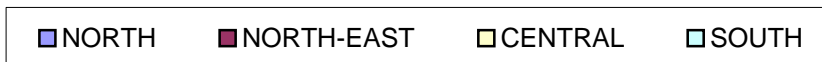
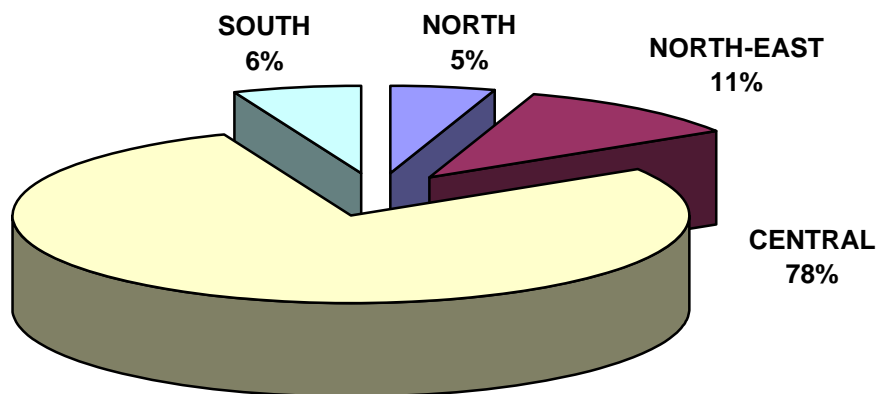
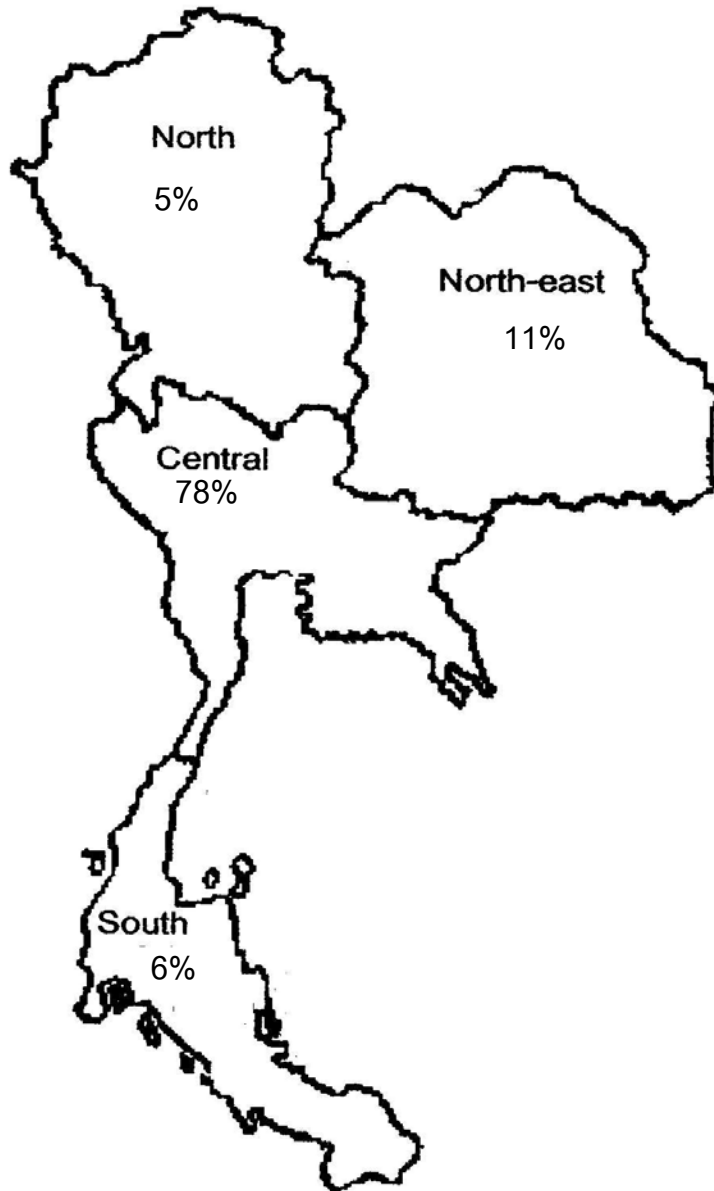

THE COMMITTEE OF SIRIRAJ CANCER CENTER

VICHIEEN SRIMUNINNIMIT	M.D.	CONSULTANT
CHEERASOOK CHONGKOLWATANA	M.D.	CONSULTANT
ADUNE RATANAWICHITRASIN	M.D.	CHAIRMAN
SUWANIT THERASAKVICHYA	M.D.	VICE-CHAIRMAN
PREYANUJ YAMWONG	M.D.	
APICHAT ASAVAMONGKOLKUL	M.D.	
SUNAI LEEWANSANGTONG	M.D.	
KANCHANA AMORNPICHETKUL	M.D.	
JAMSAK CHAIKUNA	M.D.	
NAN SUNTORNPONG	M.D.	
KLEEBASABAI SANPAKIT	M.D.	
CHARUWAN AKEWANLOP	M.D.	
WORAMIN RIANSUWAN	M.D.	
RAPIN PHIMOLSARNTI	M.D.	
SOMSRI RATANAWICHITRASIN	M.D.	SECRETARY
SRIJANTRA ASSAWASONGSILP	R.N.	ASSISTANT SECRETARY

THE SUBCOMMITTEE OF SIRIRAJ CANCER REGISTRY

ADUNE RATANAWICHITRASIN	M.D.	CHAIRMAN
CHEERASOOK CHONGKOLWATANA	M.D.	
SUWANIT THERASAKVICHYA	M.D.	
SOMSRI RATANAWICHITRASIN	M.D.	SECRETARY
SRIJANTRA ASSAWASONGSILP	R.N.	ASSISTANT SECRETARY

OFFICE STAFF

SRIJANTRA ASSAWASONGSILP	SIRIPORN TIMPASERT
PRANEE MAHAMADSORLAE	SUWICHAYA KHONGSOOK
THANIT HIRANYAKUPT	KANDA PUTTAINSORN
MATTANA SAENGTA	THAPANEE SAE-JANG
UMAPORN EAUGUL-ATICHAT	SRAVUDH DAENGMMAK