

SIRIRAJ CANCER REGISTRY

2020



SIRIRAJ CANCER CENTER
FACULTY OF MEDICINE SIRIRAJ HOSPITAL
MAHIDOL UNIVERSITY THAILAND
ISSN 00857-3840

SIRIRAJ CANCER REGISTRY

2020



EDITOR

Dr. Vitoon Chinswangwatanakul

SIRIRAJ CANCER CENTER
FACULTY OF MEDICINE SIRIRAJ HOSPITAL
MAHIDOL UNIVERSITY THAILAND
ISSN 00857-3840

INTRODUCTION

Established in 1945, the Siriraj Cancer Organization, later transformed to Siriraj Cancer Center, has made a journey to the 75th anniversary. During many decade-long odyssey, our organization has experienced tremendous changes from time to time. To collaborate multidisciplinary cancer care for the Faculty of Medicine Siriraj Hospital during the crisis from COVID-19 pandemic, staffs of Siriraj Cancer Center have faced with unexpected difficulties. However, with the solidarity of everyone in the faculty, cancer services have been carried on, eventhough both patients and healthcare providers remained in unusual situation. The cancer registry shown in this report may be the evidence of COVID-19 effect that burden our cancer services in Siriraj Hospital. To release the information regarding clinical data of patients with cancers, this year the 52nd Annual Report of Siriraj Hospital-based Cancer Registration was rather late behind the schedule. The “Siriraj Cancer Registration 2020” Annual Report was the result of intensive analysis from our coders and IT team. Without the teamwork and support from our medical consultants amidst COVID-19 pandemic, this report would not be possible. In the year 2020, we still served 2,669,658 out-patient visits. Among those patients, 509,191 visits were new patients, including 5,981 new visits of patients with cancer who were treated in the Faculty of Medicine Siriraj Hospital.

I would like to thank the kind support from the Medical Record Service, Medical Information Technology Service, Department of Pathology, Clinical Pathology, Microbiology, Immunology, Radiology, Surgery, Medicine, Orthopedic Surgery, Ophthalmology, Oto-rhino- laryngology, Pediatrics, Obstetrics and Gynecology, for continuously providing the constructive data. I would like to thank members of the Siriraj Cancer Center Organization Committee and all staffs in Siriraj Cancer Center who worked tremendously hard during such a difficult situation. It would be very grateful if the information in this report could be used for improving the quality of service as well as the quality of life for patients with cancer.



Vitoon Chinswangwatanakul MD PhD
Chairman of Siriraj Cancer Center
Faculty of Medicine Siriraj Hospital
Mahidol University

SIRIRAJ CANCER CENTER

SIRIRAJ CANCER RIGISTRY 2020

Table of contents

Table I:	Number of patients	1
Table II:	Quality of diagnosis	1
Table III:	Primary site	1
Table IV:	Incidence by age group	7
	Figure IV.I: Incidence by age group	7
Table V:	Primary site by age group	8
Table VI:	Pathology according to site	27
Table VII:	Primary site in childhood by age group	45
Table VIII:	Lymphoma pathology according to site	46
Table IX:	Lymphoma by pathology	53
Table X:	Lymphoma incidence by age group	54
	Figure X.I: Lymphoma incidence by age group	54
Table XI:	Leading cancer	55
	Figure XI.I: Leading cancer	55
Table XII:	Leading cancer in male	56
	Figure XII.I: Leading cancer in male	56
Table XIII:	Leading cancer in female	57
	Figure XIII.I: Leading cancer in female	57
Table XIV:	5 year trends of incidence (2016 - 2020)	58
	Figure XIV.I: 5 year trends of incidence (2016 - 2020)	58

2020

TABLE I : NUMBER OF PATIENTS

Type of patient	No. of cases
Total No. of patient visits	2,669,658
Total No. of patients	505,191
Total No. of new cancer	5,981

Cancer incidence was 1.18%

TABLE II : QUALITY OF DIAGNOSIS

Diagnosed by	Number	Percentage
Histological Pathology	5,516	92.23
Clinical & Imaging	465	7.77
Total	5,981	100.00

TABLE III : PRIMARY SITE

CODE	SITE	No. of Cases			%
		MALE	FEMALE	TOTAL	
	GRAND TOTAL	2,738	3,243	5,981	100.00
C00 - C14 LIP, ORAL CAVITY AND PHARYNX		200	105	305	5.10
C001	External Lip: Lower NOS	1	2	3	0.05
C019	Tongue: Base NOS	16	3	19	0.32
C021	Tongue: Border, Tip	1	1	2	0.03
C022	Tongue: Ventral NOS	1	0	1	0.02
C029	Tongue: NOS	26	23	49	0.82
C030	Gum: Upper	6	1	7	0.12
C031	Gum: Lower	4	8	12	0.20
C049	Floor of Mouth NOS	9	2	11	0.18
C050	Hard Palate	2	2	4	0.07
C051	Soft Palate NOS	3	0	3	0.05
C060	Cheek Mucosa	2	9	11	0.18
C062	Retromolar Area	4	1	5	0.08
C069	Mouth NOS	1	3	4	0.07
C079	Parotid Gland	13	12	25	0.42
C080	Submandibular Gland	4	0	4	0.07
C089	Major Sal Gland NOS	0	1	1	0.02
C091	Tonsillar Pillar	1	0	1	0.02
C099	Tonsil NOS	21	6	27	0.45
C100	Vallecula	1	0	1	0.02
C109	Oropharynx NOS	8	5	13	0.22
C111	Nasopharynx: Poster Wall	1	0	1	0.02
C112	Nasopharynx: Lateral Wall	0	1	1	0.02
C119	Nasopharynx NOS	47	23	70	1.17

TABLE III : PRIMARY SITE (cont.)

CODE	SITE	No. of Cases			%
		MALE	FEMALE	TOTAL	
C129	Pyriiform Sinus	16	0	16	0.27
C138	Hypopharynx: Overlapping	1	0	1	0.02
C139	Hypopharynx NOS	11	2	13	0.22
C15 - C26 DIGESTIVE ORGANS		885	612	1497	25.03
C150	Esophagus: Cervical	3	1	4	0.07
C151	Esophagus: Thoracic	13	3	16	0.27
C153	Esophagus: Upper Third	2	3	5	0.08
C154	Esophagus: Middle Third	7	0	7	0.12
C155	Esophagus: Lower Third	6	1	7	0.12
C158	Esophagus: Overlapping	2	1	3	0.05
C159	Esophagus NOS	29	2	31	0.52
C160	Stomach: Cardia NOS	14	5	19	0.32
C161	Stomach: Fundus	2	1	3	0.05
C162	Stomach: Body	4	11	15	0.25
C163	Stomach: Pyl Antrum	3	5	8	0.13
C164	Stomach: Pylorus	0	1	1	0.02
C165	Stomach: Less Curv	0	3	3	0.05
C166	Stomach: Great Curv	0	2	2	0.03
C168	Stomach: Overlapping	1	1	2	0.03
C169	Stomach, NOS	27	28	55	0.92
C169	Stomach: Overlapping	0	1	1	0.02
C170	Duodenum	7	12	19	0.32
C171	Jejunum	6	2	8	0.13
C179	Small Intestine, NOS	1	1	2	0.03
C180	Colon: Caecum	6	25	31	0.52
C181	Colon: Appendix	2	2	4	0.07
C182	Colon: Ascending	23	19	42	0.70
C183	Colon: Hepatic Flexure	17	13	30	0.50
C184	Colon: Transverse	6	12	18	0.30
C185	Colon: Splenic Flexure	15	4	19	0.32
C186	Colon: Descending	21	11	32	0.54
C186	Colon: Overlapping	1	0	1	0.02
C187	Colon: Sigmoid	78	65	143	2.39
C188	Colon: Overlapping	1	3	4	0.07
C189	Colon NOS	8	6	14	0.23
C199	Rectosigmoid Junction	12	16	28	0.47
C209	Rectum NOS	97	77	174	2.91
C210	Anus NOS	0	1	1	0.02
C211	Anal Canal	4	5	9	0.15
C218	Rectum: Overlapping	2	0	2	0.03
C220	Liver	335	122	457	7.64
C221	Intrahepatic Bile Duct	51	43	94	1.57

TABLE III : PRIMARY SITE (cont.)

CODE	SITE	No. of Cases			%
		MALE	FEMALE	TOTAL	
C239	Gallbladder	10	20	30	0.50
C240	Extrahepatic Bile Duct	12	8	20	0.33
C241	Ampulla of Vater	12	4	16	0.27
C250	Pancreas: Head	21	35	56	0.94
C251	Pancreas: Body	5	11	16	0.27
C252	Pancreas: Tail	1	4	5	0.08
C257	Pancreas Other	0	2	2	0.03
C258	Pancreas: Overlapping	2	0	2	0.03
C259	Pancreas NOS	16	19	35	0.59
C209 MULTIPLE PRIMARY RECTUM NOS					
C775	Pelvic Lymph Nodes	0	1	1	0.02
C30 - C39 RESPIRATORY AND INTRATHORACIC ORGANS		397	304	701	11.72
C300	Nasal Cavity	11	11	22	0.37
C301	Middle Ear	0	1	1	0.02
C310	Maxillary Sinus	2	2	4	0.07
C311	Ethmoid Sinus	1	1	2	0.03
C313	Sphenoid Sinus	0	1	1	0.02
C320	Glottis	34	3	37	0.62
C321	Supraglottis	20	2	22	0.37
C328	Larynx: Overlapping	4	0	4	0.07
C339	Trachea	3	3	6	0.10
C340	Bronchus: Main	5	3	8	0.13
C341	Lung: Upper Lobe	145	90	235	3.93
C342	Lung: Middle Lobe	13	18	31	0.52
C343	Lung: Lower Lobe	74	88	162	2.71
C348	Lung, Bronchus: Overlap	4	2	6	0.10
C349	Lung NOS	54	61	115	1.92
C379	Thymus	6	8	14	0.23
C380	Heart	2	0	2	0.03
C381	Mediastinum: Anterior	11	6	17	0.28
C383	Mediastinum NOS	3	0	3	0.05
C384	Pleura NOS	4	4	8	0.13
C320 MULTIPLE PRIMARY RECTUM NOS					
C770	Lymph Nodes: HeadFaceNeck	1	0	1	0.02
C40 - C41 BONE AND CARTILAGE		24	18	42	0.70
C400	Bone: Upper Long	4	4	8	0.13
C402	Bone: Lower Long	6	6	12	0.20
C410	Bone: Skull and Face	5	0	5	0.08
C412	Bone: Vertebral Column	2	2	4	0.07
C413	Bone: Rib, Sternum, Clavicle	3	0	3	0.05
C414	Bone: Pelvic, Sacrum, Coccyx	4	4	8	0.13
C419	Bone NOS	0	2	2	0.03

TABLE III : PRIMARY SITE (cont.)

CODE	SITE	No. of Cases			%
		MALE	FEMALE	TOTAL	
C42 HEMATOPOIETIC AND RETICULOENDOTHELIAL SYSTEMS		178	156	334	5.58
C421	Bone Marrow	177	156	333	5.57
C422	Spleen	1	0	1	0.02
C44 SKIN		104	106	210	3.51
C440	Skin of lip, NOS	1	1	2	0.03
C441	Eyelid	8	8	16	0.27
C442	External Ear	7	6	13	0.22
C443	Skin: Cheek ChinFaceForehead	28	55	83	1.39
C444	Skin of Scalp and Neck	10	5	15	0.25
C445	Skin of Trunk	12	10	22	0.37
C446	Skin of upper limb & shoulder	18	11	29	0.48
C447	Skin of lower limb and hip	20	8	28	0.47
C449	Skin NOS	0	2	2	0.03
C48 - C49 RETROPERITONEUM AND PERITONEUM		51	55	106	1.77
C480	Retroperitoneum	10	13	23	0.38
C481	Peritoneum: Specified pts	1	1	2	0.03
C482	Peritoneum NOS	1	9	10	0.17
C490	Connective: Head, Face, Neck	2	2	4	0.07
C491	Connective Upperlimb Shoulder	5	6	11	0.18
C492	Connective: Lower limb & hip	20	18	38	0.64
C493	Connective: Thorax	4	3	7	0.12
C494	Connective: Abdomen	1	0	1	0.02
C495	Connective: Pelvis	4	2	6	0.10
C496	Connective: Trunk NOS	3	1	4	0.07
C50 BREAST		2	895	897	15.00
C500	Nipple	0	10	10	0.17
C501	Central portion of breast	1	52	53	0.89
C502	Upper-inner quadrant breast	0	103	103	1.72
C503	Lower-inner quadrant breast	0	56	56	0.94
C504	Upper-outer quadrant breast	1	264	265	4.43
C505	Lower-outer quadrant breast	0	53	53	0.89
C508	Overlapping lesion of breast	0	181	181	3.03
C509	Breast NOS	0	170	170	2.84
C509 MULTIPLE PRIMARY OF BREAST					
C445	Skin of Trunk	0	1	1	0.02
C490	Connective: Head, Face, Neck	0	1	1	0.02
C493	Connective: Thorax	0	1	1	0.02
C761	Thorax NOS	0	2	2	0.03
C773	Lymph Nodes of axilla or arm	0	1	1	0.02
C51 - C58 FEMALE GENITAL ORGANS		0	517	517	8.64
C510	Labium majus	0	3	3	0.05
C519	Vulva NOS	0	9	9	0.15
C529	Vagina NOS	0	17	17	0.28

TABLE III : PRIMARY SITE (cont.)

CODE	SITE	No. of Cases			%
		MALE	FEMALE	TOTAL	
C530	Endocervix	0	3	3	0.05
C531	Exocervix	0	3	3	0.05
C539	Cervix uteri	0	150	150	2.51
C541	Endometrium	0	185	185	3.09
C542	Myometrium	0	2	2	0.03
C548	Corpus uteri: Overlap	0	4	4	0.07
C549	Corpus uteri	0	9	9	0.15
C559	Uterus NOS	0	4	4	0.07
C569	Ovary	0	120	120	2.01
C570	Fallopian tube	0	2	2	0.03
C574	Uterine adnexa	0	2	2	0.03
C589	Placenta	0	2	2	0.03
C539 MULTIPLE PRIMARY OF CERVIX UTERI					
C772	Intra-abdominal LymphNodes	0	1	1	0.02
C541 MULTIPLE PRIMARY OF ENDOMETRIUM					
C772	Intra-abdominal LymphNodes	0	1	1	0.02
C60 - C63 MALE GENITAL ORGANS		519	0	519	8.68
C601	Glans penis	5	0	5	0.08
C609	Penis NOS	5	0	5	0.08
C619	Prostate gland	492	0	492	8.23
C620	Undescended testis	1	0	1	0.02
C629	Testis NOS	14	0	14	0.23
C632	Scrotum NOS	2	0	2	0.03
C64 - C68 URINARY TRACT		149	77	226	3.78
C649	Kidney NOS	71	25	96	1.61
C659	Renal pelvis	3	6	9	0.15
C669	Ureter	5	11	16	0.27
C671	Dome of Bladder	1	2	3	0.05
C672	Lateral wall of Bladder	3	4	7	0.12
C673	Anterior wall of Bladder	1	1	2	0.03
C674	Posterior wall of Bladder	4	0	4	0.07
C676	Ureteric Orifice	0	1	1	0.02
C678	Bladder: Overlap	1	1	2	0.03
C679	Bladder NOS	59	24	83	1.39
C680	Urethra	1	1	2	0.03
C688	Urinary organs: Overlap	0	1	1	0.02
C69 - C72 EYE, BRAIN AND OTHER PARTS OF CENTRAL NERVOUS SYSTEM		61	45	106	1.77
C690	Conjunctiva	3	1	4	0.07
C692	Retina	7	5	12	0.20
C693	Choroid	0	1	1	0.02
C695	Lacrimal Gland	2	0	2	0.03
C696	Orbit NOS	3	3	6	0.10
C699	Eye NOS	1	0	1	0.02

TABLE III : PRIMARY SITE (cont.)

CODE	SITE	No. of Cases			%
		MALE	FEMALE	TOTAL	
C700	Cerebral Meninges	2	0	2	0.03
C701	Spinal Meninges	0	1	1	0.02
C710	Cerebrum	4	3	7	0.12
C711	Frontal Lobe	11	11	22	0.37
C712	Temporal Lobe	7	3	10	0.17
C713	Parietal Lobe	1	2	3	0.05
C714	Occipital Lobe	1	2	3	0.05
C716	Cerebellum NOS	0	2	2	0.03
C717	Brain Stem	6	3	9	0.15
C718	Brain: Overlap	4	1	5	0.08
C719	Brain NOS	7	4	11	0.18
C720	Spinal Cord	0	1	1	0.02
C723	Optic Nerve	1	0	1	0.02
C729	Nervous System NOS	1	2	3	0.05
C73 - C75 THYROID AND OTHER ENDOCRINE GLANDS		71	247	318	5.32
C739	Thyroid Gland	64	239	303	5.07
C740	Cortex of Adrenal Gland	0	1	1	0.02
C749	Adrenal Gland NOS	5	5	10	0.17
C751	Pituitary Gland	0	2	2	0.03
C753	Pineal Gland	1	0	1	0.02
C749 MULTIPLE PRIMARY OF ADRENAL GLAND					
C762	Abdomen NOS	1	0	1	0.02
C76 OTHER AND ILL-DEFINED SITES		7	9	16	0.27
C760	Head, Face or Neck NOS	1	1	2	0.03
C761	Thorax NOS	2	0	2	0.03
C762	Abdomen NOS	1	3	4	0.07
C763	Pelvis NOS	2	3	5	0.08
C765	Lower Limb NOS	1	2	3	0.05
C77 LYMPH NODES		55	53	108	1.81
C770	Lymph Nodes: HeadFaceNeck	32	34	66	1.10
C772	Intra-abdominal LymphNodes	10	4	14	0.23
C773	Lymph Nodes of axilla or arm	2	9	11	0.18
C774	Lymph Nodes: Leg	9	5	14	0.23
C775	Pelvic Lymph Nodes	1	1	2	0.03
C779	Lymph Node NOS	1	0	1	0.02
C80 UNKNOW PRIMARY SITE		33	35	68	1.14
C809	Unknown Primary Site	33	35	68	1.14
Z85 PERSONAL HISTORY OF MALIGNANT NEOPLASM		2	9	11	0.18
Z850	Personal history of malignant neoplasm of digestive orga	1	2	3	0.05
Z851	Personal history of malignant neoplasm of trachea, bronc	1	1	2	0.03
Z853	Personal history of malignant neoplasm of breast	0	5	5	0.08
Z854	Personal history of malignant neoplasm of genital organs	0	1	1	0.02

TABLE IV: INCIDENCE BY AGE GROUP

AGE	MALE		FEMALE		TOTAL	
	n	%	n	%	n	%
ALL AGE GROUP	2,738	100.00	3,243	100.00	5,981	100.00
1+	21	0.77	11	0.34	32	0.54
5+	13	0.47	14	0.43	27	0.45
10+	10	0.37	11	0.34	21	0.35
15+	21	0.77	16	0.49	37	0.62
20+	10	0.37	26	0.80	36	0.60
25+	20	0.73	41	1.26	61	1.02
30+	41	1.50	77	2.37	118	1.97
35+	47	1.72	114	3.52	161	2.69
40+	75	2.74	179	5.52	254	4.25
45+	111	4.05	245	7.55	356	5.95
50+	176	6.43	331	10.21	507	8.48
55+	263	9.61	419	12.92	682	11.40
60+	396	14.46	404	12.46	800	13.38
65+	442	16.14	425	13.11	867	14.50
70+	390	14.24	329	10.14	719	12.02
75+	333	12.16	254	7.83	587	9.81
80+	233	8.51	188	5.80	421	7.04
85+	93	3.40	113	3.48	206	3.44
90+	34	1.24	38	1.17	72	1.20
95+	9	0.33	8	0.25	17	0.28

FIGURE IV.I : INCIDENCE BY AGE GROUP

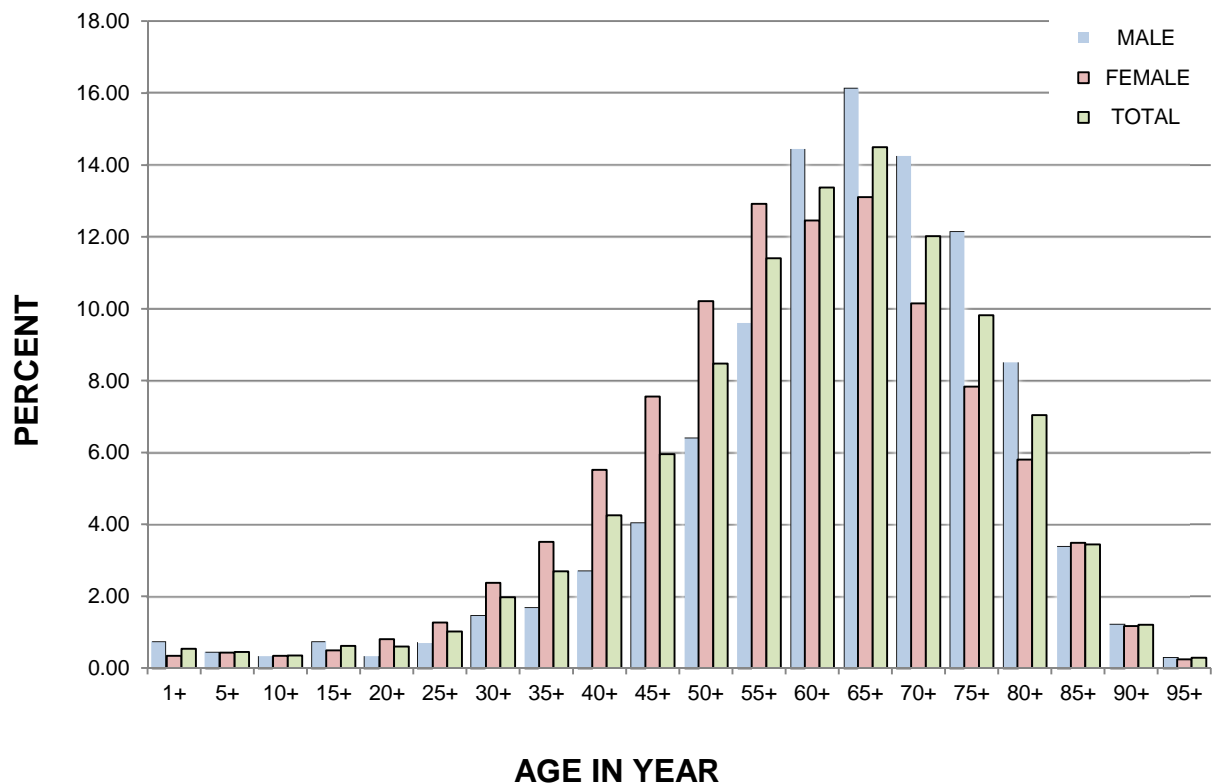

TABLE V : PRIMARY SITE BY AGE GROUP

SITE / AGE - GROUP			1+	5+	10+	15+	20+	25+	30+	35+	40+	45+	50+	55+	60+	65+	70+	75+	80+	85+	90+	95+		
GRAND TOTAL			5,981	32	27	21	37	36	61	118	161	254	356	507	682	801	866	719	587	421	206	72	17	
MALE			2,738	21	13	10	21	10	20	41	47	75	111	176	263	396	442	390	333	233	93	34	9	
FEMALE			3,243	11	14	11	16	26	41	77	114	179	245	331	419	405	424	329	254	188	113	38	8	
C001	External Lip: Lower NOS	T	3	0	0	0	0	0	0	0	0	0	0	0	0	1	0	1	1	0	0	0	0	
		M	1	0	0	0	0	0	0	0	0	0	0	0	0	0	1	0	0	0	0	0	0	0
		F	2	0	0	0	0	0	0	0	0	0	0	0	0	0	0	0	1	1	0	0	0	0
C019	Tongue: Base NOS	T	19	0	0	0	0	0	0	0	0	3	2	3	3	2	2	4	0	0	0	0	0	0
		M	16	0	0	0	0	0	0	0	0	3	2	2	3	1	2	3	0	0	0	0	0	0
		F	3	0	0	0	0	0	0	0	0	0	0	1	0	1	0	1	0	0	0	0	0	0
C021	Tongue: Border, Tip	T	2	0	0	0	0	0	0	0	0	0	0	0	0	1	0	0	1	0	0	0	0	0
		M	1	0	0	0	0	0	0	0	0	0	0	0	0	1	0	0	0	0	0	0	0	0
		F	1	0	0	0	0	0	0	0	0	0	0	0	0	0	0	0	0	1	0	0	0	0
C022	Tongue: Ventral NOS	T	1	0	0	0	0	0	0	0	0	0	0	1	0	0	0	0	0	0	0	0	0	0
		M	1	0	0	0	0	0	0	0	0	0	0	1	0	0	0	0	0	0	0	0	0	0
		F	0	0	0	0	0	0	0	0	0	0	0	0	0	0	0	0	0	0	0	0	0	0
C029	Tongue: NOS	T	49	0	0	0	0	0	0	0	5	5	6	6	10	8	3	3	2	0	0	1	0	0
		M	26	0	0	0	0	0	0	0	3	4	2	1	9	4	2	1	0	0	0	0	0	0
		F	23	0	0	0	0	0	0	0	2	1	4	5	1	4	1	2	2	0	0	1	0	0
C030	Gum: Upper	T	7	0	0	0	0	0	0	0	0	0	0	1	1	0	2	2	1	0	0	0	0	0
		M	6	0	0	0	0	0	0	0	0	0	0	0	1	0	2	2	1	0	0	0	0	0
		F	1	0	0	0	0	0	0	0	0	0	0	1	0	0	0	0	0	0	0	0	0	0
C031	Gum: Lower	T	12	0	0	0	0	0	0	1	0	0	0	1	2	2	2	2	1	1	0	0	0	0
		M	4	0	0	0	0	0	0	1	0	0	0	1	2	0	0	0	0	0	0	0	0	0
		F	8	0	0	0	0	0	0	0	0	0	0	0	0	2	2	2	1	1	0	0	0	0
C049	Floor of Mouth NOS	T	11	0	0	0	0	0	0	0	0	1	4	0	4	1	0	0	1	0	0	0	0	0
		M	9	0	0	0	0	0	0	0	0	1	3	0	4	1	0	0	0	0	0	0	0	0
		F	2	0	0	0	0	0	0	0	0	0	1	0	0	0	0	0	1	0	0	0	0	0
C050	Hard Palate	T	4	0	0	0	0	0	0	0	0	0	1	0	2	0	0	0	1	0	0	0	0	0
		M	2	0	0	0	0	0	0	0	0	0	1	0	0	0	0	0	1	0	0	0	0	0
		F	2	0	0	0	0	0	0	0	0	0	0	0	2	0	0	0	0	0	0	0	0	0
C051	Soft Palate NOS	T	3	0	0	0	0	0	0	0	0	0	0	0	1	1	0	1	0	0	0	0	0	0
		M	3	0	0	0	0	0	0	0	0	0	0	0	1	1	0	1	0	0	0	0	0	0
		F	0	0	0	0	0	0	0	0	0	0	0	0	0	0	0	0	0	0	0	0	0	0

SIRIRAJ CANCER REGISTRY 2020

TABLE V : PRIMARY SITE BY AGE GROUP (cont.)

SITE / AGE - GROUP			1+	5+	10+	15+	20+	25+	30+	35+	40+	45+	50+	55+	60+	65+	70+	75+	80+	85+	90+	95+	
C060	Cheek Mucosa	T	11	0	0	0	0	0	0	0	1	0	1	2	0	1	0	1	3	1	0	1	
		M	2	0	0	0	0	0	0	0	0	0	0	0	0	0	0	0	1	1	0	0	0
		F	9	0	0	0	0	0	0	0	0	1	0	1	2	0	1	0	0	2	1	0	1
C062	Retromolar Area	T	5	0	0	0	0	0	0	0	0	0	0	0	1	1	2	0	0	1	0	0	
		M	4	0	0	0	0	0	0	0	0	0	0	0	1	0	2	0	0	1	0	0	
		F	1	0	0	0	0	0	0	0	0	0	0	0	0	0	1	0	0	0	0	0	0
C069	Mouth NOS	T	4	0	0	0	0	0	0	0	1	0	0	0	0	1	0	1	1	0	0	0	
		M	1	0	0	0	0	0	0	0	1	0	0	0	0	0	0	0	0	0	0	0	0
		F	3	0	0	0	0	0	0	0	0	0	0	0	0	1	0	1	1	0	0	0	
C079	Parotid Gland	T	25	0	0	0	0	0	0	2	2	3	5	0	1	6	1	2	2	0	1	0	
		M	13	0	0	0	0	0	0	1	1	3	1	0	1	4	1	0	0	0	1	0	
		F	12	0	0	0	0	0	0	1	1	0	4	0	0	2	0	2	2	0	0	0	
C080	Submandibular Gland	T	4	0	0	0	0	0	0	0	0	0	0	1	3	0	0	0	0	0	0	0	
		M	4	0	0	0	0	0	0	0	0	0	0	1	3	0	0	0	0	0	0	0	
		F	0	0	0	0	0	0	0	0	0	0	0	0	0	0	0	0	0	0	0	0	
C089	Major Sal Gland NOS	T	1	0	0	0	0	0	1	0	0	0	0	0	0	0	0	0	0	0	0	0	
		M	0	0	0	0	0	0	0	0	0	0	0	0	0	0	0	0	0	0	0	0	
		F	1	0	0	0	0	0	0	1	0	0	0	0	0	0	0	0	0	0	0	0	
C091	Tonsillar Pillar	T	1	0	0	0	0	0	0	0	0	0	0	0	0	0	1	0	0	0	0	0	
		M	1	0	0	0	0	0	0	0	0	0	0	0	0	0	1	0	0	0	0	0	
		F	0	0	0	0	0	0	0	0	0	0	0	0	0	0	0	0	0	0	0	0	
C099	Tonsil NOS	T	27	0	0	0	0	0	0	0	0	4	3	6	2	6	3	1	1	1	0	0	
		M	21	0	0	0	0	0	0	0	0	3	2	6	2	3	3	1	0	1	0	0	
		F	6	0	0	0	0	0	0	0	0	1	1	0	0	3	0	0	1	0	0	0	
C100	Vallecula	T	1	0	0	0	0	0	0	0	0	0	0	0	0	0	1	0	0	0	0	0	
		M	1	0	0	0	0	0	0	0	0	0	0	0	0	0	1	0	0	0	0	0	
		F	0	0	0	0	0	0	0	0	0	0	0	0	0	0	0	0	0	0	0	0	
C109	Oropharynx NOS	T	13	0	0	0	0	0	0	0	0	2	2	1	2	3	1	1	1	0	0	0	
		M	8	0	0	0	0	0	0	0	0	1	1	0	1	3	1	1	0	0	0	0	
		F	5	0	0	0	0	0	0	0	0	1	1	1	1	0	0	0	1	0	0	0	
C111	Nasopharynx: Poster Wall	T	1	0	0	0	0	0	1	0	0	0	0	0	0	0	0	0	0	0	0	0	
		M	1	0	0	0	0	0	1	0	0	0	0	0	0	0	0	0	0	0	0	0	
		F	0	0	0	0	0	0	0	0	0	0	0	0	0	0	0	0	0	0	0	0	

SIRIRAJ CANCER REGISTRY 2020

TABLE V : PRIMARY SITE BY AGE GROUP (cont.)

SITE / AGE - GROUP			1+	5+	10+	15+	20+	25+	30+	35+	40+	45+	50+	55+	60+	65+	70+	75+	80+	85+	90+	95+		
C112	Nasopharynx: Lateral Wall	T	1	0	0	1	0	0	0	0	0	0	0	0	0	0	0	0	0	0	0	0	0	
		M	0	0	0	0	0	0	0	0	0	0	0	0	0	0	0	0	0	0	0	0	0	0
		F	1	0	0	1	0	0	0	0	0	0	0	0	0	0	0	0	0	0	0	0	0	0
C119	Nasopharynx NOS	T	70	0	0	1	0	1	2	1	8	3	4	10	9	10	10	6	3	2	0	0	0	
		M	47	0	0	0	0	1	1	1	4	2	4	6	6	8	7	4	2	1	0	0	0	0
		F	23	0	0	1	0	0	1	0	4	1	0	4	3	2	3	2	1	1	0	0	0	0
C129	Pyriform Sinus	T	16	0	0	0	0	0	0	0	0	0	1	4	4	3	1	2	1	0	0	0	0	
		M	16	0	0	0	0	0	0	0	0	0	1	4	4	3	1	2	1	0	0	0	0	0
		F	0	0	0	0	0	0	0	0	0	0	0	0	0	0	0	0	0	0	0	0	0	0
C138	Hypopharynx: Overlapping	T	1	0	0	0	0	0	0	0	0	0	0	0	0	0	1	0	0	0	0	0	0	
		M	1	0	0	0	0	0	0	0	0	0	0	0	0	0	1	0	0	0	0	0	0	0
		F	0	0	0	0	0	0	0	0	0	0	0	0	0	0	0	0	0	0	0	0	0	0
C139	Hypopharynx NOS	T	13	0	0	0	0	0	0	0	0	0	1	4	4	3	1	0	0	0	0	0	0	
		M	11	0	0	0	0	0	0	0	0	0	0	1	3	4	3	0	0	0	0	0	0	0
		F	2	0	0	0	0	0	0	0	0	0	0	1	0	0	0	1	0	0	0	0	0	0
C150	Esophagus: Cervical	T	4	0	0	0	0	0	0	1	0	0	0	2	0	0	0	1	0	0	0	0	0	
		M	3	0	0	0	0	0	0	0	0	0	0	2	0	0	0	1	0	0	0	0	0	0
		F	1	0	0	0	0	0	0	0	1	0	0	0	0	0	0	0	0	0	0	0	0	0
C151	Esophagus: Thoracic	T	16	0	0	0	0	0	0	0	0	1	0	4	5	1	2	2	1	0	0	0	0	
		M	13	0	0	0	0	0	0	0	0	0	1	0	3	5	0	2	1	1	0	0	0	0
		F	3	0	0	0	0	0	0	0	0	0	0	1	0	1	0	1	0	0	0	0	0	0
C153	Esophagus: Upper Third	T	5	0	0	0	0	0	0	0	0	0	1	1	1	1	0	1	0	0	0	0	0	
		M	2	0	0	0	0	0	0	0	0	0	1	0	1	0	0	0	0	0	0	0	0	0
		F	3	0	0	0	0	0	0	0	0	0	0	1	0	1	0	1	0	0	0	0	0	0
C154	Esophagus: Middle Third	T	7	0	0	0	0	0	0	1	0	1	1	1	2	0	1	0	0	0	0	0	0	
		M	7	0	0	0	0	0	0	1	0	1	1	1	2	0	1	0	0	0	0	0	0	0
		F	0	0	0	0	0	0	0	0	0	0	0	0	0	0	0	0	0	0	0	0	0	0
C155	Esophagus: Lower Third	T	7	0	0	0	0	0	0	0	1	1	2	2	0	0	0	1	0	0	0	0	0	
		M	6	0	0	0	0	0	0	0	1	1	2	2	0	0	0	0	0	0	0	0	0	0
		F	1	0	0	0	0	0	0	0	0	0	0	0	0	0	0	0	1	0	0	0	0	0
C158	Esophagus: Overlapping	T	3	0	0	0	0	0	0	0	0	0	1	0	0	1	1	0	0	0	0	0	0	
		M	2	0	0	0	0	0	0	0	0	0	1	0	0	1	0	0	0	0	0	0	0	0
		F	1	0	0	0	0	0	0	0	0	0	0	0	0	0	0	1	0	0	0	0	0	0

SIRIRAJ CANCER REGISTRY 2020

TABLE V : PRIMARY SITE BY AGE GROUP (cont.)

SITE / AGE - GROUP			1+	5+	10+	15+	20+	25+	30+	35+	40+	45+	50+	55+	60+	65+	70+	75+	80+	85+	90+	95+		
C159	Esophagus NOS	T	31	0	0	0	1	0	0	0	0	1	3	5	5	1	9	4	1	0	1	0	0	
		M	29	0	0	0	0	0	0	0	0	0	1	3	4	5	1	9	4	1	0	1	0	0
		F	2	0	0	0	1	0	0	0	0	0	0	0	1	0	0	0	0	0	0	0	0	0
C160	Stomach: Cardia NOS	T	19	0	0	0	0	0	0	0	0	1	0	1	4	4	4	2	1	1	1	0	0	
		M	14	0	0	0	0	0	0	0	0	0	1	0	1	4	3	3	2	0	0	0	0	0
		F	5	0	0	0	0	0	0	0	0	0	0	0	0	0	1	1	0	1	1	1	0	0
C161	Stomach: Fundus	T	3	0	0	0	0	0	0	0	0	0	0	0	0	0	1	2	0	0	0	0	0	
		M	2	0	0	0	0	0	0	0	0	0	0	0	0	0	0	2	0	0	0	0	0	0
		F	1	0	0	0	0	0	0	0	0	0	0	0	0	0	1	0	0	0	0	0	0	0
C162	Stomach: Body	T	15	0	0	0	0	0	0	0	1	0	1	1	2	1	1	3	3	2	0	0	0	
		M	4	0	0	0	0	0	0	0	0	0	0	0	0	0	0	1	2	1	0	0	0	0
		F	11	0	0	0	0	0	0	0	1	0	1	1	2	1	1	2	1	1	0	0	0	0
C163	Stomach: Pyl Antrum	T	8	0	0	0	0	0	0	1	0	0	0	1	0	0	0	1	3	0	2	0	0	
		M	3	0	0	0	0	0	0	0	0	0	0	1	0	0	0	1	1	0	0	0	0	0
		F	5	0	0	0	0	0	0	1	0	0	0	0	0	0	0	0	2	0	2	0	0	0
C164	Stomach: Pylorus	T	1	0	0	0	0	0	0	0	0	0	0	0	0	0	0	1	0	0	0	0	0	
		M	0	0	0	0	0	0	0	0	0	0	0	0	0	0	0	0	0	0	0	0	0	0
		F	1	0	0	0	0	0	0	0	0	0	0	0	0	0	0	1	0	0	0	0	0	0
C165	Stomach: Less Curv	T	3	0	0	0	0	0	0	0	0	0	0	1	1	0	0	1	0	0	0	0	0	
		M	0	0	0	0	0	0	0	0	0	0	0	0	0	0	0	0	0	0	0	0	0	0
		F	3	0	0	0	0	0	0	0	0	0	0	1	1	0	0	1	0	0	0	0	0	0
C166	Stomach: Great Curv	T	2	0	0	0	0	0	0	0	0	0	0	1	0	0	0	1	0	0	0	0	0	
		M	0	0	0	0	0	0	0	0	0	0	0	0	0	0	0	0	0	0	0	0	0	0
		F	2	0	0	0	0	0	0	0	0	0	0	1	0	0	0	1	0	0	0	0	0	0
C168	Stomach: Overlapping	T	2	0	0	0	0	0	0	0	0	0	0	0	0	2	0	0	0	0	0	0	0	
		M	1	0	0	0	0	0	0	0	0	0	0	0	0	1	0	0	0	0	0	0	0	0
		F	1	0	0	0	0	0	0	0	0	0	0	0	0	1	0	0	0	0	0	0	0	0
C169	Stomach, NOS	T	56	0	0	0	1	1	1	1	2	2	3	6	10	8	7	7	2	2	3	0	0	
		M	27	0	0	0	1	0	1	1	2	0	0	3	5	4	5	3	0	0	2	0	0	
		F	29	0	0	0	0	1	0	0	0	2	3	3	5	4	2	4	2	2	1	0	0	
C170	Duodenum	T	19	0	0	0	0	0	1	0	0	0	1	0	1	2	6	2	2	3	0	1	0	
		M	7	0	0	0	0	0	0	0	0	0	0	0	1	1	2	2	0	1	0	0	0	
		F	12	0	0	0	0	0	1	0	0	0	1	0	0	1	4	0	2	2	0	1	0	

SIRIRAJ CANCER REGISTRY 2020

TABLE V : PRIMARY SITE BY AGE GROUP (cont.)

SITE / AGE - GROUP			1+	5+	10+	15+	20+	25+	30+	35+	40+	45+	50+	55+	60+	65+	70+	75+	80+	85+	90+	95+	
C171	Jejunum	T	8	0	0	0	0	0	0	0	1	0	1	3	0	0	2	0	0	1	0	0	
		M	6	0	0	0	0	0	0	0	0	0	0	1	2	0	0	2	0	0	1	0	0
		F	2	0	0	0	0	0	0	0	0	1	0	0	1	0	0	0	0	0	0	0	0
C179	Small Intestine, NOS	T	2	0	0	0	0	0	0	0	0	0	1	0	0	0	0	1	0	0	0	0	
		M	1	0	0	0	0	0	0	0	0	0	0	1	0	0	0	0	0	0	0	0	0
		F	1	0	0	0	0	0	0	0	0	0	0	0	0	0	0	0	1	0	0	0	0
C180	Colon: Caecum	T	31	0	0	0	0	0	1	0	0	0	1	1	1	5	8	1	7	4	1	1	
		M	6	0	0	0	0	0	1	0	0	0	1	1	1	1	1	0	0	0	0	0	
		F	25	0	0	0	0	0	0	0	0	0	0	0	0	0	4	7	1	7	4	1	1
C181	Colon: Appendix	T	4	0	0	0	0	0	0	0	0	0	0	2	0	0	2	0	0	0	0	0	
		M	2	0	0	0	0	0	0	0	0	0	0	1	0	0	1	0	0	0	0	0	
		F	2	0	0	0	0	0	0	0	0	0	0	1	0	0	1	0	0	0	0	0	
C182	Colon: Ascending	T	42	0	0	0	0	0	0	0	0	1	0	4	5	6	5	8	7	3	3	0	
		M	23	0	0	0	0	0	0	0	0	0	1	0	1	2	4	3	6	4	1	1	0
		F	19	0	0	0	0	0	0	0	0	0	0	3	3	2	2	2	3	2	2	0	
C183	Colon: Hepatic Flexure	T	30	0	0	0	0	0	0	0	0	1	1	1	2	7	6	5	4	2	1	0	
		M	17	0	0	0	0	0	0	0	0	0	1	1	0	1	3	4	5	1	1	0	0
		F	13	0	0	0	0	0	0	0	0	0	0	1	1	4	2	0	3	1	1	0	
C184	Colon: Transverse	T	18	0	0	0	0	0	0	0	1	0	1	0	0	3	5	4	2	2	0	0	
		M	6	0	0	0	0	0	0	0	0	0	0	0	0	0	2	2	1	1	0	0	
		F	12	0	0	0	0	0	0	0	0	1	0	1	0	3	3	2	1	1	0	0	
C185	Colon: Splenic Flexure	T	19	0	0	0	0	0	0	0	0	2	0	2	3	4	4	1	2	1	0	0	
		M	15	0	0	0	0	0	0	0	0	0	2	0	2	3	3	4	0	1	0	0	0
		F	4	0	0	0	0	0	0	0	0	0	0	0	0	1	0	1	1	1	0	0	
C186	Colon: Descending	T	33	0	0	0	0	0	0	0	1	1	3	3	8	1	8	4	2	1	1	0	
		M	22	0	0	0	0	0	0	0	0	0	1	3	2	5	1	5	3	1	1	0	0
		F	11	0	0	0	0	0	0	0	0	1	0	0	1	3	0	3	1	1	0	1	0
C187	Colon: Sigmoid	T	143	0	0	0	0	0	1	1	5	9	11	11	23	24	10	19	18	10	0	1	
		M	78	0	0	0	0	0	0	0	2	4	6	5	13	16	8	12	7	5	0	0	
		F	65	0	0	0	0	0	1	1	3	5	5	6	10	8	2	7	11	5	0	1	
C188	Colon: Overlapping	T	4	0	0	0	0	0	0	0	0	0	2	0	0	1	0	1	0	0	0	0	
		M	1	0	0	0	0	0	0	0	0	0	0	0	0	0	0	1	0	0	0	0	
		F	3	0	0	0	0	0	0	0	0	0	0	2	0	0	1	0	0	0	0	0	

TABLE V : PRIMARY SITE BY AGE GROUP (cont.)

SITE / AGE - GROUP			1+	5+	10+	15+	20+	25+	30+	35+	40+	45+	50+	55+	60+	65+	70+	75+	80+	85+	90+	95+	
C189	Colon NOS	T	14	0	0	0	0	0	0	0	0	1	1	3	1	1	2	0	3	1	1	0	
		M	8	0	0	0	0	0	0	0	0	0	0	1	2	0	1	0	0	2	1	1	0
		F	6	0	0	0	0	0	0	0	0	0	1	0	1	1	0	2	0	1	0	0	0
C199	Rectosigmoid Junction	T	28	0	0	0	0	0	0	0	0	2	3	4	4	3	6	5	0	1	0	0	
		M	12	0	0	0	0	0	0	0	0	1	0	1	2	2	3	2	0	1	0	0	
		F	16	0	0	0	0	0	0	0	0	0	1	3	3	2	1	3	3	0	0	0	0
C209	Rectum NOS	T	175	0	0	0	0	0	1	8	7	9	8	18	24	28	23	10	20	12	7	0	
		M	97	0	0	0	0	0	1	5	5	3	5	11	16	14	13	4	15	3	2	0	
		F	78	0	0	0	0	0	0	3	2	6	3	7	8	14	10	6	5	9	5	0	
C210	Anus NOS	T	1	0	0	0	0	0	0	0	0	0	0	0	0	0	0	0	1	0	0	0	
		M	0	0	0	0	0	0	0	0	0	0	0	0	0	0	0	0	0	0	0	0	
		F	1	0	0	0	0	0	0	0	0	0	0	0	0	0	0	0	1	0	0	0	
C211	Anal Canal	T	9	0	0	0	0	0	1	0	2	1	0	0	1	3	1	0	0	0	0	0	
		M	4	0	0	0	0	0	1	0	2	0	0	0	1	0	0	0	0	0	0	0	
		F	5	0	0	0	0	0	0	0	0	1	0	0	0	3	1	0	0	0	0	0	
C218	Rectum: Overlapping	T	2	0	0	0	0	0	0	0	0	0	1	1	0	0	0	0	0	0	0	0	
		M	2	0	0	0	0	0	0	0	0	0	1	1	0	0	0	0	0	0	0	0	
		F	0	0	0	0	0	0	0	0	0	0	0	0	0	0	0	0	0	0	0	0	
C220	Liver	T	457	3	0	0	1	0	1	0	5	14	22	37	59	75	89	58	43	26	18	6	
		M	335	3	0	0	0	0	1	0	4	13	17	30	47	59	69	37	30	16	6	3	
		F	122	0	0	0	1	0	0	0	1	1	5	7	12	16	20	21	13	10	12	3	
C221	Intrahepatic Bile Duct	T	94	0	0	0	0	0	0	0	0	3	7	9	15	21	19	11	8	1	0	0	
		M	51	0	0	0	0	0	0	0	0	1	4	5	9	10	13	4	5	0	0	0	
		F	43	0	0	0	0	0	0	0	0	0	2	3	4	6	11	6	7	3	1	0	
C239	Gallbladder	T	30	0	0	0	0	0	0	0	1	0	3	8	5	2	2	3	4	1	1	0	
		M	10	0	0	0	0	0	0	0	0	0	2	4	1	1	0	1	1	0	0	0	
		F	20	0	0	0	0	0	0	0	1	0	1	4	4	1	2	2	3	1	1	0	
C240	Extrahepatic Bile Duct	T	20	0	0	0	0	0	0	0	0	0	0	3	2	8	3	0	1	2	1	0	
		M	12	0	0	0	0	0	0	0	0	0	0	2	0	6	1	0	1	1	1	0	
		F	8	0	0	0	0	0	0	0	0	0	0	1	2	2	2	0	0	1	0	0	
C241	Ampulla of Vater	T	16	0	0	0	0	0	0	0	0	0	0	0	3	7	1	4	0	1	0	0	
		M	12	0	0	0	0	0	0	0	0	0	0	0	1	5	1	4	0	1	0	0	
		F	4	0	0	0	0	0	0	0	0	0	0	0	2	2	0	0	0	0	0	0	

TABLE V : PRIMARY SITE BY AGE GROUP (cont.)

SITE / AGE - GROUP			1+	5+	10+	15+	20+	25+	30+	35+	40+	45+	50+	55+	60+	65+	70+	75+	80+	85+	90+	95+	
C250	Pancreas: Head	T	56	0	0	0	0	0	1	1	1	3	5	6	6	10	9	4	4	5	1	0	
		M	21	0	0	0	0	0	1	0	0	2	2	1	4	5	2	1	3	0	0	0	
		F	35	0	0	0	0	0	0	1	1	1	3	5	2	5	7	3	1	5	1	0	
C251	Pancreas: Body	T	16	0	0	0	0	0	0	0	0	0	0	2	1	4	3	1	2	2	1	0	
		M	5	0	0	0	0	0	0	0	0	0	0	1	0	2	0	1	1	0	0	0	
		F	11	0	0	0	0	0	0	0	0	0	0	1	1	2	3	0	1	2	1	0	
C252	Pancreas: Tail	T	5	0	0	0	0	0	0	0	0	1	0	0	0	3	1	0	0	0	0	0	
		M	1	0	0	0	0	0	0	0	0	0	0	0	0	1	0	0	0	0	0	0	
		F	4	0	0	0	0	0	0	0	0	1	0	0	0	2	1	0	0	0	0	0	
C257	Pancreas Other	T	2	0	0	0	0	0	0	0	0	0	0	0	0	1	1	0	0	0	0	0	
		M	0	0	0	0	0	0	0	0	0	0	0	0	0	0	0	0	0	0	0	0	0
		F	2	0	0	0	0	0	0	0	0	0	0	0	0	1	1	0	0	0	0	0	0
C258	Pancreas: Overlapping	T	2	0	0	0	0	0	0	0	0	1	0	0	1	0	0	0	0	0	0	0	
		M	2	0	0	0	0	0	0	0	0	1	0	0	1	0	0	0	0	0	0	0	0
		F	0	0	0	0	0	0	0	0	0	0	0	0	0	0	0	0	0	0	0	0	0
C259	Pancreas NOS	T	35	0	0	0	1	0	0	1	3	1	1	2	9	8	4	4	1	0	0	0	
		M	16	0	0	0	0	0	0	0	1	1	1	1	4	5	2	1	0	0	0	0	
		F	19	0	0	0	1	0	0	1	2	0	0	1	5	3	2	3	1	0	0	0	
C300	Nasal Cavity	T	22	0	0	0	0	0	1	0	2	4	1	3	2	2	5	1	1	0	0	0	
		M	11	0	0	0	0	0	0	0	2	3	1	1	0	1	3	0	0	0	0	0	
		F	11	0	0	0	0	0	1	0	0	1	0	2	2	1	2	1	1	0	0	0	
C301	Middle Ear	T	1	0	0	0	0	0	0	0	0	0	0	0	0	0	0	0	1	0	0	0	
		M	0	0	0	0	0	0	0	0	0	0	0	0	0	0	0	0	0	0	0	0	
		F	1	0	0	0	0	0	0	0	0	0	0	0	0	0	0	0	1	0	0	0	
C310	Maxillary Sinus	T	4	0	0	0	0	0	0	0	1	0	0	0	1	2	0	0	0	0	0		
		M	2	0	0	0	0	0	0	0	0	1	0	0	0	1	0	0	0	0	0		
		F	2	0	0	0	0	0	0	0	0	0	0	0	0	0	2	0	0	0	0		
C311	Ethmoid Sinus	T	2	0	0	0	0	0	0	0	0	0	0	1	1	0	0	0	0	0	0		
		M	1	0	0	0	0	0	0	0	0	0	0	1	0	0	0	0	0	0	0		
		F	1	0	0	0	0	0	0	0	0	0	0	0	1	0	0	0	0	0	0		
C313	Sphenoid Sinus	T	1	0	0	0	0	0	1	0	0	0	0	0	0	0	0	0	0	0	0		
		M	0	0	0	0	0	0	0	0	0	0	0	0	0	0	0	0	0	0	0		
		F	1	0	0	0	0	0	1	0	0	0	0	0	0	0	0	0	0	0	0		

SIRIRAJ CANCER REGISTRY 2020

TABLE V : PRIMARY SITE BY AGE GROUP (cont.)

SITE / AGE - GROUP			1+	5+	10+	15+	20+	25+	30+	35+	40+	45+	50+	55+	60+	65+	70+	75+	80+	85+	90+	95+	
C320	Glottis	T	38	0	0	0	0	0	0	0	0	1	4	2	4	8	8	6	4	0	1	0	
		M	35	0	0	0	0	0	0	0	0	0	1	4	0	4	7	8	6	4	0	1	0
		F	3	0	0	0	0	0	0	0	0	0	0	0	2	0	1	0	0	0	0	0	0
C321	Supraglottis	T	22	0	0	0	0	0	0	0	0	2	3	2	4	3	4	1	2	1	0	0	
		M	20	0	0	0	0	0	0	0	0	2	3	2	3	3	3	1	2	1	0	0	
		F	2	0	0	0	0	0	0	0	0	0	0	0	0	1	0	1	0	0	0	0	0
C328	Larynx: Overlapping	T	4	0	0	0	0	0	0	0	0	0	0	0	1	1	0	1	1	0	0	0	
		M	4	0	0	0	0	0	0	0	0	0	0	0	1	1	0	1	1	0	0	0	
		F	0	0	0	0	0	0	0	0	0	0	0	0	0	0	0	0	0	0	0	0	0
C339	Trachea	T	6	0	0	0	0	0	0	0	1	0	3	1	0	0	1	0	0	0	0	0	
		M	3	0	0	0	0	0	0	0	0	0	2	0	0	0	1	0	0	0	0	0	
		F	3	0	0	0	0	0	0	0	0	1	0	1	1	0	0	0	0	0	0	0	0
C340	Bronchus: Main	T	8	0	0	1	0	0	0	0	0	0	0	0	3	2	0	1	1	0	0	0	
		M	5	0	0	1	0	0	0	0	0	0	0	0	2	1	0	1	0	0	0	0	
		F	3	0	0	0	0	0	0	0	0	0	0	0	1	1	0	0	1	0	0	0	
C341	Lung: Upper Lobe	T	235	1	0	0	1	0	0	4	5	9	12	18	35	40	34	32	25	14	5	0	
		M	145	0	0	0	1	0	0	3	2	5	8	7	16	28	20	23	19	11	2	0	
		F	90	1	0	0	0	0	0	1	3	4	4	11	19	12	14	9	6	3	3	0	
C342	Lung: Middle Lobe	T	31	0	0	0	0	0	1	0	0	1	3	5	3	2	6	5	5	0	0	0	
		M	13	0	0	0	0	0	0	0	0	0	2	0	2	0	6	1	2	0	0	0	
		F	18	0	0	0	0	0	1	0	0	1	1	5	1	2	0	4	3	0	0	0	
C343	Lung: Lower Lobe	T	162	0	0	0	0	0	3	0	4	12	21	19	27	28	26	15	6	1	0		
		M	74	0	0	0	0	0	1	0	2	2	13	7	11	12	12	10	3	1	0		
		F	88	0	0	0	0	0	2	0	2	10	8	12	16	16	14	5	3	0	0		
C348	Lung, Bronchus: Overlap	T	6	0	0	0	0	1	0	0	0	0	2	1	1	0	0	1	0	0	0		
		M	4	0	0	0	0	0	0	0	0	0	0	1	1	1	0	0	1	0	0	0	
		F	2	0	0	0	0	1	0	0	0	0	0	1	0	0	0	0	0	0	0	0	
C349	Lung NOS	T	115	0	0	0	1	1	0	3	0	3	4	8	10	21	20	17	9	9	7	2	0
		M	54	0	0	0	1	0	0	1	0	0	1	2	5	13	5	12	5	5	3	1	0
		F	61	0	0	0	0	1	0	2	0	3	3	6	5	8	15	5	4	4	4	1	0
C379	Thymus	T	14	0	0	0	1	0	0	2	0	3	1	1	3	2	0	0	1	0	0	0	
		M	6	0	0	0	0	0	0	0	0	0	1	1	1	1	2	0	0	0	0	0	
		F	8	0	0	0	1	0	0	2	0	2	0	0	2	0	0	0	1	0	0	0	

SIRIRAJ CANCER REGISTRY 2020

TABLE V : PRIMARY SITE BY AGE GROUP (cont.)

SITE / AGE - GROUP			1+	5+	10+	15+	20+	25+	30+	35+	40+	45+	50+	55+	60+	65+	70+	75+	80+	85+	90+	95+	
C380	Heart	T	2	0	0	0	0	0	0	0	0	0	1	0	0	0	0	0	1	0	0	0	
		M	2	0	0	0	0	0	0	0	0	0	0	1	0	0	0	0	0	1	0	0	0
		F	0	0	0	0	0	0	0	0	0	0	0	0	0	0	0	0	0	0	0	0	0
C381	Mediastinum: Anterior	T	17	0	1	0	2	1	4	3	1	0	1	0	2	2	0	0	0	0	0	0	
		M	11	0	1	0	1	1	3	2	1	0	0	0	1	1	0	0	0	0	0	0	0
		F	6	0	0	0	1	0	1	1	0	0	1	0	1	1	0	0	0	0	0	0	0
C383	Mediastinum NOS	T	3	0	0	0	0	1	0	1	0	0	0	0	1	0	0	0	0	0	0	0	
		M	3	0	0	0	0	1	0	1	0	0	0	0	0	1	0	0	0	0	0	0	0
		F	0	0	0	0	0	0	0	0	0	0	0	0	0	0	0	0	0	0	0	0	0
C384	Pleura NOS	T	8	0	0	0	0	0	0	0	0	1	1	1	0	1	0	1	2	1	0	0	
		M	4	0	0	0	0	0	0	0	0	0	1	1	0	0	0	0	1	1	0	0	0
		F	4	0	0	0	0	0	0	0	0	0	0	0	1	0	1	0	0	1	1	0	0
C400	Bone: Upper Long	T	8	0	1	0	2	0	1	2	0	0	2	0	0	0	0	0	0	0	0	0	
		M	4	0	0	0	2	0	1	1	0	0	0	0	0	0	0	0	0	0	0	0	0
		F	4	0	1	0	0	0	0	1	0	0	2	0	0	0	0	0	0	0	0	0	0
C402	Bone: Lower Long	T	12	0	0	1	3	1	0	0	2	0	1	0	1	1	0	0	0	1	0	1	0
		M	6	0	0	0	2	0	0	0	2	0	0	0	1	0	0	0	0	1	0	0	0
		F	6	0	0	1	1	1	0	0	0	0	1	0	0	1	0	0	0	0	0	1	0
C410	Bone: Skull and Face	T	5	0	1	0	1	0	0	0	0	1	1	0	1	0	0	0	0	0	0	0	
		M	5	0	1	0	1	0	0	0	0	0	1	1	0	1	0	0	0	0	0	0	0
		F	0	0	0	0	0	0	0	0	0	0	0	0	0	0	0	0	0	0	0	0	0
C412	Bone: Vertebral Column	T	4	0	0	0	1	0	1	1	0	0	0	1	0	0	0	0	0	0	0	0	
		M	2	0	0	0	1	0	0	1	0	0	0	0	0	0	0	0	0	0	0	0	0
		F	2	0	0	0	0	0	1	0	0	0	0	0	1	0	0	0	0	0	0	0	0
C413	Bone: Rib, Sterum, Clavicle	T	3	0	0	0	1	0	0	0	0	1	1	0	0	0	0	0	0	0	0	0	
		M	3	0	0	0	1	0	0	0	0	1	1	0	0	0	0	0	0	0	0	0	0
		F	0	0	0	0	0	0	0	0	0	0	0	0	0	0	0	0	0	0	0	0	0
C414	Bone: Pelvic, Sacrum, Coccyx	T	8	0	0	0	0	0	0	0	0	0	2	1	0	2	1	0	1	1	0	0	
		M	4	0	0	0	0	0	0	0	0	0	0	2	0	0	1	0	0	1	0	0	0
		F	4	0	0	0	0	0	0	0	0	0	0	0	1	0	1	1	0	0	1	0	0
C419	Bone NOS	T	2	0	0	0	0	0	0	0	0	0	0	1	1	0	0	0	0	0	0	0	
		M	0	0	0	0	0	0	0	0	0	0	0	0	0	0	0	0	0	0	0	0	0
		F	2	0	0	0	0	0	0	0	0	0	0	0	1	1	0	0	0	0	0	0	0

SIRIRAJ CANCER REGISTRY 2020

TABLE V : PRIMARY SITE BY AGE GROUP (cont.)

SITE / AGE - GROUP			1+	5+	10+	15+	20+	25+	30+	35+	40+	45+	50+	55+	60+	65+	70+	75+	80+	85+	90+	95+	
C421	Bone Marrow	T	333	9	9	4	9	6	4	15	10	13	17	23	34	37	39	36	35	18	12	1	2
		M	177	6	5	3	6	2	1	9	7	7	11	11	12	26	23	16	18	6	6	0	2
		F	156	3	4	1	3	4	3	6	3	6	6	12	22	11	16	20	17	12	6	1	0
C422	Spleen	T	1	0	0	0	0	0	0	0	0	0	1	0	0	0	0	0	0	0	0	0	0
		M	1	0	0	0	0	0	0	0	0	0	1	0	0	0	0	0	0	0	0	0	0
		F	0	0	0	0	0	0	0	0	0	0	0	0	0	0	0	0	0	0	0	0	0
C440	Skin of lip, NOS	T	2	0	0	0	0	0	0	0	0	0	0	0	0	0	0	0	0	1	1	0	0
		M	1	0	0	0	0	0	0	0	0	0	0	0	0	0	0	0	0	1	0	0	0
		F	1	0	0	0	0	0	0	0	0	0	0	0	0	0	0	0	0	0	1	0	0
C441	Eyelid	T	16	0	0	0	0	0	0	0	0	0	0	0	3	1	1	4	1	2	4	0	0
		M	8	0	0	0	0	0	0	0	0	0	0	1	0	0	3	0	1	3	0	0	0
		F	8	0	0	0	0	0	0	0	0	0	0	0	2	1	1	1	1	1	1	0	0
C442	External Ear	T	13	0	0	0	0	0	0	0	0	0	0	1	3	1	2	2	2	2	0	0	0
		M	7	0	0	0	0	0	0	0	0	0	0	0	1	1	2	1	1	1	0	0	0
		F	6	0	0	0	0	0	0	0	0	0	0	1	2	0	0	1	1	1	0	0	0
C443	Skin: Cheek ChinFaceForehead	T	83	0	0	0	0	0	1	2	3	2	1	6	6	11	10	18	8	8	7	0	0
		M	28	0	0	0	0	0	0	0	1	0	0	2	2	5	4	8	3	1	2	0	0
		F	55	0	0	0	0	0	0	1	2	2	2	1	4	4	6	6	10	5	7	5	0
C444	Skin of Scalp and Neck	T	15	0	0	0	0	1	0	1	0	0	0	2	0	1	1	3	2	3	1	0	0
		M	10	0	0	0	0	1	0	1	0	0	0	1	0	1	1	1	2	1	1	0	0
		F	5	0	0	0	0	0	0	0	0	0	0	1	0	0	0	2	0	2	0	0	0
C445	Skin of Trunk	T	22	0	0	1	1	0	0	1	2	1	2	3	3	1	1	2	2	1	1	0	0
		M	12	0	0	1	0	0	0	1	2	0	1	2	1	0	0	2	1	1	0	0	0
		F	10	0	0	0	1	0	0	0	0	0	1	1	1	2	1	1	0	1	0	1	0
C446	Skin of upper limb & shoulder	T	29	0	0	1	1	0	1	1	1	0	3	1	2	2	4	5	2	3	1	0	1
		M	18	0	0	1	1	0	1	0	0	0	0	0	1	2	4	3	2	2	1	0	0
		F	11	0	0	0	0	0	0	1	1	0	3	1	1	0	0	2	0	1	0	0	1
C447	Skin of lower limb and hip	T	28	0	0	0	1	1	1	0	0	1	0	2	3	5	2	2	3	2	1	3	1
		M	20	0	0	0	0	0	0	0	0	1	0	2	2	5	2	1	3	0	0	3	1
		F	8	0	0	0	1	1	1	0	0	0	0	0	1	0	0	1	0	2	1	0	0
C449	Skin NOS	T	2	0	0	0	0	0	0	0	0	0	0	0	0	0	0	1	1	0	0	0	0
		M	0	0	0	0	0	0	0	0	0	0	0	0	0	0	0	0	0	0	0	0	0
		F	2	0	0	0	0	0	0	0	0	0	0	0	0	0	0	1	1	0	0	0	0

SIRIRAJ CANCER REGISTRY 2020

TABLE V : PRIMARY SITE BY AGE GROUP (cont.)

SITE / AGE - GROUP			1+	5+	10+	15+	20+	25+	30+	35+	40+	45+	50+	55+	60+	65+	70+	75+	80+	85+	90+	95+		
C480	Retroperitoneum	T	23	1	4	0	0	0	2	0	0	1	1	2	3	3	2	2	2	0	0	0	0	
		M	10	1	1	0	0	0	1	0	0	0	0	0	3	2	2	0	0	0	0	0	0	0
		F	13	0	3	0	0	0	1	0	0	1	1	2	0	1	0	2	2	0	0	0	0	0
C481	Peritoneum: Specified pts	T	2	0	0	0	0	0	0	0	0	0	0	1	0	1	0	0	0	0	0	0	0	0
		M	1	0	0	0	0	0	0	0	0	0	0	0	0	1	0	0	0	0	0	0	0	0
		F	1	0	0	0	0	0	0	0	0	0	0	1	0	0	0	0	0	0	0	0	0	0
C482	Peritoneum NOS	T	10	0	0	0	0	0	1	0	0	0	0	2	0	2	3	2	0	0	0	0	0	0
		M	1	0	0	0	0	0	1	0	0	0	0	0	0	0	0	0	0	0	0	0	0	0
		F	9	0	0	0	0	0	0	0	0	0	0	0	2	0	2	3	2	0	0	0	0	0
C490	Connective: Head, Face, Neck	T	4	0	1	0	0	0	0	0	0	0	0	1	0	0	0	0	0	1	1	0	0	0
		M	2	0	0	0	0	0	0	0	0	0	0	1	0	0	0	0	0	1	0	0	0	0
		F	2	0	1	0	0	0	0	0	0	0	0	0	0	0	0	0	0	0	0	1	0	0
C491	Connective Upperlimb Shoulder	T	11	1	0	0	0	0	0	2	1	0	1	1	0	1	0	2	1	1	0	0	0	0
		M	5	1	0	0	0	0	0	0	1	0	1	1	0	1	0	0	0	0	0	0	0	0
		F	6	0	0	0	0	0	0	2	0	0	0	0	0	0	0	0	2	1	1	0	0	0
C492	Connective: Lower limb & hip	T	38	0	0	1	0	1	1	1	1	2	5	11	7	4	1	1	0	1	0	0	0	0
		M	20	0	0	1	0	0	1	1	0	1	2	2	4	4	3	1	0	0	0	0	0	0
		F	18	0	0	0	0	1	0	0	1	0	0	3	7	3	1	0	1	0	1	0	0	0
C493	Connective: Thorax	T	7	0	0	0	0	0	0	0	2	0	1	3	0	0	0	0	0	1	0	0	0	0
		M	4	0	0	0	0	0	0	0	2	0	0	2	0	0	0	0	0	0	0	0	0	0
		F	3	0	0	0	0	0	0	0	0	0	0	1	1	0	0	0	0	0	1	0	0	0
C494	Connective: Abdomen	T	1	0	0	0	0	0	0	0	0	0	0	0	0	0	0	0	0	1	0	0	0	0
		M	1	0	0	0	0	0	0	0	0	0	0	0	0	0	0	0	0	1	0	0	0	0
		F	0	0	0	0	0	0	0	0	0	0	0	0	0	0	0	0	0	0	0	0	0	0
C495	Connective: Pelvis	T	6	0	0	0	0	0	0	0	1	0	1	1	3	0	0	0	0	0	0	0	0	0
		M	4	0	0	0	0	0	0	0	1	0	1	0	2	0	0	0	0	0	0	0	0	0
		F	2	0	0	0	0	0	0	0	0	0	0	1	1	0	0	0	0	0	0	0	0	0
C496	Connective: Trunk NOS	T	4	0	0	0	0	1	0	0	0	0	0	0	1	0	0	1	1	0	0	0	0	0
		M	3	0	0	0	0	1	0	0	0	0	0	0	1	0	0	0	1	0	0	0	0	0
		F	1	0	0	0	0	0	0	0	0	0	0	0	0	0	0	0	1	0	0	0	0	0
C500	Nipple	T	10	0	0	0	0	0	1	0	0	1	1	0	3	3	0	0	0	1	0	0	0	0
		M	0	0	0	0	0	0	0	0	0	0	0	0	0	0	0	0	0	0	0	0	0	0
		F	10	0	0	0	0	0	1	0	0	1	1	0	3	3	0	0	0	1	0	0	0	0

SIRIRAJ CANCER REGISTRY 2020

TABLE V : PRIMARY SITE BY AGE GROUP (cont.)

SITE / AGE - GROUP			1+	5+	10+	15+	20+	25+	30+	35+	40+	45+	50+	55+	60+	65+	70+	75+	80+	85+	90+	95+	
C501	Central portion of breast	T	53	0	0	0	0	0	1	1	4	7	5	15	4	10	2	3	0	1	0	0	
		M	1	0	0	0	0	0	0	0	0	0	0	0	0	0	0	0	1	0	0	0	0
		F	52	0	0	0	0	0	0	1	1	4	7	5	15	4	10	2	2	0	1	0	0
C502	Upper-inner quadrant breast	T	103	0	0	0	0	0	2	5	9	11	11	16	15	15	9	5	3	2	0	0	
		M	0	0	0	0	0	0	0	0	0	0	0	0	0	0	0	0	0	0	0	0	0
		F	103	0	0	0	0	0	0	2	5	9	11	11	16	15	15	9	5	3	2	0	0
C503	Lower-inner quadrant breast	T	56	0	0	0	0	0	0	1	5	8	7	6	12	7	4	3	2	1	0	0	
		M	0	0	0	0	0	0	0	0	0	0	0	0	0	0	0	0	0	0	0	0	0
		F	56	0	0	0	0	0	0	1	5	8	7	6	12	7	4	3	2	1	0	0	
C504	Upper-outer quadrant breast	T	265	0	0	0	0	2	6	5	19	24	36	41	38	42	24	20	6	1	1	0	
		M	1	0	0	0	0	0	0	0	0	0	0	0	0	1	0	0	0	0	0	0	0
		F	264	0	0	0	0	2	6	5	19	24	36	41	38	41	24	20	6	1	1	0	
C505	Lower-outer quadrant breast	T	53	0	0	0	1	2	0	2	4	4	6	11	6	8	2	4	3	0	0	0	
		M	0	0	0	0	0	0	0	0	0	0	0	0	0	0	0	0	0	0	0	0	0
		F	53	0	0	0	1	2	0	2	4	4	6	11	6	8	2	4	3	0	0	0	
C508	Overlapping lesion of breast	T	181	0	0	0	1	0	4	8	13	20	28	23	27	22	20	10	4	1	0	0	
		M	0	0	0	0	0	0	0	0	0	0	0	0	0	0	0	0	0	0	0	0	0
		F	181	0	0	0	1	0	4	8	13	20	28	23	27	22	20	10	4	1	0	0	
C509	Breast NOS	T	176	0	0	0	0	0	5	6	17	24	24	35	21	19	10	7	6	1	1	0	
		M	0	0	0	0	0	0	0	0	0	0	0	0	0	0	0	0	0	0	0	0	0
		F	176	0	0	0	0	0	5	6	17	24	24	35	21	19	10	7	6	1	1	0	
C510	Labium majus	T	3	0	0	0	0	0	0	0	0	0	1	0	1	0	0	0	0	1	0	0	
		M	0	0	0	0	0	0	0	0	0	0	0	0	0	0	0	0	0	0	0	0	0
		F	3	0	0	0	0	0	0	0	0	0	1	0	1	0	0	0	0	1	0	0	
C519	Vulva NOS	T	9	0	0	0	0	0	0	1	0	1	0	1	1	1	1	0	3	0	0	0	
		M	0	0	0	0	0	0	0	0	0	0	0	0	0	0	0	0	0	0	0	0	0
		F	9	0	0	0	0	0	0	1	0	1	0	1	1	1	1	0	3	0	0	0	
C529	Vagina NOS	T	17	0	0	0	0	0	1	3	2	0	1	0	2	3	4	1	0	0	0	0	
		M	0	0	0	0	0	0	0	0	0	0	0	0	0	0	0	0	0	0	0	0	0
		F	17	0	0	0	0	0	1	3	2	0	1	0	2	3	4	1	0	0	0	0	
C530	Endocervix	T	3	0	0	0	0	0	1	1	1	0	0	0	0	0	0	0	0	0	0	0	
		M	0	0	0	0	0	0	0	0	0	0	0	0	0	0	0	0	0	0	0	0	0
		F	3	0	0	0	0	0	1	1	1	0	0	0	0	0	0	0	0	0	0	0	

TABLE V : PRIMARY SITE BY AGE GROUP (cont.)

SITE / AGE - GROUP			1+	5+	10+	15+	20+	25+	30+	35+	40+	45+	50+	55+	60+	65+	70+	75+	80+	85+	90+	95+	
C531	Exocervix	T	3	0	0	0	0	1	0	0	1	0	0	0	0	0	0	1	0	0	0	0	
		M	0	0	0	0	0	0	0	0	0	0	0	0	0	0	0	0	0	0	0	0	0
		F	3	0	0	0	0	1	0	0	1	0	0	0	0	0	0	0	1	0	0	0	0
C539	Cervix uteri	T	151	0	0	0	0	0	1	11	16	20	9	28	20	17	10	10	5	3	0	1	0
		M	0	0	0	0	0	0	0	0	0	0	0	0	0	0	0	0	0	0	0	0	0
		F	151	0	0	0	0	0	1	11	16	20	9	28	20	17	10	10	5	3	0	1	0
C541	Endometrium	T	186	0	0	0	0	0	2	2	7	7	19	19	29	24	27	22	14	11	3	0	0
		M	0	0	0	0	0	0	0	0	0	0	0	0	0	0	0	0	0	0	0	0	0
		F	186	0	0	0	0	0	2	2	7	7	19	19	29	24	27	22	14	11	3	0	0
C542	Myometrium	T	2	0	0	0	0	0	0	0	0	0	0	1	1	0	0	0	0	0	0	0	0
		M	0	0	0	0	0	0	0	0	0	0	0	0	0	0	0	0	0	0	0	0	0
		F	2	0	0	0	0	0	0	0	0	0	0	1	1	0	0	0	0	0	0	0	0
C548	Corpus uteri: Overlap	T	4	0	0	0	0	0	0	0	0	0	0	1	0	2	0	1	0	0	0	0	0
		M	0	0	0	0	0	0	0	0	0	0	0	0	0	0	0	0	0	0	0	0	0
		F	4	0	0	0	0	0	0	0	0	0	0	1	0	2	0	1	0	0	0	0	0
C549	Corpus uteri	T	9	0	0	0	0	0	0	0	0	1	4	0	0	0	1	2	1	0	0	0	0
		M	0	0	0	0	0	0	0	0	0	0	0	0	0	0	0	0	0	0	0	0	0
		F	9	0	0	0	0	0	0	0	0	1	4	0	0	0	1	2	1	0	0	0	0
C559	Uterus NOS	T	4	0	0	0	0	0	0	0	1	1	0	0	0	0	0	2	0	0	0	0	0
		M	0	0	0	0	0	0	0	0	0	0	0	0	0	0	0	0	0	0	0	0	0
		F	4	0	0	0	0	0	0	0	1	1	0	0	0	0	0	2	0	0	0	0	0
C569	Ovary	T	120	0	0	1	0	1	1	3	5	8	15	17	16	30	10	6	4	2	1	0	0
		M	0	0	0	0	0	0	0	0	0	0	0	0	0	0	0	0	0	0	0	0	0
		F	120	0	0	1	0	1	1	3	5	8	15	17	16	30	10	6	4	2	1	0	0
C570	Fallopian tube	T	2	0	0	0	0	0	0	0	0	0	0	0	1	0	1	0	0	0	0	0	0
		M	0	0	0	0	0	0	0	0	0	0	0	0	0	0	0	0	0	0	0	0	0
		F	2	0	0	0	0	0	0	0	0	0	0	0	1	0	1	0	0	0	0	0	0
C574	Uterine adnexa	T	2	0	0	0	0	0	0	0	0	0	2	0	0	0	0	0	0	0	0	0	0
		M	0	0	0	0	0	0	0	0	0	0	0	0	0	0	0	0	0	0	0	0	0
		F	2	0	0	0	0	0	0	0	0	0	2	0	0	0	0	0	0	0	0	0	0
C589	Placenta	T	2	0	0	0	1	0	1	0	0	0	0	0	0	0	0	0	0	0	0	0	0
		M	0	0	0	0	0	0	0	0	0	0	0	0	0	0	0	0	0	0	0	0	0
		F	2	0	0	0	1	0	1	0	0	0	0	0	0	0	0	0	0	0	0	0	0

SIRIRAJ CANCER REGISTRY 2020

TABLE V : PRIMARY SITE BY AGE GROUP (cont.)

SITE / AGE - GROUP			1+	5+	10+	15+	20+	25+	30+	35+	40+	45+	50+	55+	60+	65+	70+	75+	80+	85+	90+	95+	
C601	Glans penis	T	5	0	0	0	0	0	0	0	0	1	0	1	1	0	0	0	1	0	1	0	
		M	5	0	0	0	0	0	0	0	0	0	1	0	1	1	0	0	0	1	0	1	0
		F	0	0	0	0	0	0	0	0	0	0	0	0	0	0	0	0	0	0	0	0	0
C609	Penis NOS	T	5	0	0	0	0	0	0	0	0	0	1	0	2	0	0	1	1	0	0	0	
		M	5	0	0	0	0	0	0	0	0	0	1	0	2	0	0	1	1	0	0	0	
		F	0	0	0	0	0	0	0	0	0	0	0	0	0	0	0	0	0	0	0	0	
C619	Prostate gland	T	492	0	0	0	0	0	0	0	0	0	3	24	54	93	115	107	66	21	8	1	
		M	492	0	0	0	0	0	0	0	0	0	3	24	54	93	115	107	66	21	8	1	
		F	0	0	0	0	0	0	0	0	0	0	0	0	0	0	0	0	0	0	0	0	
C620	Undescended testis	T	1	0	0	0	0	0	0	0	0	0	0	1	0	0	0	0	0	0	0	0	
		M	1	0	0	0	0	0	0	0	0	0	0	1	0	0	0	0	0	0	0	0	
		F	0	0	0	0	0	0	0	0	0	0	0	0	0	0	0	0	0	0	0	0	
C629	Testis NOS	T	14	0	0	0	1	0	1	1	2	3	1	0	2	1	0	1	1	0	0	0	
		M	14	0	0	0	1	0	1	1	2	3	1	0	2	1	0	1	1	0	0	0	
		F	0	0	0	0	0	0	0	0	0	0	0	0	0	0	0	0	0	0	0	0	
C632	Scrotum NOS	T	2	0	0	0	0	0	0	0	0	0	0	0	0	0	1	0	0	0	1	0	
		M	2	0	0	0	0	0	0	0	0	0	0	0	0	0	1	0	0	0	1	0	
		F	0	0	0	0	0	0	0	0	0	0	0	0	0	0	0	0	0	0	0	0	
C649	Kidney NOS	T	96	2	1	1	0	1	1	4	2	5	5	10	10	13	9	10	12	5	3	1	
		M	71	1	0	0	0	0	2	1	5	3	7	7	13	6	8	10	5	2	0	1	
		F	25	1	1	1	0	1	1	2	1	0	2	3	3	0	3	2	2	0	1	1	
C659	Renal pelvis	T	9	0	0	0	0	0	0	0	0	0	0	1	1	0	1	2	3	1	0	0	
		M	3	0	0	0	0	0	0	0	0	0	0	0	1	0	0	1	0	1	0	0	
		F	6	0	0	0	0	0	0	0	0	0	0	1	0	0	1	1	3	0	0	0	
C669	Ureter	T	16	0	0	0	0	0	0	0	0	0	0	3	1	3	2	2	3	1	0	1	
		M	5	0	0	0	0	0	0	0	0	0	0	0	0	1	1	0	2	0	0		
		F	11	0	0	0	0	0	0	0	0	0	0	3	1	2	1	2	1	1	0	0	
C671	Dome of Bladder	T	3	0	0	0	0	0	0	0	0	0	0	0	0	0	1	1	1	0	0	0	
		M	1	0	0	0	0	0	0	0	0	0	0	0	0	0	0	1	0	0	0	0	
		F	2	0	0	0	0	0	0	0	0	0	0	0	0	0	1	0	1	0	0	0	
C672	Lateral wall of Bladder	T	7	0	0	0	0	0	0	0	0	0	0	0	0	2	1	0	1	0	3	0	
		M	3	0	0	0	0	0	0	0	0	0	0	0	0	0	1	0	1	0	1	0	
		F	4	0	0	0	0	0	0	0	0	0	0	0	0	2	0	0	0	0	2	0	

TABLE V : PRIMARY SITE BY AGE GROUP (cont.)

SITE / AGE - GROUP			1+	5+	10+	15+	20+	25+	30+	35+	40+	45+	50+	55+	60+	65+	70+	75+	80+	85+	90+	95+	
C673	Anterior wall of Bladder	T	2	0	0	0	0	0	0	0	0	0	0	0	0	1	0	0	1	0	0	0	
		M	1	0	0	0	0	0	0	0	0	0	0	0	0	0	0	0	0	1	0	0	0
		F	1	0	0	0	0	0	0	0	0	0	0	0	0	0	1	0	0	0	0	0	0
C674	Posterior wall of Bladder	T	4	0	0	0	0	0	0	0	0	0	0	0	0	0	2	0	0	2	0	0	
		M	4	0	0	0	0	0	0	0	0	0	0	0	0	0	2	0	0	2	0	0	
		F	0	0	0	0	0	0	0	0	0	0	0	0	0	0	0	0	0	0	0	0	0
C676	Ureteric Orifice	T	1	0	0	0	0	0	0	0	0	0	0	0	0	0	0	1	0	0	0	0	
		M	0	0	0	0	0	0	0	0	0	0	0	0	0	0	0	0	0	0	0	0	0
		F	1	0	0	0	0	0	0	0	0	0	0	0	0	0	0	1	0	0	0	0	0
C678	Bladder: Overlap	T	2	0	0	0	0	0	0	0	0	0	0	0	0	0	0	1	1	0	0	0	
		M	1	0	0	0	0	0	0	0	0	0	0	0	0	0	0	0	0	1	0	0	0
		F	1	0	0	0	0	0	0	0	0	0	0	0	0	0	0	1	0	0	0	0	0
C679	Bladder NOS	T	83	0	0	0	0	0	0	0	1	0	1	4	15	12	7	15	17	7	1	3	
		M	59	0	0	0	0	0	0	0	1	0	0	3	12	7	6	12	11	4	1	2	
		F	24	0	0	0	0	0	0	0	0	0	1	1	3	5	1	3	6	3	0	1	
C680	Urethra	T	2	0	0	0	0	0	0	0	0	0	0	1	0	1	0	0	0	0	0	0	
		M	1	0	0	0	0	0	0	0	0	0	0	1	0	0	0	0	0	0	0	0	0
		F	1	0	0	0	0	0	0	0	0	0	0	0	0	1	0	0	0	0	0	0	0
C688	Urinary organs: Overlap	T	1	0	0	0	0	0	0	0	0	0	0	0	0	0	0	0	0	1	0	0	
		M	0	0	0	0	0	0	0	0	0	0	0	0	0	0	0	0	0	0	0	0	0
		F	1	0	0	0	0	0	0	0	0	0	0	0	0	0	0	0	0	1	0	0	0
C690	Conjunctiva	T	4	0	0	0	0	1	0	0	0	2	0	0	0	0	1	0	0	0	0	0	
		M	3	0	0	0	0	1	0	0	0	2	0	0	0	0	0	0	0	0	0	0	0
		F	1	0	0	0	0	0	0	0	0	0	0	0	0	0	1	0	0	0	0	0	0
C692	Retina	T	12	8	1	1	0	0	1	0	0	0	1	0	0	0	0	0	0	0	0	0	
		M	7	5	1	0	0	0	1	0	0	0	0	0	0	0	0	0	0	0	0	0	0
		F	5	3	0	1	0	0	0	0	0	0	1	0	0	0	0	0	0	0	0	0	0
C693	Choroid	T	1	0	0	0	0	0	0	0	0	0	0	0	1	0	0	0	0	0	0	0	
		M	0	0	0	0	0	0	0	0	0	0	0	0	0	0	0	0	0	0	0	0	0
		F	1	0	0	0	0	0	0	0	0	0	0	0	1	0	0	0	0	0	0	0	0
C695	Lacrimal Gland	T	2	0	0	0	0	0	0	1	0	0	1	0	0	0	0	0	0	0	0	0	
		M	2	0	0	0	0	0	0	1	0	0	1	0	0	0	0	0	0	0	0	0	0
		F	0	0	0	0	0	0	0	0	0	0	0	0	0	0	0	0	0	0	0	0	0

SIRIRAJ CANCER REGISTRY 2020

TABLE V : PRIMARY SITE BY AGE GROUP (cont.)

SITE / AGE - GROUP			1+	5+	10+	15+	20+	25+	30+	35+	40+	45+	50+	55+	60+	65+	70+	75+	80+	85+	90+	95+			
C696	Orbit NOS	T	6	1	0	0	0	0	0	0	1	0	1	1	1	1	0	0	0	0	0	0	0		
		M	3	0	0	0	0	0	0	0	0	0	0	1	0	1	1	0	0	0	0	0	0	0	
		F	3	1	0	0	0	0	0	0	0	1	0	0	1	0	0	0	0	0	0	0	0	0	0
C699	Eye NOS	T	1	0	0	0	0	0	1	0	0	0	0	0	0	0	0	0	0	0	0	0	0	0	
		M	1	0	0	0	0	0	0	1	0	0	0	0	0	0	0	0	0	0	0	0	0	0	0
		F	0	0	0	0	0	0	0	0	0	0	0	0	0	0	0	0	0	0	0	0	0	0	0
C700	Cerebral Meninges	T	2	0	0	0	0	0	1	0	0	0	1	0	0	0	0	0	0	0	0	0	0	0	
		M	2	0	0	0	0	0	0	1	0	0	0	1	0	0	0	0	0	0	0	0	0	0	0
		F	0	0	0	0	0	0	0	0	0	0	0	0	0	0	0	0	0	0	0	0	0	0	0
C701	Spinal Meninges	T	1	0	0	0	0	0	0	0	0	0	0	0	1	0	0	0	0	0	0	0	0	0	
		M	0	0	0	0	0	0	0	0	0	0	0	0	0	0	0	0	0	0	0	0	0	0	0
		F	1	0	0	0	0	0	0	0	0	0	0	0	1	0	0	0	0	0	0	0	0	0	0
C710	Cerebrum	T	7	0	0	0	0	1	0	0	0	0	3	1	0	0	1	0	0	1	0	0	0	0	
		M	4	0	0	0	0	0	0	0	0	0	2	1	0	0	1	0	0	0	0	0	0	0	0
		F	3	0	0	0	0	0	1	0	0	0	0	1	0	0	0	0	0	0	0	1	0	0	0
C711	Frontal Lobe	T	22	0	0	1	0	0	2	0	2	2	3	1	0	1	3	1	4	2	0	0	0	0	
		M	11	0	0	1	0	0	1	0	1	1	2	0	0	1	2	0	1	1	0	0	0	0	
		F	11	0	0	0	0	0	1	0	1	1	1	1	0	0	1	1	3	1	0	0	0	0	0
C712	Temporal Lobe	T	10	0	0	0	0	1	0	1	0	0	1	0	0	1	5	1	0	0	0	0	0	0	
		M	7	0	0	0	0	1	0	1	0	0	0	0	0	1	4	0	0	0	0	0	0	0	
		F	3	0	0	0	0	0	0	0	0	0	1	0	0	0	1	1	0	0	0	0	0	0	0
C713	Parietal Lobe	T	3	0	0	0	0	0	0	0	0	1	0	0	0	0	1	1	0	0	0	0	0	0	
		M	1	0	0	0	0	0	0	0	0	0	0	0	0	0	1	0	0	0	0	0	0	0	0
		F	2	0	0	0	0	0	0	0	0	1	0	0	0	0	0	1	0	0	0	0	0	0	0
C714	Occipital Lobe	T	3	0	0	0	0	0	0	0	1	1	0	0	0	0	0	1	0	0	0	0	0	0	
		M	1	0	0	0	0	0	0	0	0	0	1	0	0	0	0	0	0	0	0	0	0	0	0
		F	2	0	0	0	0	0	0	0	0	1	0	0	0	0	0	1	0	0	0	0	0	0	0
C716	Cerebellum NOS	T	2	0	0	0	0	0	0	0	0	0	0	1	0	0	0	1	0	0	0	0	0	0	
		M	0	0	0	0	0	0	0	0	0	0	0	0	0	0	0	0	0	0	0	0	0	0	0
		F	2	0	0	0	0	0	0	0	0	0	0	1	0	0	0	1	0	0	0	0	0	0	0
C717	Brain Stem	T	9	0	1	1	2	1	0	0	1	1	0	0	1	0	1	0	0	0	0	0	0	0	
		M	6	0	1	1	1	0	0	0	1	1	0	0	0	0	1	0	0	0	0	0	0	0	
		F	3	0	0	0	1	1	0	0	0	0	0	0	1	0	0	0	0	0	0	0	0	0	0

SIRIRAJ CANCER REGISTRY 2020

TABLE V : PRIMARY SITE BY AGE GROUP (cont.)

SITE / AGE - GROUP			1+	5+	10+	15+	20+	25+	30+	35+	40+	45+	50+	55+	60+	65+	70+	75+	80+	85+	90+	95+		
C718	Brain: Overlap	T	5	0	0	0	0	0	0	0	1	0	1	0	0	0	1	2	0	0	0	0		
		M	4	0	0	0	0	0	0	0	0	0	0	1	0	0	0	1	2	0	0	0	0	
		F	1	0	0	0	0	0	0	0	0	1	0	0	0	0	0	0	0	0	0	0	0	0
C719	Brain NOS	T	11	0	0	2	0	0	1	1	2	1	1	0	0	1	2	0	0	0	0	0	0	
		M	7	0	0	0	0	0	1	1	1	1	1	0	0	1	1	0	0	0	0	0	0	0
		F	4	0	0	2	0	0	0	0	0	1	0	0	0	0	0	1	0	0	0	0	0	0
C720	Spinal Cord	T	1	0	0	0	0	0	0	0	0	0	1	0	0	0	0	0	0	0	0	0	0	
		M	0	0	0	0	0	0	0	0	0	0	0	0	0	0	0	0	0	0	0	0	0	0
		F	1	0	0	0	0	0	0	0	0	0	0	1	0	0	0	0	0	0	0	0	0	0
C723	Optic Nerve	T	1	0	0	0	0	0	0	0	0	0	0	0	0	0	0	1	0	0	0	0	0	
		M	1	0	0	0	0	0	0	0	0	0	0	0	0	0	0	1	0	0	0	0	0	0
		F	0	0	0	0	0	0	0	0	0	0	0	0	0	0	0	0	0	0	0	0	0	0
C729	Nervous System NOS	T	3	0	0	0	0	0	0	0	0	0	0	0	0	0	1	1	1	0	0	0	0	
		M	1	0	0	0	0	0	0	0	0	0	0	0	0	0	0	0	1	0	0	0	0	0
		F	2	0	0	0	0	0	0	0	0	0	0	0	0	0	1	1	0	0	0	0	0	0
C739	Thyroid Gland	T	303	0	1	1	2	10	17	24	21	26	27	35	26	34	29	19	15	12	1	2	1	
		M	64	0	0	0	0	3	0	5	4	3	3	4	7	11	9	9	3	2	1	0	0	
		F	239	0	1	1	2	7	17	19	17	23	24	31	19	23	20	10	12	10	0	2	1	
C740	Cortex of Adrenal Gland	T	1	0	1	0	0	0	0	0	0	0	0	0	0	0	0	0	0	0	0	0	0	
		M	0	0	0	0	0	0	0	0	0	0	0	0	0	0	0	0	0	0	0	0	0	0
		F	1	0	1	0	0	0	0	0	0	0	0	0	0	0	0	0	0	0	0	0	0	0
C749	Adrenal Gland NOS	T	11	5	2	0	0	0	0	0	0	0	1	1	1	0	0	1	0	0	0	0	0	
		M	6	3	2	0	0	0	0	0	0	0	0	1	0	0	0	0	0	0	0	0	0	0
		F	5	2	0	0	0	0	0	0	0	0	0	0	1	1	0	0	1	0	0	0	0	0
C751	Pituitary Gland	T	2	0	1	0	1	0	0	0	0	0	0	0	0	0	0	0	0	0	0	0	0	
		M	0	0	0	0	0	0	0	0	0	0	0	0	0	0	0	0	0	0	0	0	0	0
		F	2	0	1	0	1	0	0	0	0	0	0	0	0	0	0	0	0	0	0	0	0	0
C753	Pineal Gland	T	1	0	0	0	1	0	0	0	0	0	0	0	0	0	0	0	0	0	0	0	0	
		M	1	0	0	0	1	0	0	0	0	0	0	0	0	0	0	0	0	0	0	0	0	
		F	0	0	0	0	0	0	0	0	0	0	0	0	0	0	0	0	0	0	0	0	0	0
C760	Head, Face or Neck NOS	T	2	0	0	1	0	0	0	1	0	0	0	0	0	0	0	0	0	0	0	0	0	
		M	1	0	0	0	0	0	0	1	0	0	0	0	0	0	0	0	0	0	0	0	0	
		F	1	0	0	1	0	0	0	0	0	0	0	0	0	0	0	0	0	0	0	0	0	0

SIRIRAJ CANCER REGISTRY 2020

TABLE V : PRIMARY SITE BY AGE GROUP (cont.)

SITE / AGE - GROUP			1+	5+	10+	15+	20+	25+	30+	35+	40+	45+	50+	55+	60+	65+	70+	75+	80+	85+	90+	95+	
C761	Thorax NOS	T	2	0	0	0	0	0	0	0	0	0	1	0	0	0	0	0	1	0	0	0	
		M	2	0	0	0	0	0	0	0	0	0	0	1	0	0	0	0	0	1	0	0	0
		F	0	0	0	0	0	0	0	0	0	0	0	0	0	0	0	0	0	0	0	0	0
C762	Abdomen NOS	T	4	0	0	0	0	0	0	0	1	0	1	2	0	0	0	0	0	0	0	0	
		M	1	0	0	0	0	0	0	0	1	0	0	0	0	0	0	0	0	0	0	0	0
		F	3	0	0	0	0	0	0	0	0	0	0	1	2	0	0	0	0	0	0	0	0
C763	Pelvis NOS	T	5	0	0	0	0	0	1	0	0	0	1	1	0	1	1	0	0	0	0	0	
		M	2	0	0	0	0	0	0	0	0	0	1	0	0	1	0	0	0	0	0	0	0
		F	3	0	0	0	0	0	0	1	0	0	0	0	1	0	0	1	0	0	0	0	0
C765	Lower Limb NOS	T	3	0	0	0	0	0	0	0	0	0	0	1	2	0	0	0	0	0	0	0	
		M	1	0	0	0	0	0	0	0	0	0	0	1	0	0	0	0	0	0	0	0	0
		F	2	0	0	0	0	0	0	0	0	0	0	0	0	2	0	0	0	0	0	0	0
C770	Lymph Nodes: HeadFaceNeck	T	66	1	2	0	1	2	5	3	3	4	3	5	2	9	8	4	3	5	4	1	1
		M	32	1	1	0	0	0	4	3	0	3	2	4	0	3	2	1	3	3	1	1	0
		F	34	0	1	0	1	2	1	0	3	1	1	1	2	6	6	3	0	2	3	0	1
C772	Intra-abdominal LymphNodes	T	14	0	0	0	0	1	0	0	0	0	3	0	3	2	4	1	0	0	0	0	0
		M	10	0	0	0	0	1	0	0	0	0	1	0	2	2	3	1	0	0	0	0	0
		F	4	0	0	0	0	0	0	0	0	0	2	0	1	0	1	0	0	0	0	0	0
C773	Lymph Nodes of axilla or arm	T	11	0	0	0	0	0	0	0	0	1	2	2	2	0	0	2	1	0	1	0	0
		M	2	0	0	0	0	0	0	0	0	0	0	0	0	0	0	0	1	1	0	0	0
		F	9	0	0	0	0	0	0	0	0	0	1	2	2	2	0	0	1	0	0	1	0
C774	Lymph Nodes: Leg	T	14	0	0	0	0	0	1	1	1	1	1	3	3	0	2	1	0	0	0	0	0
		M	9	0	0	0	0	0	0	1	1	1	1	1	2	1	0	0	1	0	0	0	0
		F	5	0	0	0	0	0	0	0	0	0	0	0	1	2	0	2	0	0	0	0	0
C775	Pelvic Lymph Nodes	T	2	0	0	0	0	0	0	0	0	0	0	0	1	1	0	0	0	0	0	0	0
		M	1	0	0	0	0	0	0	0	0	0	0	0	0	1	0	0	0	0	0	0	0
		F	1	0	0	0	0	0	0	0	0	0	0	0	0	0	1	0	0	0	0	0	0
C779	Lymph Node NOS	T	1	0	0	1	0	0	0	0	0	0	0	0	0	0	0	0	0	0	0	0	0
		M	1	0	0	1	0	0	0	0	0	0	0	0	0	0	0	0	0	0	0	0	0
		F	0	0	0	0	0	0	0	0	0	0	0	0	0	0	0	0	0	0	0	0	0
C809	Unknown Primary Site	T	68	0	0	0	0	1	0	0	2	1	3	10	10	12	6	8	5	3	5	1	1
		M	33	0	0	0	0	0	0	0	1	0	0	5	8	6	3	3	3	1	1	1	1
		F	35	0	0	0	0	1	0	0	1	1	3	5	2	6	3	5	2	2	4	0	0

SIRIRAJ CANCER REGISTRY 2020

TABLE V : PRIMARY SITE BY AGE GROUP (cont.)

SITE / AGE - GROUP			1+	5+	10+	15+	20+	25+	30+	35+	40+	45+	50+	55+	60+	65+	70+	75+	80+	85+	90+	95+		
Z850	Personal history of malignant neoplasm of dige	T	3	0	0	0	0	0	0	0	0	0	0	0	0	0	1	1	1	0	0	0	0	
		M	1	0	0	0	0	0	0	0	0	0	0	0	0	0	0	1	0	0	0	0	0	0
		F	2	0	0	0	0	0	0	0	0	0	0	0	0	0	1	0	1	0	0	0	0	0
Z851	Personal history of malignant neoplasm of trac	T	2	0	0	0	0	0	0	0	0	0	1	0	0	0	0	1	0	0	0	0	0	0
		M	1	0	0	0	0	0	0	0	0	0	0	0	0	0	0	0	1	0	0	0	0	0
		F	1	0	0	0	0	0	0	0	0	0	0	1	0	0	0	0	0	0	0	0	0	0
Z853	Personal history of malignant neoplasm of bree	T	5	0	0	0	0	0	0	0	1	0	0	2	0	1	0	1	0	0	0	0	0	0
		M	0	0	0	0	0	0	0	0	0	0	0	0	0	0	0	0	0	0	0	0	0	0
		F	5	0	0	0	0	0	0	0	1	0	0	2	0	1	0	1	0	0	0	0	0	0
Z854	Personal history of malignant neoplasm of gen	T	1	0	0	0	0	1	0	0	0	0	0	0	0	0	0	0	0	0	0	0	0	0
		M	0	0	0	0	0	0	0	0	0	0	0	0	0	0	0	0	0	0	0	0	0	0
		F	1	0	0	0	0	1	0	0	0	0	0	0	0	0	0	0	0	0	0	0	0	0

TABLE VI : PATHOLOGY ACCORDING TO SITE

CODE	GRAND TOTAL	No. of Cases		
		MALE 2,738	FEMALE 3,243	TOTAL 5,981
C00	MALIGNANT NEOPLASM OF LIP	1	2	3
	80703 Squamous cell carcinoma, NOS	1	2	3
C01-C02	MALIGNANT NEOPLASM OF TONGUE	44	27	71
	80703 Squamous cell carcinoma, NOS	38	23	61
	80713 Squamous cell carcinoma, keratinizing, NOS	4	2	6
	80723 Squamous cell carcinoma, large cell, nonkeratinizing, NOS	1	0	1
	95913 Malignant lymphoma, non-Hodgkin, NOS	1	0	1
	96803 Diffuse large B-cell lymphoma, NOS	0	2	2
C03-C06	MALIGNANT NEOPLASM OF GUM,FLOOR OF MOUTH,PALATE AND OTHER UNSPECIFIED PARTS OF MOUTH	31	26	57
	80513 Verrucous carcinoma, NOS	0	1	1
	80703 Squamous cell carcinoma, NOS	25	18	43
	80713 Squamous cell carcinoma, keratinizing, NOS	5	2	7
	80743 Squamous cell carcinoma, spindle cell	0	1	1
	82003 Adenoid cystic carcinoma	0	2	2
	85253 Polymorphous adenocarcinoma	1	0	1
	96803 Diffuse large B-cell lymphoma, NOS	0	1	1
	96993 Marginal zone B-cell lymphoma, NOS	0	1	1
C07-C08	MALIGNANT NEOPLASM OF PARAOTID AND OTHER MAJOR SALIVARY GLANDS	17	13	30
	80003 Neoplasm, malignant (No histological proof)	1	0	1
	80103 Carcinoma, NOS	3	1	4
	80703 Squamous cell carcinoma, NOS	1	1	2
	81403 Adenocarcinoma, NOS	2	0	2
	81473 Basal cell adenocarcinoma	1	0	1
	82003 Adenoid cystic carcinoma	4	2	6
	84303 Mucoepidermoid carcinoma	4	3	7
	85003 Infiltrating duct carcinoma, NOS (C50...)	1	0	1
	85503 Acinar cell carcinoma	0	2	2
	96983 Follicular lymphoma, grade 3	0	1	1
	96993 Marginal zone B-cell lymphoma, NOS	0	3	3
C09	MALIGNANT NEOPLASM OF TONSIL	22	6	28
	80703 Squamous cell carcinoma, NOS	16	0	16
	80713 Squamous cell carcinoma, keratinizing, NOS	3	0	3
	96733 Mantle cell lymphoma	1	0	1
	96803 Diffuse large B-cell lymphoma, NOS	1	5	6
	97023 Mature T-cell lymphoma, NOS	1	0	1
	98233 B-cell chronic lymphocytic leukemia/small lymphocytic lymphoma	0	1	1

TABLE VI : PATHOLOGY ACCORDING TO SITE (cont.)

		No. of Cases		
		MALE	FEMALE	TOTAL
C10	MALIGNANT NEOPLASM OF OROPHARYNX	9	5	14
	80703 Squamous cell carcinoma, NOS	8	4	12
	80713 Squamous cell carcinoma, keratinizing, NOS	0	1	1
	96803 Diffuse large B-cell lymphoma, NOS	1	0	1
C11	MALIGNANT NEOPLASM OF NASOPHARYNX	48	24	72
	80103 Carcinoma, NOS	2	0	2
	80133 Large cell neuroendocrine carcinoma	1	0	1
	80413 Small cell carcinoma, NOS	0	1	1
	80703 Squamous cell carcinoma, NOS	14	6	20
	80713 Squamous cell carcinoma, keratinizing, NOS	1	1	2
	80723 Squamous cell carcinoma, large cell, nonkeratinizing, NOS	26	14	40
	80733 Squamous cell carcinoma, small cell, nonkeratinizing	3	0	3
	95913 Malignant lymphoma, non-Hodgkin, NOS	0	1	1
	96803 Diffuse large B-cell lymphoma, NOS	1	0	1
	96873 Burkitt lymphoma, NOS	0	1	1
				0
C12	MALIG NEOPLASM OF PYRIFORM SINUS	16	0	16
	80703 Squamous cell carcinoma, NOS	14	0	14
	80713 Squamous cell carcinoma, keratinizing, NOS	1	0	1
	80753 Squamous cell carcinoma, adenoid	1	0	1
C13	MALIGNANT NEOPLASM OF HYPOPHARYNX	12	2	14
	80703 Squamous cell carcinoma, NOS	11	2	13
	80713 Squamous cell carcinoma, keratinizing, NOS	1	0	1
				0
C15	MALIGNANT NEOPLASM OF ESOPHAGUS	62	11	73
	80003 Neoplasm, malignant (No histological proof)	3	0	3
	80103 Carcinoma, NOS	1	0	1
	80703 Squamous cell carcinoma, NOS	53	8	61
	80723 Squamous cell carcinoma, large cell, nonkeratinizing, NOS	1	0	1
	80833 Basaloid squamous cell carcinoma	1	0	1
	81403 Adenocarcinoma, NOS	3	1	4
	84903 Signet ring cell carcinoma	0	1	1
	95613 Malignant peripheral nerve sheath tumor with rhabdomyoblastic differen	0	1	1
C16	MALIGNANT NEOPLASM OF STOMACH	51	58	109
	80003 Neoplasm, malignant (No histological proof)	0	1	1
	80103 Carcinoma, NOS	0	1	1
	80133 Large cell neuroendocrine carcinoma	1	0	1
	80203 Carcinoma, undifferentiated, NOS	0	1	1
	80323 Spindle cell carcinoma, NOS	0	1	1
	80703 Squamous cell carcinoma, NOS	3	0	3
	81403 Adenocarcinoma, NOS	31	31	62
	81443 Adenocarcinoma, intestinal type (C16_...)	1	0	1
	81453 Carcinoma, diffuse type (C16_...)	0	1	1

TABLE VI : PATHOLOGY ACCORDING TO SITE (cont.)

		No. of Cases		
		MALE	FEMALE	TOTAL
C16	MALIGNANT NEOPLASM OF STOMACH (cont.)			
82553	Adenocarcinoma with mixed subtypes	0	1	1
84903	Signet ring cell carcinoma	1	12	13
89361	Gastrointestinal stromal tumor, NOS	2	2	4
89363	Gastrointestinal stromal tumor	8	3	11
96803	Diffuse large B-cell lymphoma, NOS	3	1	4
96993	Marginal zone B-cell lymphoma, NOS	1	3	4
C17	MALIGNANT NEOPLASM SMALL INTESTINE	14	15	29
80103	Carcinoma, NOS	0	1	1
81403	Adenocarcinoma, NOS	10	8	18
88513	Liposarcoma, well differentiated, NOS	0	1	1
89363	Gastrointestinal stromal tumor	3	2	5
96803	Diffuse large B-cell lymphoma, NOS	0	3	3
99303	Myeloid sarcoma	1	0	1
C18	MALIGNANT NEOPLASM OF COLON	178	160	338
80003	Neoplasm, malignant (No histological proof)	3	4	7
80103	Carcinoma, NOS	2	2	4
81403	Adenocarcinoma, NOS	163	143	306
84801	Low grade appendiceal mucinous neoplasm (C18.1)	0	1	1
84803	Mucinous adenocarcinoma	4	5	9
84903	Signet ring cell carcinoma	1	0	1
85603	Adenosquamous carcinoma	0	1	1
89363	Gastrointestinal stromal tumor	1	0	1
95913	Malignant lymphoma, non-Hodgkin, NOS	1	0	1
96803	Diffuse large B-cell lymphoma, NOS	1	4	5
96873	Burkitt lymphoma, NOS	1	0	1
97353	Plasmablastic lymphoma	1	0	1
C19	MALIGNANT NEOPLASM OF RECTOSIGMOID	12	16	28
80003	Neoplasm, malignant (No histological proof)	0	1	1
81403	Adenocarcinoma, NOS	11	15	26
84803	Mucinous adenocarcinoma	1	0	1
C20	MALIGNANT NEOPLASM OF RECTUM	97	78	175
80003	Neoplasm, malignant (No histological proof)	3	1	4
80103	Carcinoma, NOS	1	1	2
80703	Squamous cell carcinoma, NOS	0	1	1
81403	Adenocarcinoma, NOS	86	70	156
82403	Neuroendocrine tumor, NOS	0	1	1
84803	Mucinous adenocarcinoma	2	1	3
84903	Signet ring cell carcinoma	1	0	1
87203	Malignant melanoma, NOS	0	1	1
89363	Gastrointestinal stromal tumor	3	2	5
96803	Diffuse large B-cell lymphoma, NOS	1	0	1

TABLE VI : PATHOLOGY ACCORDING TO SITE (cont.)

		No. of Cases		
		MALE	FEMALE	TOTAL
C21	MALIGNANT NEOPLASM OF ANUS AND ANAL CANAL	6	6	12
	80703 Squamous cell carcinoma, NOS	3	2	5
	81403 Adenocarcinoma, NOS	3	3	6
	84803 Mucinous adenocarcinoma	0	1	1
C22	MALIGNANT NEOPLASM OF LIVER AND INTRAHEPATIC BILE DUCTS	386	165	551
	80003 Neoplasm, malignant (No histological proof)	209	78	287
	80103 Carcinoma, NOS	3	3	6
	80413 Small cell carcinoma, NOS	2	0	2
	80703 Squamous cell carcinoma, NOS	0	1	1
	81403 Adenocarcinoma, NOS	20	22	42
	81403 Cystadenocarcinoma, NOS	1	0	1
	81603 Cholangiocarcinoma (C22.1, C24.0)	31	18	49
	81633 Pancreatobiliary type carcinoma (C24.1)	1	0	1
	81703 Hepatocellular carcinoma, NOS (C22.0)	113	42	155
	82463 Neuroendocrine carcinoma, NOS	1	1	2
	82493 Neuroendocrine tumor, grade 2	1	0	1
	89703 Hepatoblastoma, NOS (C22.0)	3	0	3
	91203 Hemangiosarcoma	1	0	1
C23	MALIGNANT NEOPLASM OF GALL BLADDER	10	20	30
	80003 Neoplasm, malignant (No histological proof)	2	6	8
	80413 Small cell carcinoma, NOS	0	1	1
	80703 Squamous cell carcinoma, NOS	1	2	3
	81403 Adenocarcinoma, NOS	5	10	15
	81603 Cholangiocarcinoma (C22.1, C24.0)	1	1	2
	85603 Adenosquamous carcinoma	1	0	1
C24	MALIGNANT NEOPLASM OF OTHER AND UNSPECIFIED PARTS AND BILIARY TRACT	24	12	36
	80003 Neoplasm, malignant (No histological proof)	4	1	5
	80133 Large cell neuroendocrine carcinoma	1	0	1
	81403 Adenocarcinoma, NOS	10	6	16
	81443 Adenocarcinoma, intestinal type (C16._)	1	2	3
	81603 Cholangiocarcinoma (C22.1, C24.0)	5	2	7
	81633 Pancreatobiliary type carcinoma (C24.1)	2	0	2
	85003 Infiltrating duct carcinoma, NOS (C50._)	1	0	1
	85603 Adenosquamous carcinoma	0	1	1
C25	MALIGNANT NEOPLASM OF PANCREAS	45	71	116
	80003 Neoplasm, malignant (No histological proof)	9	13	22
	80103 Carcinoma, NOS	2	3	5
	80413 Small cell carcinoma, NOS	1	0	1
	80703 Squamous cell carcinoma, NOS	1	0	1
	81403 Adenocarcinoma, NOS	22	33	55

TABLE VI : PATHOLOGY ACCORDING TO SITE (cont.)

		No. of Cases		
		MALE	FEMALE	TOTAL
C25	MALIGNANT NEOPLASM OF PANCREAS (cont.)			
81443	Adenocarcinoma, intestinal type (C16._)	1	0	1
82403	Neuroendocrine tumor, NOS	1	1	2
82463	Neuroendocrine carcinoma, NOS	0	3	3
82493	Neuroendocrine tumor, grade 2	0	1	1
84523	Solid pseudopapillary neoplasm of pancreas (C25._)	1	0	1
84533	Intraductal papillary mucinous neoplasm with an associated invasive ca	1	0	1
84803	Mucinous adenocarcinoma	1	0	1
85003	Infiltrating duct carcinoma, NOS (C50._)	4	14	18
85603	Adenosquamous carcinoma	0	2	2
96803	Diffuse large B-cell lymphoma, NOS	1	1	2
C30	MALIGNANT NEOPLASM OF NASAL CAVITY AND MIDDLE EAR	11	12	23
80413	Small cell carcinoma, NOS	0	2	2
80703	Squamous cell carcinoma, NOS	1	2	3
80713	Squamous cell carcinoma, keratinizing, NOS	1	1	2
80723	Squamous cell carcinoma, large cell, nonkeratinizing, NOS	1	0	1
81403	Adenocarcinoma, NOS	1	0	1
82003	Adenoid cystic carcinoma	0	1	1
84303	Mucoepidermoid carcinoma	0	1	1
85603	Adenosquamous carcinoma	1	0	1
87203	Malignant melanoma, NOS	0	3	3
89103	Embryonal rhabdomyosarcoma, NOS	0	1	1
92203	Chondrosarcoma, NOS (C40._, C41._)	1	0	1
93643	Ewing sarcoma	0	1	1
96803	Diffuse large B-cell lymphoma, NOS	2	0	2
97193	NK/T-cell lymphoma, nasal and nasal type	3	0	3
C31	MALIGNANT NEOPLASM OF ACCESSORY SINUSES	3	4	7
80103	Carcinoma, NOS	1	0	1
80123	Large cell carcinoma, NOS	0	1	1
80703	Squamous cell carcinoma, NOS	0	1	1
80723	Squamous cell carcinoma, large cell, nonkeratinizing, NOS	1	1	2
85603	Adenosquamous carcinoma	0	1	1
96803	Diffuse large B-cell lymphoma, NOS	1	0	1
C32	MALIGNANT NEOPLASM OF LARYNX	59	5	64
80003	Neoplasm, malignant (No histological proof)	0	1	1
80203	Carcinoma, undifferentiated, NOS	1	0	1
80703	Squamous cell carcinoma, NOS	53	4	57
80713	Squamous cell carcinoma, keratinizing, NOS	2	0	2

TABLE VI : PATHOLOGY ACCORDING TO SITE (cont.)

		No. of Cases		
		MALE	FEMALE	TOTAL
C32	MALIGNANT NEOPLASM OF LARYNX (cont.)			
80723	Squamous cell carcinoma, large cell, nonkeratinizing, NOS	1	0	1
80743	Squamous cell carcinoma, spindle cell	1	0	1
81403	Adenocarcinoma, NOS	1	0	1
C33-C34	MALIG NEOPLASM OF TRACHEA BRONCHUS AND LUNG	298	265	563
80003	Neoplasm, malignant (No histological proof)	22	9	31
80103	Carcinoma, NOS	20	11	31
80123	Large cell carcinoma, NOS	1	1	2
80133	Large cell neuroendocrine carcinoma	3	1	4
80223	Pleomorphic carcinoma	0	2	2
80323	Spindle cell carcinoma, NOS	1	0	1
80413	Small cell carcinoma, NOS	21	1	22
80453	Combined small cell carcinoma	0	1	1
80463	Non-small cell carcinoma (C34._)	16	14	30
80703	Squamous cell carcinoma, NOS	22	7	29
80713	Squamous cell carcinoma, keratinizing, NOS	2	0	2
80723	Squamous cell carcinoma, large cell, nonkeratinizing, NOS	5	0	5
80823	Lymphoepithelial carcinoma	1	0	1
80833	Basaloid squamous cell carcinoma	1	0	1
81403	Adenocarcinoma, NOS	144	145	289
81443	Adenocarcinoma, intestinal type (C16._)	0	1	1
82003	Adenoid cystic carcinoma	1	3	4
82303	Solid carcinoma, NOS	4	2	6
82403	Neuroendocrine tumor, NOS	2	1	3
82493	Neuroendocrine tumor, grade 2	0	1	1
82503	Lepidic adenocarcinoma (C34._)	1	2	3
82533	Adenocarcinoma of lung, mucinous (C34._)	2	7	9
82553	Adenocarcinoma with mixed subtypes	1	1	2
82563	Minimally invasive adenocarcinoma, non-mucinous (C34._)	1	2	3
82573	Minimally invasive adenocarcinoma, mucinous (C34._)	0	1	1
82603	Papillary adenocarcinoma, NOS	7	15	22
82653	Micropapillary carcinoma, NOS (C18._, C19.9, C20.9, C34._)	1	2	3
84303	Mucoepidermoid carcinoma	1	2	3
84803	Mucinous adenocarcinoma	0	3	3
84813	Mucin-producing adenocarcinoma	2	1	3
85513	Acinar cell cystadenocarcinoma	12	24	36
85603	Adenosquamous carcinoma	0	3	3
87143	Perivascular epithelioid tumor, malignant	1	0	1
88253	Myofibroblastic sarcoma	0	1	1
90853	Mixed germ cell tumor	1	0	1
96633	Hodgkin lymphoma, nodular sclerosis, NOS	1	1	2
96803	Diffuse large B-cell lymphoma, NOS	1	0	1

TABLE VI : PATHOLOGY ACCORDING TO SITE (cont.)

		No. of Cases		
		MALE	FEMALE	TOTAL
C37	MALIGNANT NEOPLASM OF THYMUS	6	8	14
85803	Thymoma, NOS (C37.9)	0	1	1
85813	Thymoma, type A (C37.9)	1	2	3
85823	Thymoma, type AB (C37.9)	1	1	2
85833	Thymoma, type B1 (C37.9)	2	1	3
85843	Thymoma, type B2 (C37.9)	0	2	2
85853	Thymoma, type B3 (C37.9)	2	0	2
85863	Thymic carcinoma, NOS (C37.9)	0	1	1
C38	MALIGNANT NEOPLASM OF HEART, MEDIASTINUM AND PLEURA	20	10	30
80103	Carcinoma, NOS	0	1	1
80333	Pseudosarcomatous carcinoma	1	0	1
80413	Small cell carcinoma, NOS	1	0	1
80463	Non-small cell carcinoma (C34._)	1	0	1
80703	Squamous cell carcinoma, NOS	2	1	3
81403	Adenocarcinoma, NOS	1	0	1
88523	Myxoid liposarcoma	1	0	1
90503	Mesothelioma, malignant	0	2	2
90523	Epithelioid mesothelioma, malignant	1	0	1
90643	Germinoma	3	0	3
90713	Yolk sac tumor, NOS	1	0	1
95903	Malignant lymphoma, NOS	1	0	1
96633	Hodgkin lymphoma, nodular sclerosis, NOS	1	1	2
96793	Mediastinal large B-cell lymphoma (C38.3)	1	1	2
96803	Diffuse large B-cell lymphoma, NOS	2	3	5
96873	Burkitt lymphoma, NOS	1	0	1
97353	Plasmablastic lymphoma	0	1	1
98263	Burkitt cell leukemia	1	0	1
98373	Precursor T-cell lymphoblastic leukemia	1	0	1
C40-C41	MALIGNANT NEOPLASM OF BONE AND CARTILAGE	24	18	42
80703	Squamous cell carcinoma, NOS	1	0	1
88003	Sarcoma, NOS	1	0	1
88303	Malignant fibrous histiocytoma	0	2	2
91803	Osteosarcoma, NOS (C40._, C41._)	11	7	18
92203	Chondrosarcoma, NOS (C40._, C41._)	1	1	2
92403	Mesenchymal chondrosarcoma	0	1	1
93643	Ewing sarcoma	3	0	3
93703	Chordoma, NOS	2	0	2
95913	Malignant lymphoma, non-Hodgkin, NOS	1	0	1
96803	Diffuse large B-cell lymphoma, NOS	1	6	7
96873	Burkitt lymphoma, NOS	1	0	1
97313	Plasmacytoma, NOS	2	0	2
97513	Langerhans cell histiocytosis, disseminated	0	1	1

TABLE VI : PATHOLOGY ACCORDING TO SITE (cont.)

C42	MALIGNANT NEOPLASM OF HEMATOPOIETIC AND RETICULOENDOTHELIAL SYSTEMS	No. of Cases		
		MALE 178	FEMALE 156	TOTAL 334
96503	Hodgkin lymphoma, NOS	1	0	1
96703	Malignant lymphoma, small B lymphocytic, NOS	0	1	1
96713	Lymphoplasmacytic lymphoma	1	4	5
96803	Diffuse large B-cell lymphoma, NOS	6	3	9
96893	Splenic marginal zone B-cell lymphoma (C42.2)	1	0	1
96993	Marginal zone B-cell lymphoma, NOS	2	2	4
97023	Mature T-cell lymphoma, NOS	4	1	5
97123	Intravascular large B-cell lymphoma (C49.9)	0	1	1
97323	Plasma cell myeloma (C42.1)	45	38	83
97413	Malignant mastocytosis	1	0	1
97613	Waldenstrom macroglobulinemia (C42.0)	1	0	1
98013	Acute leukemia, NOS	0	2	2
98113	B lymphoblastic leukemia/lymphoma, NOS	16	9	25
98233	B-cell chronic lymphocytic leukemia/small lymphocytic lymphoma	5	6	11
98263	Burkitt cell leukemia	1	1	2
98373	Precursor T-cell lymphoblastic leukemia	3	2	5
98613	Acute myeloid leukemia, NOS	26	23	49
98633	Chronic myeloid leukemia, NOS	17	5	22
98663	Acute promyelocytic leukemia, t(15;17)(q22;q11-12)	2	5	7
98673	Acute myelomonocytic leukemia, NOS	0	2	2
98723	Acute myeloid leukemia, minimal differentiation	2	2	4
98733	Acute myeloid leukemia without maturation	0	2	2
98753	Chronic myeloid leukemia, BCR/ABL positive	1	0	1
98913	Acute monocytic leukemia	0	4	4
98953	Acute myeloid leukemia with myelodysplasia-related changes	0	2	2
98963	Acute myeloid leukemia, t(8;21)(q22;q22)	0	1	1
99103	Acute megakaryoblastic leukemia	0	1	1
99403	Hairy cell leukemia, NOS (C42.1)	1	0	1
99453	Chronic myelomonocytic leukemia, NOS	1	7	8
99463	Juvenile myelomonocytic leukemia, NOS	1	0	1
99503	Polycythemia vera	12	2	14
99603	Myeloproliferative neoplasm, NOS	1	0	1
99613	Primary myelofibrosis	2	1	3
99753	Myeloproliferative neoplasm, unclassifiable	1	0	1
99833	Myelodysplastic syndrome with excess blasts	4	3	7
99893	Myelodysplastic syndrome, NOS	20	26	46

TABLE VI : PATHOLOGY ACCORDING TO SITE (cont.)

C44	MALIGNANT NEOPLASM OF SKIN	No. of Cases		
		MALE	FEMALE	TOTAL
		104	106	210
80103	Carcinoma, NOS	1	0	1
80513	Verrucous carcinoma, NOS	1	0	1
80703	Squamous cell carcinoma, NOS	27	18	45
80713	Squamous cell carcinoma, keratinizing, NOS	4	0	4
80763	Squamous cell carcinoma, microinvasive	0	1	1
80823	Lymphoepithelial carcinoma	1	0	1
80903	Basal cell carcinoma, NOS (C44._)	8	14	22
80913	Superficial basal cell carcinoma (C44._)	0	1	1
80923	Infiltrating basal cell carcinoma, NOS (C44._)	2	4	6
80943	Basosquamous carcinoma (C44._)	2	0	2
80973	Basal cell carcinoma, nodular (C44._)	26	44	70
82003	Adenoid cystic carcinoma	0	1	1
82473	Merkel cell carcinoma (C44._)	1	0	1
84093	Porocarcinoma, NOS (C44._)	1	0	1
84103	Sebaceous carcinoma (C44._)	3	1	4
87203	Malignant melanoma, NOS	4	4	8
87213	Nodular melanoma (C44._)	1	0	1
87443	Malignant Melanoma lentiginous acral	9	0	9
87463	Mucosal lentiginous melanoma	0	1	1
88323	Dermatofibrosarcoma protuberans, fibrosarcomatous (C44._)	1	1	2
91403	Kaposi sarcoma	2	0	2
96503	Hodgkin lymphoma, NOS	1	0	1
96713	Lymphoplasmacytic lymphoma	1	0	1
96803	Diffuse large B-cell lymphoma, NOS	0	2	2
96993	Marginal zone B-cell lymphoma, NOS	2	2	4
97003	Mycosis fungoides (C44._)	4	5	9
97083	Subcutaneous panniculitis-like T-cell lymphoma	0	3	3
97123	Intravascular large B-cell lymphoma (C49.9)	0	1	1
97153	Anaplastic large cell lymphoma, ALK negative	1	0	1
97183	Primary cutaneous anaplastic large cell lymphoma (C44._)	0	1	1
97193	NK/T-cell lymphoma, nasal and nasal type	0	2	2
97263	Primary cutaneous gamma-delta T-cell lymphoma (C44._)	1	0	1

TABLE VI : PATHOLOGY ACCORDING TO SITE (cont.)

		No. of Cases		
		MALE	FEMALE	TOTAL
C48	MALIGNANT NEOPLASM OF RETROPERITONIUM AND PERITONIUM	12	23	35
80003	Neoplasm, malignant (No histological proof)	0	2	2
80103	Carcinoma, NOS	0	2	2
80323	Spindle cell carcinoma, NOS	0	1	1
81403	Adenocarcinoma, NOS	0	3	3
82463	Neuroendocrine carcinoma, NOS	1	0	1
84413	Serous carcinoma, NOS	0	2	2
84613	High grade serous carcinoma (C56.9)	0	1	1
88013	Spindle cell sarcoma	0	1	1
88513	Liposarcoma, well differentiated, NOS	0	2	2
88583	Dedifferentiated liposarcoma	5	3	8
88903	Leiomyosarcoma, NOS	0	2	2
90803	Teratoma, malignant, NOS	1	0	1
90853	Mixed germ cell tumor	1	0	1
93643	Ewing sarcoma	0	1	1
95003	Neuroblastoma, NOS	1	2	3
96803	Diffuse large B-cell lymphoma, NOS	3	1	4
C49	MALIG NEOPLASM OF OTHER CONECTIVE TISSUE AND SOFT TISSUE	39	32	71
80003	Neoplasm, malignant (No histological proof)	0	1	1
80223	Pleomorphic carcinoma	1	0	1
88003	Sarcoma, NOS	3	2	5
88013	Spindle cell sarcoma	1	1	2
88023	Giant cell sarcoma	0	1	1
88033	Small cell sarcoma	1	1	2
88043	Epithelioid sarcoma, NOS	1	1	2
88053	Undifferentiated sarcoma	1	1	2
88113	Myxofibrosarcoma	4	1	5
88153	Solitary fibrous tumor, malignant	1	0	1
88253	Myofibroblastic sarcoma	0	1	1
88303	Malignant fibrous histiocyoma	2	2	4
88513	Liposarcoma, well differentiated, NOS	8	5	13
88523	Myxoid liposarcoma	2	0	2
88943	Angiomyosarcoma	1	0	1
89003	Rhabdomyosarcoma, NOS	1	0	1
90403	Synovial sarcoma, NOS	2	0	2
90413	Synovial sarcoma, spindle cell	1	1	2
91203	Hemangiosarcoma	1	1	2
91403	Kaposi sarcoma	1	0	1
91803	Osteosarcoma, NOS (C40._, C41._)	0	1	1
92203	Chondrosarcoma, NOS (C40._, C41._)	0	1	1
92313	Myxoid chondrosarcoma	1	0	1
92523	Malignant tenosynovial giant cell tumor (C49._)	0	1	1

TABLE VI : PATHOLOGY ACCORDING TO SITE (cont.)

		No. of Cases		
		MALE	FEMALE	TOTAL
C49	MALIG NEOPLASM OF OTHER CONECTIVE TISSUE AND SOFT TISSUE (cont.)			
93643	Ewing sarcoma	0	1	1
95403	Malignant peripheral nerve sheath tumor, NOS	3	2	5
95423	Malignant peripheral nerve sheath tumor, epithelioid	1	1	2
95813	Alveolar soft part sarcoma	0	1	1
96803	Diffuse large B-cell lymphoma, NOS	1	2	3
96873	Burkitt lymphoma, NOS	1	0	1
96993	Marginal zone B-cell lymphoma, NOS	0	1	1
97123	Intravascular large B-cell lymphoma (C49.9)	0	1	1
97313	Plasmacytoma, NOS	0	1	1
C50	MALIGNANT NEOPLASM OF BREAST	2	895	897
80003	Neoplasm, malignant (No histological proof)	0	13	13
80103	Carcinoma, NOS	0	2	2
81403	Adenocarcinoma, NOS	0	7	7
84803	Mucinous adenocarcinoma	0	13	13
85002	Intraductal carcinoma, noninfiltrating, NOS	0	108	108
85003	Infiltrating duct carcinoma, NOS (C50._)	1	670	671
85032	Noninfiltrating intraductal papillary adenocarcinoma (C50._)	0	8	8
85033	Intraductal papillary adenocarcinoma with invasion (C50._)	0	2	2
85043	Encapsulated papillary carcinoma with invasion	1	0	1
85073	Invasive micropapillary carcinoma of breast (C50._)	0	2	2
85092	Solid papillary carcinoma in situ (C50._)	0	8	8
85093	Solid papillary carcinoma with invasion (C50._)	0	5	5
85202	Lobular carcinoma in situ, NOS (C50._)	0	2	2
85203	Lobular carcinoma, NOS (C50._)	0	25	25
85223	Infiltrating duct and lobular carcinoma (C50._)	0	7	7
85233	Infiltrating duct mixed with other types of carcinoma (C50._)	0	2	2
85413	Paget disease and infiltrating duct carcinoma of breast (C50._)	0	3	3
85433	Paget disease and intraductal carcinoma of breast (C50._)	0	1	1
85753	Metaplastic carcinoma, NOS	0	2	2
89803	Carcinosarcoma, NOS	0	1	1
90203	Phyllodes tumor, malignant (C50._)	0	7	7
91203	Hemangiosarcoma	0	2	2
91803	Osteosarcoma, NOS (C40._, C41._)	0	1	1
96803	Diffuse large B-cell lymphoma, NOS	0	4	4
C51	MALIGNANT NEOPLASM OF VULVA	0	12	12
80703	Squamous cell carcinoma, NOS	0	7	7
80713	Squamous cell carcinoma, keratinizing, NOS	0	1	1
80973	Basal cell carcinoma, nodular (C44._)	0	2	2
84033	Malignant eccrine spiradenoma (C44._)	0	1	1
85423	Paget disease, extramammary	0	1	1

TABLE VI : PATHOLOGY ACCORDING TO SITE (cont.)

		No. of Cases		
		MALE	FEMALE	TOTAL
C52	MALIGNANT NEOPLASM OF VAGINA	0	17	17
80003	Neoplasm, malignant (No histological proof)	0	7	7
80413	Small cell carcinoma, NOS	0	1	1
80703	Squamous cell carcinoma, NOS	0	3	3
80713	Squamous cell carcinoma, keratinizing, NOS	0	1	1
83103	Clear cell adenocarcinoma, NOS	0	1	1
83803	Endometrioid adenocarcinoma, NOS	0	1	1
84413	Serous carcinoma, NOS	0	1	1
84803	Mucinous adenocarcinoma	0	2	2
C53	MALIGNANT NEOPLASM OF CERVIX	0	157	157
80003	Neoplasm, malignant (No histological proof)	0	3	3
80103	Carcinoma, NOS	0	6	6
80413	Small cell carcinoma, NOS	0	2	2
80703	Squamous cell carcinoma, NOS	0	81	81
80713	Squamous cell carcinoma, keratinizing, NOS	0	4	4
80723	Squamous cell carcinoma, large cell, nonkeratinizing, NOS	0	8	8
80733	Squamous cell carcinoma, small cell, nonkeratinizing	0	1	1
80763	Squamous cell carcinoma, microinvasive	0	1	1
80833	Basaloid squamous cell carcinoma	0	1	1
81403	Adenocarcinoma, NOS	0	26	26
83103	Clear cell adenocarcinoma, NOS	0	3	3
83233	Mixed cell adenocarcinoma	0	1	1
83803	Endometrioid adenocarcinoma, NOS	0	4	4
83843	Adenocarcinoma, endocervical type, NOS	0	6	6
84803	Mucinous adenocarcinoma	0	2	2
85603	Adenosquamous carcinoma	0	7	7
94733	CNS embryonal tumor, NOS	0	1	1
C54-C55	MALIGNANT NEOPLASM OF CORPUS UTERI AND UTERUS PART UNSPECIFIED	0	205	205
80003	Neoplasm, malignant (No histological proof)	0	1	1
80103	Carcinoma, NOS	0	3	3
81403	Adenocarcinoma, NOS	0	7	7
83103	Clear cell adenocarcinoma, NOS	0	3	3
83233	Mixed cell adenocarcinoma	0	19	19
83803	Endometrioid adenocarcinoma, NOS	0	134	134
84413	Serous carcinoma, NOS	0	16	16
84613	High grade serous carcinoma (C56.9)	0	4	4
85603	Adenosquamous carcinoma	0	1	1
88003	Sarcoma, NOS	0	1	1
88903	Leiomyosarcoma, NOS	0	4	4
89303	Endometrial stromal sarcoma, NOS (C54.1)	0	2	2
89313	Endometrial stromal sarcoma, low grade	0	1	1
89333	Adenosarcoma	0	1	1
89803	Carcinosarcoma, NOS	0	7	7
93643	Ewing sarcoma	0	1	1

TABLE VI : PATHOLOGY ACCORDING TO SITE (cont.)

		No. of Cases		
		MALE	FEMALE	TOTAL
C56	MALIGNANT NEOPLASM OF OVARY	0	120	120
	80003 Neoplasm, malignant (No histological proof)	0	3	3
	80103 Carcinoma, NOS	0	6	6
	80703 Squamous cell carcinoma, NOS	0	1	1
	81403 Adenocarcinoma, NOS	0	8	8
	83103 Clear cell adenocarcinoma, NOS	0	33	33
	83803 Endometrioid adenocarcinoma, NOS	0	10	10
	84413 Serous carcinoma, NOS	0	18	18
	84421 Serous borderline tumor, NOS (C56.9)	0	1	1
	84603 Low grade serous carcinoma (C56.9)	0	1	1
	84613 High grade serous carcinoma (C56.9)	0	14	14
	84721 Mucinous cystic tumor of borderline malignancy (C56.9)	0	1	1
	84803 Mucinous adenocarcinoma	0	10	10
	86203 Adult granulosa cell tumor of ovary (C56.9)	0	4	4
	89313 Endometrial stromal sarcoma, low grade	0	1	1
	89803 Carcinosarcoma, NOS	0	3	3
	90141 Serous adenofibroma of borderline malignancy	0	1	1
	90603 Dysgerminoma	0	1	1
	90803 Teratoma, malignant, NOS	0	3	3
	96803 Diffuse large B-cell lymphoma, NOS	0	1	1
C57	OTHER AND UNSPECIFIED FEMALE GENITAL ORGANS	0	4	4
	80103 Carcinoma, NOS	0	1	1
	83103 Clear cell adenocarcinoma, NOS	0	1	1
	84413 Serous carcinoma, NOS	0	1	1
	96803 Diffuse large B-cell lymphoma, NOS	0	1	1
C58	MALIGNANT NEOPLASM OF PLACENTA	0	2	2
	91003 Choriocarcinoma, NOS	0	2	2
C60	MALIGNANT NEOPLASM OF PENIS	10	0	10
	80513 Verrucous carcinoma, NOS	2	0	2
	80703 Squamous cell carcinoma, NOS	7	0	7
	80833 Basaloid squamous cell carcinoma	1	0	1
C61	MALIGNANT NEOPLASM OF PROSTATE	492	0	492
	80003 Neoplasm, malignant (No histological proof)	20	0	20
	80103 Carcinoma, NOS	3	0	3
	81303 Papillary urothelial carcinoma (C67._)	1	0	1
	81403 Adenocarcinoma, NOS	455	0	455
	85003 Infiltrating duct carcinoma, NOS (C50._)	13	0	13

TABLE VI : PATHOLOGY ACCORDING TO SITE (cont.)

		No. of Cases		
		MALE	FEMALE	TOTAL
C62	MALIGNANT NEOPLASM OF TESTIS	15	0	15
	80003 Neoplasm, malignant (No histological proof)	1	0	1
	88513 Liposarcoma, well differentiated, NOS	1	0	1
	89103 Embryonal rhabdomyosarcoma, NOS	1	0	1
	90613 Seminoma, NOS (C62._)	6	0	6
	90643 Germinoma	1	0	1
	90653 Germ cell tumor, nonseminomatous (C62._)	1	0	1
	90853 Mixed germ cell tumor	3	0	3
	96803 Diffuse large B-cell lymphoma, NOS	1	0	1
C63	MALIGNANT NEOPLASM OF OTHER AND UNSPECIFIED MALE GENITAL OF	2	0	2
	80943 Basosquamous carcinoma (C44._)	1	0	1
	85423 Paget disease, extramammary	1	0	1
C64	MALIGNANT NEOPLASM OF KIDNEY	71	25	96
	80003 Neoplasm, malignant (No histological proof)	4	2	6
	80103 Carcinoma, NOS	1	0	1
	81203 Transitional cell carcinoma, NOS	4	1	5
	81303 Papillary urothelial carcinoma (C67._)	1	0	1
	82603 Papillary adenocarcinoma, NOS	6	1	7
	83103 Clear cell adenocarcinoma, NOS	44	10	54
	83123 Renal cell carcinoma, NOS (C64.9)	5	2	7
	83163 Cyst-associated renal cell carcinoma (C64.9)	2	0	2
	83173 Renal cell carcinoma, chromophobe type (C64.9)	1	2	3
	88503 Liposarcoma, NOS	1	0	1
	88903 Leiomyosarcoma, NOS	0	1	1
	89603 Nephroblastoma, NOS (C64.9)	1	3	4
	93643 Ewing sarcoma	0	2	2
	96803 Diffuse large B-cell lymphoma, NOS	1	1	2
C65	MALIGNANT NEOPLASM OF RENAL PELVIS	3	6	9
	81203 Transitional cell carcinoma, NOS	2	3	5
	81303 Papillary urothelial carcinoma (C67._)	1	3	4
C66	MALIGNANT NEOPLASM OF URETER	5	11	16
	81203 Transitional cell carcinoma, NOS	3	2	5
	81303 Papillary urothelial carcinoma (C67._)	2	9	11
C67-C68	MALIGNANT NEOPLASM OF BLADDER AND OF OTHER AND UNSPECIFIED	70	35	105
	80103 Carcinoma, NOS	0	1	1
	80413 Small cell carcinoma, NOS	1	0	1
	81203 Transitional cell carcinoma, NOS	34	16	50
	81223 Urothelial carcinoma, sarcomatoid	1	1	2
	81303 Papillary urothelial carcinoma (C67._)	33	13	46
	81403 Adenocarcinoma, NOS	0	4	4
	96953 Follicular lymphoma, grade 1	1	0	1

TABLE VI : PATHOLOGY ACCORDING TO SITE (cont.)

		No. of Cases		
		MALE	FEMALE	TOTAL
C69	MALIGNANT NEOPLASM OF EYE AND ADNEXA	16	10	26
	80703 Squamous cell carcinoma, NOS	2	1	3
	80723 Squamous cell carcinoma, large cell, nonkeratinizing, NOS	1	0	1
	82003 Adenoid cystic carcinoma	2	0	2
	95103 Retinoblastoma, NOS (C69.2)	7	3	10
	95113 Retinoblastoma, differentiated (C69.2)	0	1	1
	96733 Mantle cell lymphoma	1	0	1
	96803 Diffuse large B-cell lymphoma, NOS	0	3	3
	96993 Marginal zone B-cell lymphoma, NOS	2	1	3
	97513 Langerhans cell histiocytosis, disseminated	0	1	1
	98233 B-cell chronic lymphocytic leukemia/small lymphocytic lymphoma	1	0	1
C70	MALIGNANT NEOPLASM OF MEMINGES	2	1	3
	80043 Malignant tumor, spindle cell type	0	1	1
	88151 Solitary fibrous tumor, NOS	1	0	1
	95303 Meningioma, malignant	1	0	1
C71	MALIGNANT NEOPLASM OF BRAIN	41	31	72
	80003 Neoplasm, malignant (No histological proof)	4	1	5
	90643 Germinoma	0	2	2
	93803 Glioma, malignant (C71._)	6	2	8
	93823 Oligoastrocytoma, NOS (C71._)	0	1	1
	93933 Papillary ependymoma (C71._)	0	1	1
	94003 Astrocytoma, NOS (C71._)	1	4	5
	94013 Astrocytoma, anaplastic, NOS (C71._)	3	0	3
	94403 Glioblastoma, NOS (C71._)	12	8	20
	94503 Oligodendroglioma, NOS (C71._)	3	0	3
	94513 Oligodendroglioma, anaplastic, NOS (C71._)	1	0	1
	94703 Medulloblastoma, NOS (C71.6)	1	1	2
	95303 Meningioma, malignant	2	0	2
	96503 Hodgkin lymphoma, NOS	0	1	1
	96803 Diffuse large B-cell lymphoma, NOS	6	8	14
	96873 Burkitt lymphoma, NOS	1	1	2
	96993 Marginal zone B-cell lymphoma, NOS	0	1	1
	97143 Anaplastic large cell lymphoma, T-cell and Null-cell type	1	0	1
C72	MALIGNANT NEOPLASM OF SPINAL CORD, CRANIAL	2	3	5
	80003 Neoplasm, malignant (No histological proof)	1	0	1
	93803 Glioma, malignant (C71._)	0	1	1
	96803 Diffuse large B-cell lymphoma, NOS	1	2	3

TABLE VI : PATHOLOGY ACCORDING TO SITE (cont.)

		No. of Cases		
		MALE	FEMALE	TOTAL
C73	MALIGNANT NEOPLASM OF THYROID	64	239	303
	80003 Neoplasm, malignant (No histological proof)	1	0	1
	80103 Carcinoma, NOS	1	2	3
	80213 Carcinoma, anaplastic, NOS	3	1	4
	82603 Papillary adenocarcinoma, NOS	34	136	170
	82903 Oxyphilic adenocarcinoma	3	3	6
	83303 Follicular carcinoma, NOS (C73.9)	1	8	9
	83313 Follicular adenocarcinoma, well differentiated (C73.9)	0	2	2
	83353 Follicular carcinoma, minimally invasive (C73.9)	2	2	4
	83393 Follicular carcinoma, encapsulated, angioinvasive (C73.9)	1	1	2
	83403 Papillary carcinoma, follicular variant (C73.9)	8	32	40
	83413 Papillary microcarcinoma (C73.9)	7	37	44
	83423 Papillary carcinoma, oncocytic variant (C73.9)	0	1	1
	83433 Papillary carcinoma, encapsulated, of thyroid (C73.9)	1	4	5
	83443 Papillary carcinoma, columnar cell (C73.9)	0	4	4
	83453 Medullary thyroid carcinoma (C73.9)	1	1	2
	83473 Mixed medullary-papillary carcinoma (C73.9)	0	1	1
	95903 Malignant lymphoma, NOS	1	0	1
	96803 Diffuse large B-cell lymphoma, NOS	0	3	3
	96993 Marginal zone B-cell lymphoma, NOS	0	1	1
C74	MALIGNANT NEOPLASM OF ADRENAL GLAND	6	6	12
	80003 Neoplasm, malignant (No histological proof)	1	0	1
	83703 Adrenal cortical carcinoma (C74.0)	0	2	2
	87003 Pheochromocytoma, NOS (C74.1)	0	1	1
	95003 Neuroblastoma, NOS	5	2	7
	96803 Diffuse large B-cell lymphoma, NOS	0	1	1
C75	MALIGNANT NEOPLASM OF OTHER ENDOCRINE GLANDS AND RELATED TISSUES	1	2	3
	90643 Germinoma	1	2	3
				0
C76,C80	MALIGNANT NEOPLASM WITHOUT SPECIFIED SITE AND METASTATIC MALIGNANT NEOPLASMS	40	44	84
	80003 Neoplasm, malignant (No histological proof)	6	12	18
	80103 Carcinoma, NOS	10	8	18
	80333 Pseudosarcomatous carcinoma	1	0	1
	80413 Small cell carcinoma, NOS	1	0	1
	80703 Squamous cell carcinoma, NOS	7	2	9
	80703 Tumor cells, malignant	1	0	1
	81403 Adenocarcinoma, NOS	7	11	18
	82403 Neuroendocrine tumor, NOS	0	1	1
	82463 Neuroendocrine carcinoma, NOS	1	0	1
	84803 Mucinous adenocarcinoma	0	1	1
	84903 Signet ring cell carcinoma	1	0	1
	88053 Undifferentiated sarcoma	0	1	1

TABLE VI : PATHOLOGY ACCORDING TO SITE (cont.)

		No. of Cases		
		MALE	FEMALE	TOTAL
C76,C80	MALIGNANT NEOPLASM WITHOUT SPECIFIED SITE AND METASTATIC MALIGNANCY IN VARIOUS SITES (cont.)			
89363	Gastrointestinal stromal tumor	0	2	2
90503	Mesothelioma, malignant	1	0	1
90643	Germinoma	1	0	1
90713	Yolk sac tumor, NOS	0	1	1
96503	Hodgkin lymphoma, NOS	1	1	2
96803	Diffuse large B-cell lymphoma, NOS	2	2	4
96953	Follicular lymphoma, grade 1	0	1	1
96983	Follicular lymphoma, grade 3	0	1	1
C77	MALIGNANT LYMPHOMAS	55	53	108
80003	Neoplasm, malignant (No histological proof)	0	3	3
80133	Large cell neuroendocrine carcinoma	1	0	1
80703	Squamous cell carcinoma, NOS	0	1	1
87203	Malignant melanoma, NOS	1	0	1
91403	Kaposi sarcoma	1	0	1
95913	Malignant lymphoma, non-Hodgkin, NOS	2	1	3
96503	Hodgkin lymphoma, NOS	1	3	4
96513	Hodgkin lymphoma, lymphocyte-rich	0	1	1
96523	Hodgkin lymphoma, mixed cellularity, NOS	0	1	1
96593	Hodgkin lymphoma, nodular lymphocyte predominant	1	1	2
96633	Hodgkin lymphoma, nodular sclerosis, NOS	7	2	9
96733	Mantle cell lymphoma	4	1	5
96803	Diffuse large B-cell lymphoma, NOS	16	23	39
96873	Burkitt lymphoma, NOS	1	0	1
96883	T-cell/histiocyte rich large B-cell lymphoma	0	1	1
96903	Follicular lymphoma, NOS	11	6	17
96953	Follicular lymphoma, grade 1	1	1	2
96983	Follicular lymphoma, grade 3	0	2	2
96993	Marginal zone B-cell lymphoma, NOS	1	1	2
97023	Mature T-cell lymphoma, NOS	0	1	1
97053	Angioimmunoblastic T-cell lymphoma	0	1	1
97143	Anaplastic large cell lymphoma, T-cell and Null-cell type	1	1	2
97153	Anaplastic large cell lymphoma, ALK negative	1	0	1
98233	B-cell chronic lymphocytic leukemia/small lymphocytic lymphoma	3	2	5
98373	Precursor T-cell lymphoblastic leukemia	2	0	2
Z850	PERSONAL HISTORY OF MALIGNANT NEOPLASM OF DIGESTIVE ORGANS	1	2	3
80003	Neoplasm, malignant (No histological proof)	1	1	2
81403	Adenocarcinoma, NOS	0	1	1
Z851	PERSONAL HISTORY OF MALIGNANT NEOPLASM OF TRACHEA, BRONCHI	1	1	2
80003	Neoplasm, malignant (No histological proof)	0	1	1
80413	Small cell carcinoma, NOS	1	0	1

TABLE VI : PATHOLOGY ACCORDING TO SITE (cont.)

		No. of Cases		
		MALE	FEMALE	TOTAL
Z853	PERSONAL HISTORY OF MALIGNANT NEOPLASM OF BREAST	0	5	5
	80003 Neoplasm, malignant (No histological proof)	0	4	4
	85003 Infiltrating duct carcinoma, NOS (C50._)	0	1	1
Z854	PERSONAL HISTORY OF MALIGNANT NEOPLASM OF GENITAL ORGANS	0	1	1
	80003 Neoplasm, malignant (No histological proof)	0	1	1

TABLE VII: PRIMARY SITE IN CHILDHOOD BY AGE GROUP

CODE		AGE GROUP								
		No. of cases			0 - 4		5 - 10		10 - 15	
		TOTAL	M	F	M	F	M	F	M	F
TOTAL		89	50	39	21	11	13	14	16	14
C11,C30-C32	EAR, NOSE, THROAT	2	0	2	0	0	0	0	0	2
C15-C17,C26	UPPER GI	2	1	1	0	0	0	0	1	1
C22-C25	LIVER	3	3	0	3	0	0	0	0	0
C33-C39	LUNG	2	1	1	0	1	0	0	1	0
C38	HEART,MEDIASTINUM, AND PLEURA	1	1	0	0	0	1	0	0	0
C40-C41,C49	BONE	7	4	3	1	0	1	2	2	1
C42	HEMATOPOIETIC	23	15	8	6	3	5	4	4	1
C44	SKIN	2	2	0	0	0	0	0	2	0
C48	RETROPERITONEUM AND PERITONEUM	5	2	3	1	0	1	3	0	0
C56	OVARY	1	0	1	0	0	0	0	0	1
C60,C62-C63	MALE GENITAL ORGANS	1	1	0	0	0	0	0	1	0
C64-C68	URO	4	1	3	1	1	0	1	0	1
C69	EYE	11	6	5	5	4	1	0	0	1
C70-C72	NEURO	6	4	2	0	0	1	0	3	2
C73-C75	THYROID	13	6	7	3	2	2	3	1	2
C76	OTHER AND ILL-DEFINED PRIMARYSITE	1	0	1	0	0	0	0	0	1
C77	LYMPH NODES	5	3	2	1	0	1	1	1	1

TABLE VIII : LYMPHOMA PATHOLOGY ACCORDING TO SITE

CODE	SITE	No. of Cases		
		MALE	FEMALE	TOTAL
	NODAL LYMPHOMA AND EXTRANODAL LYMPHOMA	128	153	281
	NODAL LYMPHOMA	47	47	94
C770	Lymph Nodes: HeadFaceNeck	28	32	60
	95913 Malignant lymphoma, non-Hodgkin, NOS	0	1	1
	96503 Hodgkin lymphoma, NOS	1	3	4
	96523 Hodgkin lymphoma, mixed cellularity, NOS	0	1	1
	96593 Hodgkin lymphoma, nodular lymphocyte predominant	1	1	2
	96633 Hodgkin lymphoma, nodular sclerosis, NOS	7	2	9
	96733 Mantle cell lymphoma	3	1	4
	96803 Diffuse large B-cell lymphoma, NOS	8	15	23
	96873 Burkitt lymphoma, NOS	1	0	1
	96903 Follicular lymphoma, NOS	4	2	6
	96953 Follicular lymphoma, grade 1	1	0	1
	96983 Follicular lymphoma, grade 3	0	2	2
	96993 Marginal zone B-cell lymphoma, NOS	1	1	2
	97023 Mature T-cell lymphoma, NOS	0	1	1
	97053 Angioimmunoblastic T-cell lymphoma	0	1	1
	97143 Anaplastic large cell lymphoma, T-cell and Null-cell type	0	1	1
	97153 Anaplastic large cell lymphoma, ALK negative	1	0	1
C772	Intra-abdominal LymphNodes	9	2	11
	95913 Malignant lymphoma, non-Hodgkin, NOS	1	0	1
	96803 Diffuse large B-cell lymphoma, NOS	4	0	4
	96903 Follicular lymphoma, NOS	3	2	5
	97143 Anaplastic large cell lymphoma, T-cell and Null-cell type	1	0	1
C773	Lymph Nodes of axilla or arm	1	9	10
	96513 Hodgkin lymphoma, lymphocyte-rich	0	1	1
	96803 Diffuse large B-cell lymphoma, NOS	0	5	5
	96883 T-cell/histiocyte rich large B-cell lymphoma	0	1	1
	96903 Follicular lymphoma, NOS	1	1	2
	96953 Follicular lymphoma, grade 1	0	1	1
C774	Lymph Nodes: Leg	8	3	11
	96733 Mantle cell lymphoma	1	0	1
	96803 Diffuse large B-cell lymphoma, NOS	4	2	6
	96903 Follicular lymphoma, NOS	3	1	4
C775	Pelvic Lymph Nodes	1	1	2
	95913 Malignant lymphoma, non-Hodgkin, NOS	1	0	1
	96803 Diffuse large B-cell lymphoma, NOS	0	1	1

TABLE VIII : LYMPHOMA PATHOLOGY ACCORDING TO SITE (cont.)

CODE	SITE	No. of Cases		
		MALE	FEMALE	TOTAL
	EXTRANODAL LYMPHOMA	81	106	187
C019	Tongue: Base NOS	1	2	3
	95913 Malignant lymphoma, non-Hodgkin, NOS	1	0	1
	96803 Diffuse large B-cell lymphoma, NOS	0	2	2
C050	Hard Palate	0	1	1
	96993 Marginal zone B-cell lymphoma, NOS	0	1	1
C060	Cheek Mucosa	0	1	1
	96803 Diffuse large B-cell lymphoma, NOS	0	1	1
C079	Parotid Gland	0	4	4
	96983 Follicular lymphoma, grade 3	0	1	1
	96993 Marginal zone B-cell lymphoma, NOS	0	3	3
C099	Tonsil NOS	3	5	8
	96733 Mantle cell lymphoma	1	0	1
	96803 Diffuse large B-cell lymphoma, NOS	1	5	6
	97023 Mature T-cell lymphoma, NOS	1	0	1
C100	Vallecula	1	0	1
	96803 Diffuse large B-cell lymphoma, NOS	1	0	1
C112	Nasopharynx: Lateral Wall	0	1	1
	96873 Burkitt lymphoma, NOS	0	1	1
C119	Nasopharynx NOS	1	1	2
	95913 Malignant lymphoma, non-Hodgkin, NOS	0	1	1
	96803 Diffuse large B-cell lymphoma, NOS	1	0	1
C162	Stomach: Body	0	1	1
	96993 Marginal zone B-cell lymphoma, NOS	0	1	1
C169	Stomach, NOS	4	3	7
	96803 Diffuse large B-cell lymphoma, NOS	3	1	4
	96993 Marginal zone B-cell lymphoma, NOS	1	2	3
C170	Duodenum	0	1	1
	96803 Diffuse large B-cell lymphoma, NOS	0	1	1
C171	Jejunum	0	1	1
	96803 Diffuse large B-cell lymphoma, NOS	0	1	1
C179	Small Intestine, NOS	0	1	1
	96803 Diffuse large B-cell lymphoma, NOS	0	1	1
C180	Colon: Caecum	1	3	4
	96803 Diffuse large B-cell lymphoma, NOS	1	3	4

TABLE VIII : LYMPHOMA PATHOLOGY ACCORDING TO SITE (cont.)

CODE	SITE	No. of Cases		
		MALE	FEMALE	TOTAL
C182	Colon: Ascending	1	0	1
	96873 Burkitt lymphoma, NOS	1	0	1
C185	Colon: Splenic Flexure	1	0	1
	95913 Malignant lymphoma, non-Hodgkin, NOS	1	0	1
C189	Colon NOS	0	1	1
	96803 Diffuse large B-cell lymphoma, NOS	0	1	1
C209	Rectum NOS	1	0	1
	96803 Diffuse large B-cell lymphoma, NOS	1	0	1
C250	Pancreas: Head	0	1	1
	96803 Diffuse large B-cell lymphoma, NOS	0	1	1
C259	Pancreas NOS	1	0	1
	96803 Diffuse large B-cell lymphoma, NOS	1	0	1
C300	Nasal Cavity	5	0	5
	96803 Diffuse large B-cell lymphoma, NOS	2	0	2
	97193 NK/T-cell lymphoma, nasal and nasal type	3	0	3
C310	Maxillary Sinus	1	0	1
	96803 Diffuse large B-cell lymphoma, NOS	1	0	1
C341	Lung: Upper Lobe	1	0	1
	96633 Hodgkin lymphoma, nodular sclerosis, NOS	1	0	1
C342	Lung: Middle Lobe	1	0	1
	96803 Diffuse large B-cell lymphoma, NOS	1	0	1
C349	Lung NOS	0	1	1
	96633 Hodgkin lymphoma, nodular sclerosis, NOS	0	1	1
C380	Heart	1	0	1
	96803 Diffuse large B-cell lymphoma, NOS	1	0	1
C381	Mediastinum: Anterior	3	4	7
	95903 Malignant lymphoma, NOS	1	0	1
	96633 Hodgkin lymphoma, nodular sclerosis, NOS	1	1	2
	96793 Mediastinal large B-cell lymphoma (C38.3)	1	1	2
	96803 Diffuse large B-cell lymphoma, NOS	0	2	2
C383	Mediastinum NOS	1	0	1
	96803 Diffuse large B-cell lymphoma, NOS	1	0	1

TABLE VIII : LYMPHOMA PATHOLOGY ACCORDING TO SITE (cont.)

CODE	SITE	No. of Cases		
		MALE	FEMALE	TOTAL
C384	Pleura NOS	1	1	2
	96803 Diffuse large B-cell lymphoma, NOS	0	1	1
	96873 Burkitt lymphoma, NOS	1	0	1
C400	Bone: Upper Long	0	1	1
	96803 Diffuse large B-cell lymphoma, NOS	0	1	1
C402	Bone: Lower Long	1	1	2
	95913 Malignant lymphoma, non-Hodgkin, NOS	1	0	1
	96803 Diffuse large B-cell lymphoma, NOS	0	1	1
C412	Bone: Vertebral Column	1	0	1
	96873 Burkitt lymphoma, NOS	1	0	1
C414	Bone: Pelvic, Sacrum, Coccyx	1	2	3
	96803 Diffuse large B-cell lymphoma, NOS	1	2	3
C419	Bone NOS	0	2	2
	96803 Diffuse large B-cell lymphoma, NOS	0	2	2
C421	Bone Marrow	14	12	26
	96503 Hodgkin lymphoma, NOS	1	0	1
	96703 Malignant lymphoma, small B lymphocytic, NOS	0	1	1
	96713 Lymphoplasmacytic lymphoma	1	4	5
	96803 Diffuse large B-cell lymphoma, NOS	6	3	9
	96993 Marginal zone B-cell lymphoma, NOS	2	2	4
	97023 Mature T-cell lymphoma, NOS	4	1	5
	97123 Intravascular large B-cell lymphoma (C49.9)	0	1	1
C422	Spleen	1	0	1
	96893 Splenic marginal zone B-cell lymphoma (C42.2)	1	0	1
C441	Eyelid	1	2	3
	96803 Diffuse large B-cell lymphoma, NOS	0	1	1
	96993 Marginal zone B-cell lymphoma, NOS	1	1	2
C443	Skin: Cheek ChinFaceForehead	1	3	4
	97003 Mycosis fungoides (C44._)	1	0	1
	97083 Subcutaneous panniculitis-like T-cell lymphoma	0	1	1
	97183 Primary cutaneous anaplastic large cell lymphoma (C44._)	0	1	1
	97193 NK/T-cell lymphoma, nasal and nasal type	0	1	1
C444	Skin of Scalp and Neck	1	0	1
	96993 Marginal zone B-cell lymphoma, NOS	1	0	1

TABLE VIII : LYMPHOMA PATHOLOGY ACCORDING TO SITE (cont.)

CODE	SITE	No. of Cases		
		MALE	FEMALE	TOTAL
C445	Skin of Trunk	1	3	4
	96803 Diffuse large B-cell lymphoma, NOS	0	1	1
	97003 Mycosis fungoides (C44._)	0	2	2
	97263 Primary cutaneous gamma-delta T-cell lymphoma (C44._)	1	0	1
C446	Skin of upper limb & shoulder	4	3	7
	96503 Hodgkin lymphoma, NOS	1	0	1
	96713 Lymphoplasmacytic lymphoma	1	0	1
	96993 Marginal zone B-cell lymphoma, NOS	0	1	1
	97003 Mycosis fungoides (C44._)	1	0	1
	97083 Subcutaneous panniculitis-like T-cell lymphoma	0	1	1
	97153 Anaplastic large cell lymphoma, ALK negative	1	0	1
	97193 NK/T-cell lymphoma, nasal and nasal type	0	1	1
C447	Skin of lower limb and hip	2	3	5
	97003 Mycosis fungoides (C44._)	2	2	4
	97083 Subcutaneous panniculitis-like T-cell lymphoma	0	1	1
C449	Skin NOS	0	2	2
	97003 Mycosis fungoides (C44._)	0	1	1
	97123 Intravascular large B-cell lymphoma (C49.9)	0	1	1
C480	Retroperitoneum	3	0	3
	96803 Diffuse large B-cell lymphoma, NOS	3	0	3
C482	Peritoneum NOS	0	1	1
	96803 Diffuse large B-cell lymphoma, NOS	0	1	1
C491	Connective Upperlimb Shoulder	1	1	2
	96803 Diffuse large B-cell lymphoma, NOS	1	1	2
C492	Connective: Lower limb & hip	0	2	2
	96993 Marginal zone B-cell lymphoma, NOS	0	1	1
	97123 Intravascular large B-cell lymphoma (C49.9)	0	1	1
C493	Connective: Thorax	0	1	1
	96803 Diffuse large B-cell lymphoma, NOS	0	1	1
C496	Connective: Trunk NOS	1	0	1
	96873 Burkitt lymphoma, NOS	1	0	1
C500	Nipple	0	1	1
	96803 Diffuse large B-cell lymphoma, NOS	0	1	1
C502	Upper-inner quadrant breast	0	1	1
	96803 Diffuse large B-cell lymphoma, NOS	0	1	1

TABLE VIII : LYMPHOMA PATHOLOGY ACCORDING TO SITE (cont.)

CODE	SITE	No. of Cases		
		MALE	FEMALE	TOTAL
C508	Overlapping lesion of breast	0	1	1
	96803 Diffuse large B-cell lymphoma, NOS	0	1	1
C509	Breast NOS	0	1	1
	96803 Diffuse large B-cell lymphoma, NOS	0	1	1
C569	Ovary	0	1	1
	96803 Diffuse large B-cell lymphoma, NOS	0	1	1
C574	Uterine adnexa	0	1	1
	96803 Diffuse large B-cell lymphoma, NOS	0	1	1
C629	Testis NOS	1	0	1
	96803 Diffuse large B-cell lymphoma, NOS	1	0	1
C649	Kidney NOS	1	1	2
	96803 Diffuse large B-cell lymphoma, NOS	1	1	2
C679	Bladder NOS	1	0	1
	96953 Follicular lymphoma, grade 1	1	0	1
C690	Conjunctiva	1	0	1
	96993 Marginal zone B-cell lymphoma, NOS	1	0	1
C692	Retina	0	1	1
	96803 Diffuse large B-cell lymphoma, NOS	0	1	1
C693	Choroid	0	1	1
	96803 Diffuse large B-cell lymphoma, NOS	0	1	1
C695	Lacrimal Gland	1	0	1
	96733 Mantle cell lymphoma	1	0	1
C696	Orbit NOS	1	2	3
	96803 Diffuse large B-cell lymphoma, NOS	0	1	1
	96993 Marginal zone B-cell lymphoma, NOS	1	1	2
C710	Cerebrum	1	1	2
	96803 Diffuse large B-cell lymphoma, NOS	1	1	2
C711	Frontal Lobe	3	4	7
	96803 Diffuse large B-cell lymphoma, NOS	2	4	6
	97143 Anaplastic large cell lymphoma, T-cell and Null-cell type	1	0	1
C712	Temporal Lobe	2	1	3
	96803 Diffuse large B-cell lymphoma, NOS	1	0	1
	96873 Burkitt lymphoma, NOS	1	0	1
	96993 Marginal zone B-cell lymphoma, NOS	0	1	1

TABLE VIII : LYMPHOMA PATHOLOGY ACCORDING TO SITE (cont.)

CODE	SITE	No. of Cases		
		MALE	FEMALE	TOTAL
C714	Occipital Lobe	0	2	2
	96503 Hodgkin lymphoma, NOS	0	1	1
	96803 Diffuse large B-cell lymphoma, NOS	0	1	1
C716	Cerebellum NOS	0	2	2
	96803 Diffuse large B-cell lymphoma, NOS	0	2	2
C717	Brain Stem	0	1	1
	96873 Burkitt lymphoma, NOS	0	1	1
C719	Brain NOS	2	0	2
	96803 Diffuse large B-cell lymphoma, NOS	2	0	2
C729	Nervous System NOS	1	2	3
	96803 Diffuse large B-cell lymphoma, NOS	1	2	3
C739	Thyroid Gland	1	4	5
	95903 Malignant lymphoma, NOS	1	0	1
	96803 Diffuse large B-cell lymphoma, NOS	0	3	3
	96993 Marginal zone B-cell lymphoma, NOS	0	1	1
C749	Adrenal Gland NOS	0	1	1
	96803 Diffuse large B-cell lymphoma, NOS	0	1	1
C760	Head, Face or Neck NOS	0	1	1
	96503 Hodgkin lymphoma, NOS	0	1	1
C761	Thorax NOS	1	0	1
	96803 Diffuse large B-cell lymphoma, NOS	1	0	1
C762	Abdomen NOS	0	1	1
	96953 Follicular lymphoma, grade 1	0	1	1
C763	Pelvis NOS	2	1	3
	96503 Hodgkin lymphoma, NOS	1	0	1
	96803 Diffuse large B-cell lymphoma, NOS	1	0	1
	96983 Follicular lymphoma, grade 3	0	1	1
C765	Lower Limb NOS	0	2	2
	96803 Diffuse large B-cell lymphoma, NOS	0	2	2

TABLE IX : MALIGNANT LYMPHOMA BY PATHOLOGY

CODE	SITE	No. of Cases		
		MALE	FEMALE	TOTAL
	GRAND TOTAL	128	153	281
	MALIGNANT LYMPHOMA, NOS OR DIFFUSE	2	0	2
95903	Malignant lymphoma, NOS	2	0	2
	HODGKINS DISEASE	14	12	26
96503	Hodgkin lymphoma, NOS	4	5	9
96513	Hodgkin lymphoma, lymphocyte-rich	0	1	1
96523	Hodgkin lymphoma, mixed cellularity, NOS	0	1	1
96593	Hodgkin lymphoma, nodular lymphocyte predominant	1	1	2
96633	Hodgkin lymphoma, nodular sclerosis, NOS	9	4	13
	NON-HODGKINS DISEASE	112	141	253
95913	Malignant lymphoma, non-Hodgkin, NOS	5	2	7
96703	Malignant lymphoma, small B lymphocytic, NOS	0	1	1
96713	Lymphoplasmacytic lymphoma	2	4	6
96733	Mantle cell lymphoma	6	1	7
96793	Mediastinal large B-cell lymphoma (C38.3)	1	1	2
96803	Diffuse large B-cell lymphoma, NOS	53	83	136
96873	Burkitt lymphoma, NOS	6	2	8
96883	T-cell/histiocyte rich large B-cell lymphoma	0	1	1
96893	Splenic marginal zone B-cell lymphoma (C42.2)	1	0	1
96903	Follicular lymphoma, NOS	11	6	17
96953	Follicular lymphoma, grade 1	2	2	4
96983	Follicular lymphoma, grade 3	0	4	4
96993	Marginal zone B-cell lymphoma, NOS	8	16	24
97003	Mycosis fungoides (C44._)	4	5	9
97023	Mature T-cell lymphoma, NOS	5	2	7
97053	Angioimmunoblastic T-cell lymphoma	0	1	1
97083	Subcutaneous panniculitis-like T-cell lymphoma	0	3	3
97123	Intravascular large B-cell lymphoma (C49.9)	0	3	3
97143	Anaplastic large cell lymphoma, T-cell and Null-cell type	2	1	3
97153	Anaplastic large cell lymphoma, ALK negative	2	0	2
97183	Primary cutaneous anaplastic large cell lymphoma (C44._)	0	1	1
97193	NK/T-cell lymphoma, nasal and nasal type	3	2	5
97263	Primary cutaneous gamma-delta T-cell lymphoma (C44._)	1	0	1

TABLE X : LYMPHOMA INCIDENCE BY AGE GROUP

AGE	MALE		FEMALE		TOTAL	
	n	%	n	%	n	%
ALL AGE GROUP	128	100.00	153	100.00	281	100.00
1+	1	0.78	0	0.00	1	0.36
5+	2	1.56	2	1.31	4	1.42
10+	1	0.78	3	1.96	4	1.42
15+	4	3.13	5	3.27	9	3.20
20+	10	7.81	4	2.61	14	4.98
25+	6	4.69	3	1.96	9	3.20
30+	3	2.34	4	2.61	7	2.49
35+	6	4.69	4	2.61	10	3.56
40+	10	7.81	10	6.54	20	7.12
45+	1	0.78	1	0.65	2	0.71
50+	8	6.25	11	7.19	19	6.76
55+	11	8.59	18	11.76	29	10.32
60+	15	11.72	17	11.11	32	11.39
65+	15	11.72	21	13.73	36	12.81
70+	12	9.38	14	9.15	26	9.25
75+	9	7.03	12	7.84	21	7.47
80+	11	8.59	15	9.80	26	9.25
85+	1	0.78	5	3.27	6	2.14
90+	2	1.56	3	1.96	5	1.78
95+	0	0.00	1	0.65	1	0.36

FIGURE X.I : LYMPHOMA INCIDENCE BY AGE GROUP

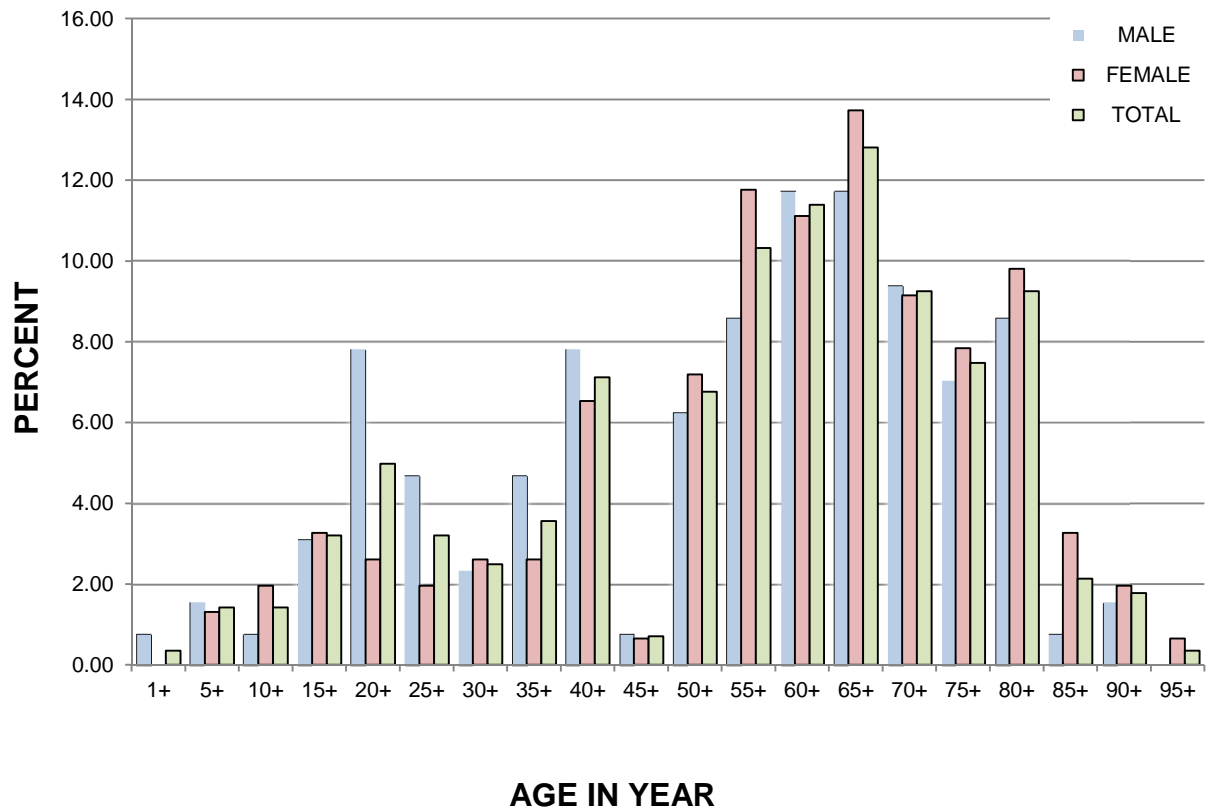

TABLE XI : LEADING CANCER

SITE	MALE	FEMALE	TOTAL	%
ALL SITES	2,738	3,243	5,981	100.00
BREAST	2	895	897	15.00
LUNG	295	262	557	9.31
LOWER GI	293	260	553	9.25
LIVER	386	165	551	9.21
PROSTATE	492	0	492	8.23
HEMATOPOIETIC	178	156	334	5.58
THYROID	71	247	318	5.32
GYNE	0	239	239	4.00
ORAL CAVITY	152	81	233	3.90
URO	149	77	226	3.78

FIGURE XI.I : LEADING CANCER

TABLE XII : LEADING CANCER IN MALE

SITE	MALE	%
ALL SITES	2,738	100.00
PROSTATE	492	17.97
LIVER	386	14.10
LUNG	295	10.77
LOWER GI	293	10.70
HEMATOPOIETIC	178	6.50
ORAL CAVITY	152	5.55
URO	149	5.44
UPPER GI	127	4.64
EAR, NOSE, THROAT	120	4.38
SKIN	104	3.80

FIGURE XII.I : LEADING CANCER IN MALE

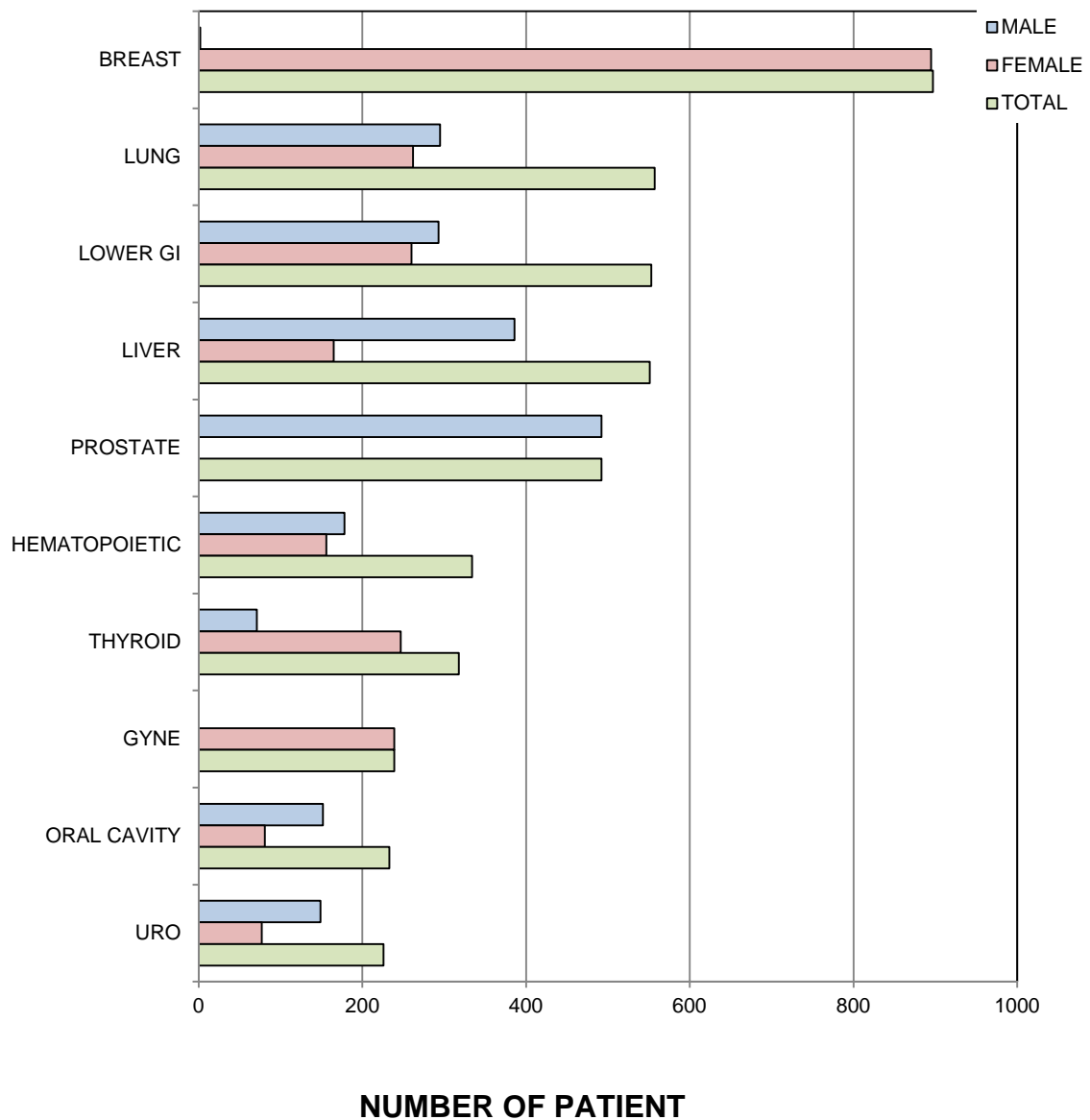
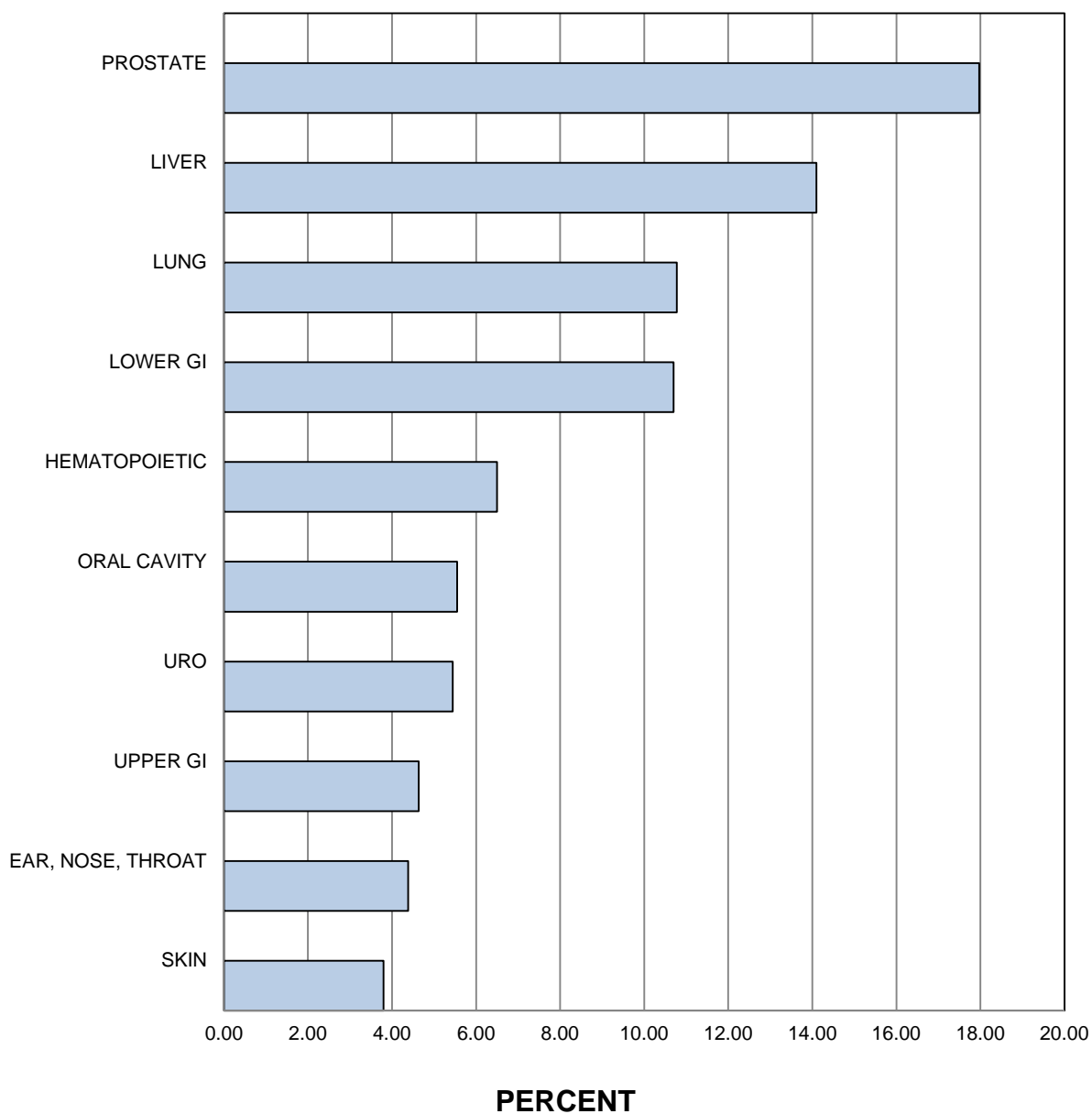

TABLE XIII : LEADING CANCER IN FEMALE

SITE	FEMALE	%
ALL SITES	3,243	100.00
BREAST	895	27.60
LUNG	262	8.08
LOWER GI	260	8.02
THYROID	247	7.62
GYNE	239	7.37
LIVER	165	5.09
CERVIX	156	4.81
HEMATOPOIETIC	156	4.81
OVARY	120	3.70
SKIN	106	3.27

FIGURE XIII.I : LEADING CANCER IN FEMALE

TABLE XIV: 5 YEAR TRENDS OF INCIDENCE (2016 - 2020)

SITE	2020	2019	2018	2017	2016
ALL SITES (cases)	5,981	6,981	6,797	7,069	6,632
BREAST	15.00	15.36	16.77	14.33	14.76
LUNG	9.31	8.58	8.74	8.71	8.52
LOWER GI	9.25	10.07	9.50	9.77	9.35
LIVER	9.21	10.90	11.36	11.57	11.13
PROSTATE	8.23	7.19	6.02	6.30	6.06
HEMATOPOIETIC	5.58	4.88	4.12	4.22	4.57
THYROID	5.32	4.95	5.34	5.87	5.64
GYNE	4.00	3.78	3.66	3.65	3.66
ORAL CAVITY	3.90	3.57	4.19	4.19	4.49
URO	3.78	4.18	3.37	3.24	3.56

FIGURE XIV : 5 YEAR TRENDS OF INCIDENCE (2016 - 2020)

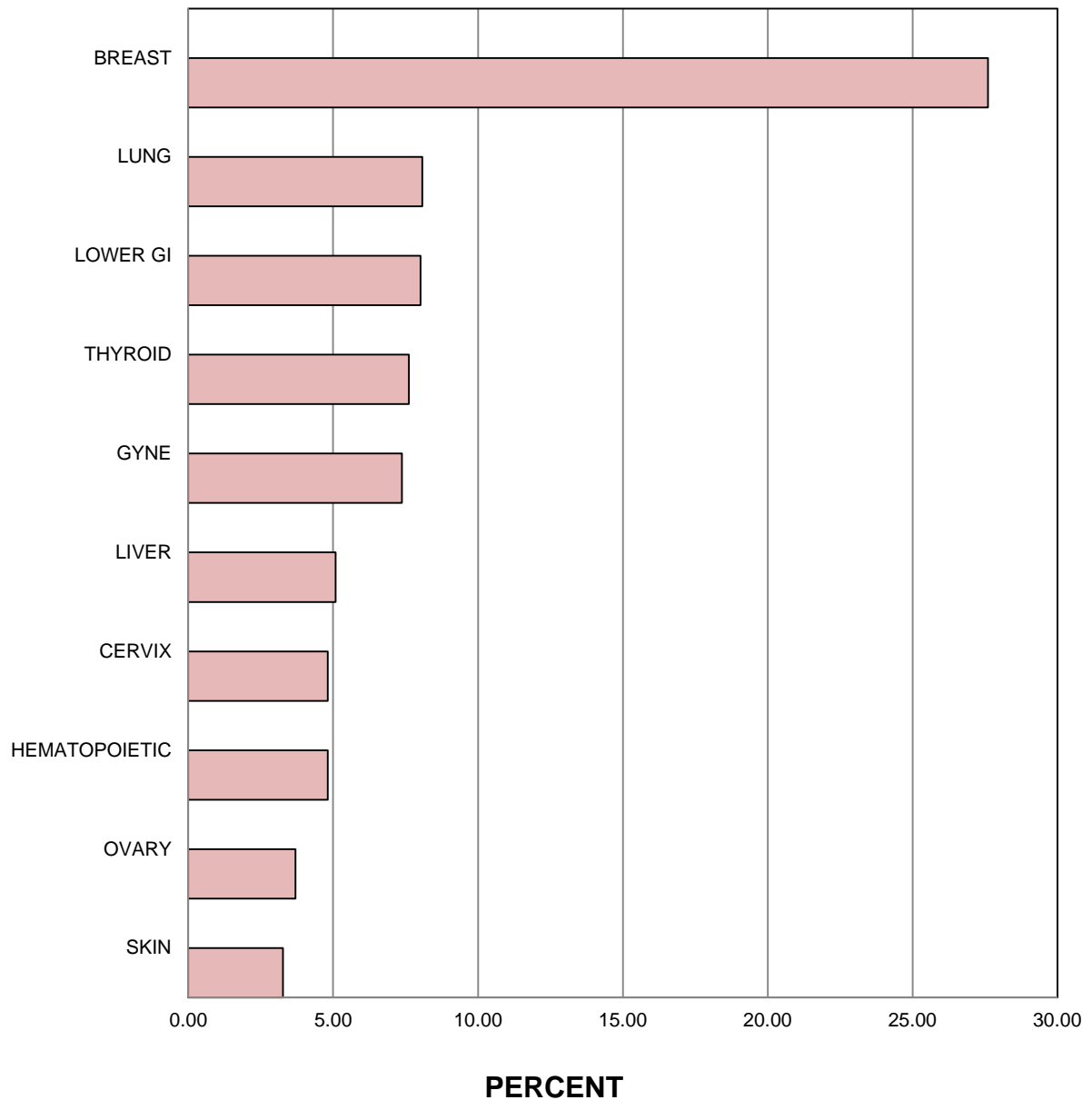
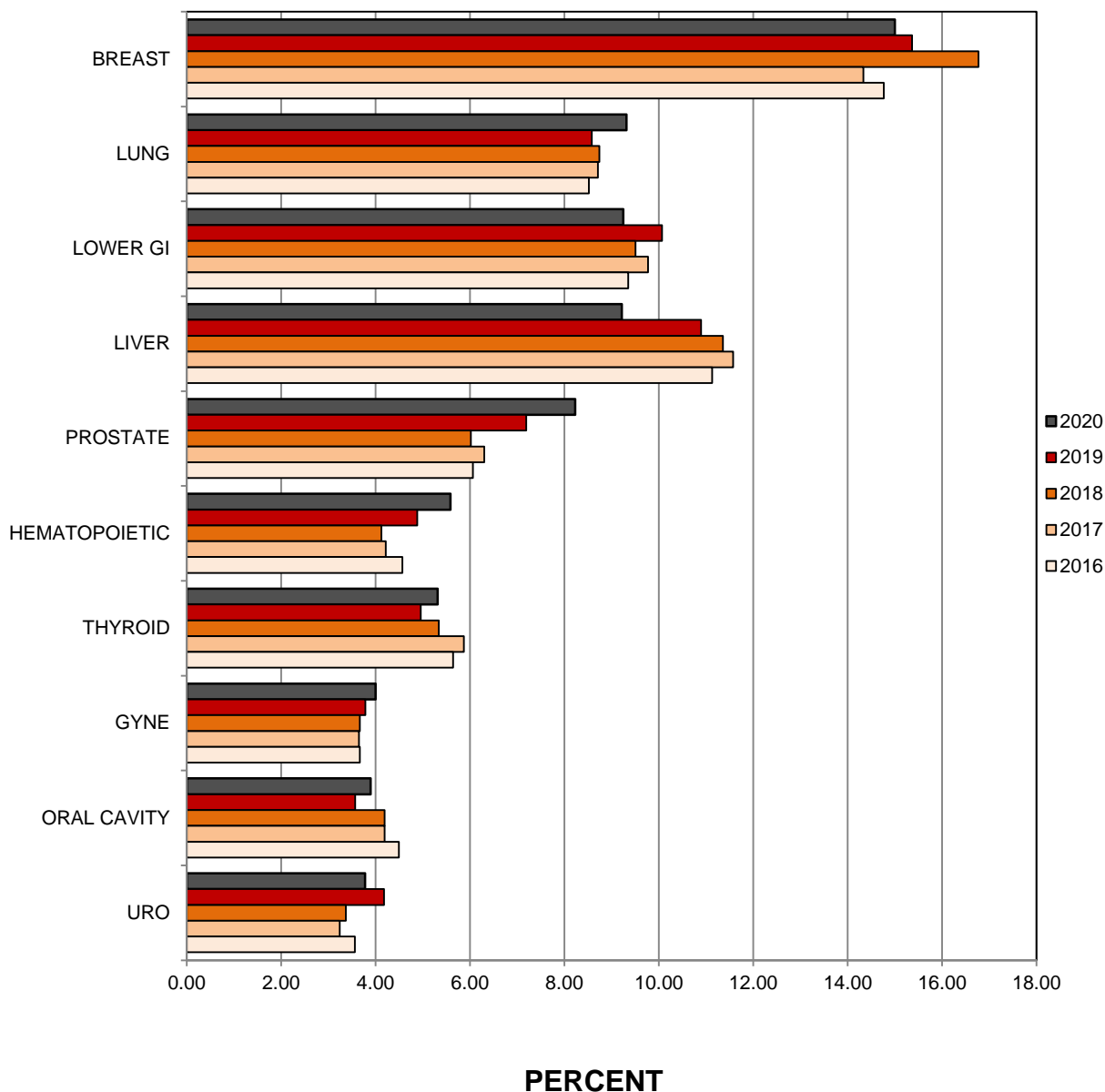

THE COMMITTEE OF SIRIRAJ CANCER REGISTRY

Visit	Vamvanit	MD.	Consultant
Pairat	Tepmongkol	MD.	Consultant
Cheerasook	Chongkolwatana	MD.	Consultant
Adune	Ratanawichitrasin	MD.	Consultant
Suwanit	Therasakvichya	MD.	Consultant
Vitton	Chinswangwatanakul	MD.	Chairman of the Committee
Asada	Methasade	MD.	Vice-Chairman of the Committee
Woramin	Rainsuwan	MD.	Lower Gastrointestinal Cancer Group
Rapin	Phimolsarnti	MD.	Bone and Soft Tissue Cancer Group
Archrob	Khuhapinant	MD.	Hematologic malignancy and Lymphoma Group
Paiboon	Sureepong	MD.	Head-Neck Cancer Group
Chaiyoung	Nualyoung	MD.	Urology and Male Genital Organ Cancer Group
Punnarerk	Thongcharoen	MD.	Lung Cancer Group
Rungsima	Wanitphakdeedecha	MD.	Skin Cancer Group
Mongkol	Laohapensang	MD.	PediatricsCancer Group
Supot	Nimanong	MD.	Liver Cancer Group
Sith	Sathornsumetee	MD.	Brain Cancer Group
Sueb Wong	Chuthapisith	MD.	Breast Cancer Group
Cheerasook	Chongklwatana	MD.	Thyroid Cancer Group
Apichat	Asavamongkolkul	MD.	Committee
Sirirat	Kooptiwoot	MD.	Committee
Jamsak	Tscheikuna	MD.	Committee
KleebSabai	Sanpakit	MD.	Committee
Janjira	Petsusiri	MD.	Committee
Nan	Suntornpong	MD.	Committee
Charuwan	Akewanlop	MD.	Committee
Chanin	Limwongse	MD.	Committee
Archrob	Khuhapinant	MD.	Committee
Benjapa	Khiewwan	MD.	Committee
Ployploen	Phikulsod	MD.	Committee
Prapat	Suriyaphol	MD.	Committee
Siwanon	Jirawatnotai	MD.	Committee
Somponnat	Sampattavanich	MD.	Committee
Bhoom	Suktitipat	MD.	Committee
Sith	Sathornsumetee	MD.	Committee
Krittiya	Korphaisarn	MD.	Committee
Thammawat	Parakonthun	MD.	Committee
Somsri	Ratanawichitrasin	MD.	Vice-Chairman of the Committee and Secretary

OFFICE STAFF AND CODERS

Thanit	Hirankhup	Cholticha	Songjang
Mattana	Saengta	Tippawan	Gerdsuriwong
Siriporn	Timpasert	Tanaporn	Chokkit
Dolaya	Darachart	Arthit	Chuaykrajang
Thapanee	Sae-jang	Supatee	Karakate
Wararat	Choochan	Suthivich	Suthinuntasook
Kanokporn	Thamapala		