



SIRIRAJ CANCER REGISTRY

2022



SIRIRAJ CANCER CENTER
FACULTY OF MEDICINE SIRIRAJ HOSPITAL
MAHIDOL UNIVERSITY
ISSN 00857- 3840

SIRIRAJ CANCER REGISTRY

2022



EDITOR

Assoc.Prof. Vitoon Chinswangwatanakul MD, Ph.D.

SIRIRAJ CANCER CENTER
FACULTY OF MEDICINE SIRIRAJ HOSPITAL
MAHIDOL UNIVERSITY THAILAND
ISSN 00857-3840

PUBLISHED BY: Siriraj Cancer Center, Siriraj Hospital, 2 Wang-lang Road, Bangkok 10700, THAILAND Tel. +662-419-4471-2

<https://www4.si.mahidol.ac.th/th/department/cancer/index.php>

Introduction

After three years of COVID-19 pandemic, it seemed that we have gradually overcome one of the worst disease burden of mankind. The suffering of patients with cancer whose their diagnosis and treatment were delayed due to shutting down of the hospitals and communities came to the end. This misery remained the good lesson to learn. To improve cancer services after COVID-19 era, new-normal way of life have to be considered and employed. The new technologies and telecommunication networks have to be utilized as the essential tools for doctor-patient access and connection. Not surprisingly, the increasing numbers of overall patients as well as new cancer patients shown in this report emerged as the result after COVID-19 battle. This year our IT officers and coders worked hard to distribute the updated information for the 54th Annual Report of Siriraj Cancer Registry. The strong teamwork and continuing support from everyone in Siriraj Cancer Center as well as our medical consultants from departments and faculty made this report possible and achieving the international standard. In the year 2022, we served 3,007,399 out-patient visits, 28.5% increasing from last year. Among those patients, 559,691 visits were new patients. Certainly 6,689 new visits of patients with cancer, 29.7% increasing from last year, were treated in the Faculty of Medicine Siriraj Hospital.

I would like to thank constant support from the Medical Record Service, Medical Information Technology Service, Department of Pathology, Clinical Pathology, Microbiology, Immunology, Radiology, Surgery, Medicine, Orthopedic Surgery, Ophthalmology, Oto-rhino-laryngology, Pediatrics, Obstetrics and Gynecology, for kindly providing us with the constructive data and info. I would like to thank members of the Siriraj Cancer Center Organization Committee and all staffs in Siriraj Cancer Center who worked hard and help each other during such a challenging situation. We should realize without doubt that how valuable our life would be. It would be very grateful if the information in this report could be used for improving the quality of service as well as the quality of life for any patients with cancer.



Associate Professor Vitoon Chinswangwatanakul MD PhD

Chairman of Siriraj Cancer Center

Faculty of Medicine Siriraj Hospital, Mahidol University

SIRIRAJ CANCER CENTER

SIRIRAJ CANCER REGISTRY 2022

Table of contents

Table I:	Number of patients	1
Table II:	Quality of diagnosis	1
Table III:	Primary site	1
Table IV:	Incidence by age group	8
	Figure IV.I: Incidence by age group	8
Table V:	Primary site by age group	9
Table VI:	Pathology according to site	28
Table VII:	Primary site in childhood by age group	41
Table VIII:	Lymphoma pathology according to site	42
Table IX:	Lymphoma by pathology	49
Table X:	Lymphoma incidence by age group	50
	Figure X.I: Lymphoma incidence by age group	50
Table XI:	Leading cancer	51
	Figure XI.I: Leading cancer	51
Table XII:	Leading cancer in male	52
	Figure XII.I: Leading cancer in male	52
Table XIII:	Leading cancer in female	53
	Figure XIII.I: Leading cancer in female	53
Table XIV:	5 year trends of incidence (2018 - 2022)	54
	Figure XIV.I: 5 year trends of incidence (2018 - 2022)	54

2022

TABLE I : NUMBER OF PATIENTS

Type of patient	No. of cases
Total No. of patient visits	3,007,399
Total No. of patients	559,691
Total No. of new cancer	6,689
Cancer incidence was	1.20%

TABLE II : QUALITY OF DIAGNOSIS

Diagnosed by	Number	Percentage
Histological Pathology	6,339	94.77
Clinical & Imaging	350	5.23
Total	6,689	100.00

TABLE III : PRIMARY SITE

CODE	SITE	No. of Cases			%
		MALE	FEMALE	TOTAL	
	GRAND TOTAL	2,982	3,707	6,689	100.00
C00 - C14 LIP, ORAL CAVITY AND PHARYNX		276	124	400	5.98
C001	External Lip: Lower NOS	0	2	2	0.03
C019	Tongue: Base NOS	12	5	17	0.25
C021	Tongue: Border, Tip	1	0	1	0.01
C022	Tongue: Ventral NOS	0	1	1	0.01
C029	Tongue: NOS	32	18	50	0.75
C030	Gum: Upper	4	4	8	0.12
C031	Gum: Lower	4	4	8	0.12
C039	Gum NOS	1	3	4	0.06
C049	Floor of Mouth NOS	18	3	21	0.31
C050	Hard Palate	5	2	7	0.10
C051	Soft Palate NOS	4	1	5	0.07
C052	Uvula	1	0	1	0.01
C060	Cheek Mucosa	3	8	11	0.16
C062	Retromolar Area	3	0	3	0.04
C069	Mouth NOS	2	4	6	0.09
C079	Parotid Gland	9	16	25	0.37
C080	Submandibular Gland	3	2	5	0.07
C081	Sublingual Gland	0	1	1	0.01
C089	Major Sal Gland NOS	1	1	2	0.03

TABLE III : PRIMARY SITE (cont.)

CODE	SITE	No. of Cases			%
		MALE	FEMALE	TOTAL	
C099	Tonsil NOS	17	10	27	0.40
C100	Vallecula	1	1	2	0.03
C102	Oropharynx: Lateral Wall	0	1	1	0.01
C109	Oropharynx NOS	23	2	25	0.37
C119	Nasopharynx NOS	61	29	90	1.35
C129	Pyriform Sinus	46	2	48	0.72
C130	Hypopharynx: Postcricoid	2	1	3	0.04
C131	Aryepiglottic Fold NOS	1	0	1	0.01
C139	Hypopharynx NOS	22	2	24	0.36
C140	Pharynx NOS	0	1	1	0.01
C15 - C26 DIGESTIVE ORGANS		890	640	1530	22.87
C150	Esophagus: Cervical	1	0	1	0.01
C151	Esophagus: Thoracic	9	1	10	0.15
C153	Esophagus: Upper Third	6	1	7	0.10
C154	Esophagus: Middle Third	13	0	13	0.19
C155	Esophagus: Lower Third	13	2	15	0.22
C158	Esophagus: Overlapping	6	0	6	0.09
C159	Esophagus NOS	12	4	16	0.24
C160	Stomach: Cardia NOS	12	4	16	0.24
C161	Stomach: Fundus	0	5	5	0.07
C162	Stomach: Body	8	9	17	0.25
C163	Stomach: Pyl Antrum	3	6	9	0.13
C164	Stomach: Pylorus	2	1	3	0.04
C165	Stomach: Less Curv	1	0	1	0.01
C166	Stomach: Great Curv	0	1	1	0.01
C168	Stomach: Overlapping	2	0	2	0.03
C169	Stomach, NOS	23	37	60	0.90
C170	Duodenum	8	4	12	0.18
C171	Jejunum	5	6	11	0.16
C172	Ileum	5	1	6	0.09
C179	Small Intestine, NOS	2	3	5	0.07
C180	Colon: Caecum	13	21	34	0.51
C181	Colon: Appendix	4	6	10	0.15
C182	Colon: Ascending	23	25	48	0.72
C183	Colon: Hepatic Flexure	7	15	22	0.33
C184	Colon: Transverse	15	23	38	0.57
C185	Colon: Splenic Flexure	6	3	9	0.13
C186	Colon: Descending	17	16	33	0.49
C187	Colon: Sigmoid	86	62	148	2.21
C188	Colon: Overlapping	3	2	5	0.07
C189	Colon NOS	1	4	5	0.07
C199	Rectosigmoid Junction	27	23	50	0.75
C209	Rectum NOS	122	100	222	3.32

TABLE III : PRIMARY SITE (cont.)

CODE	SITE	No. of Cases			%
		MALE	FEMALE	TOTAL	
C210	Anus NOS	4	3	7	0.10
C211	Anal Canal	4	4	8	0.12
C218	Rectum: Overlapping	0	2	2	0.03
C220	Liver	324	109	433	6.47
C221	Intrahepatic Bile Duct	36	38	74	1.11
C239	Gallbladder	3	10	13	0.19
C240	Extrahepatic Bile Duct	11	12	23	0.34
C241	Ampulla of Vater	8	8	16	0.24
C250	Pancreas: Head	23	25	48	0.72
C251	Pancreas: Body	6	11	17	0.25
C252	Pancreas: Tail	2	4	6	0.09
C257	Pancreas Other	0	2	2	0.03
C258	Pancreas: Overlapping	2	2	4	0.06
C259	Pancreas NOS	11	24	35	0.52
C269	Gastrointestinal Tract NOS	1	1	2	0.03
C30 - C39 RESPIRATORY AND INTRATHORACIC ORGANS		465	371	836	12.50
C300	Nasal Cavity	16	14	30	0.45
C310	Maxillary Sinus	3	2	5	0.07
C320	Glottis	35	3	38	0.57
C321	Supraglottis	12	1	13	0.19
C323	Laryngeal Cartilage	1	0	1	0.01
C328	Larynx: Overlapping	7	1	8	0.12
C329	Larynx NOS	4	0	4	0.06
C339	Trachea	1	0	1	0.01
C340	Bronchus: Main	4	0	4	0.06
C341	Lung: Upper Lobe	198	138	336	5.02
C342	Lung: Middle Lobe	18	29	47	0.70
C343	Lung: Lower Lobe	96	117	213	3.18
C348	Lung, Bronchus: Overlap	1	1	2	0.03
C349	Lung NOS	50	47	97	1.45
C379	Thymus	5	5	10	0.15
C380	Heart	2	0	2	0.03
C381	Mediastinum: Anterior	9	6	15	0.22
C382	Mediastinum: Posterior	0	1	1	0.01
C383	Mediastinum NOS	1	0	1	0.01
C384	Pleura NOS	2	6	8	0.12
C40 - C41 BONE AND CARTILAGE		13	9	22	0.33
C400	Bone: Upper Long	1	0	1	0.01
C402	Bone: Lower Long	8	4	12	0.18

TABLE III : PRIMARY SITE (cont.)

CODE	SITE	No. of Cases			%
		MALE	FEMALE	TOTAL	
C410	Bone: Skull and Face	1	0	1	0.01
C411	Bone: Mandible	0	1	1	0.01
C412	Bone: Vertebral Column	0	2	2	0.03
C413	Bone: Rib, Sterum, Clavicle	1	1	2	0.03
C414	Bone: Pelvic, Sacrum, Coccyx	2	1	3	0.04
C42 HEMATOPOIETIC AND RETICULOENDOTHELIAL SYSTEMS		165	159	324	4.84
C421	Bone Marrow	164	159	323	4.83
C422	Spleen	1	0	1	0.01
C44 SKIN		116	140	256	3.83
C440	Skin of lip, NOS	1	7	8	0.12
C441	Eyelid	9	15	24	0.36
C442	External Ear	10	11	21	0.31
C443	Skin: Cheek ChinFaceForehead	37	54	91	1.36
C444	Skin of Scalp and Neck	7	5	12	0.18
C445	Skin of Trunk	20	12	32	0.48
C446	Skin of upper limb & shoulder	12	6	18	0.27
C447	Skin of lower limb and hip	16	29	45	0.67
C449	Skin NOS	4	1	5	0.07
C47 PERIPHERAL NERVES AND AUTONOMIC NERVOUS SYSTEM		1	0	1	0.01
C471	AutNervSystem: Upper Limb	1	0	1	0.01
C48 - C49 RETROPERITONEUM AND PERITONEUM		49	57	106	1.58
C480	Retroperitoneum	8	14	22	0.33
C482	Peritoneum NOS	1	10	11	0.16
C490	Connective: Head, Face, Neck	5	2	7	0.10
C491	Connective Upperlimb Shoulder	3	6	9	0.13
C492	Connective: Lower limb & hip	12	9	21	0.31
C493	Connective: Thorax	4	6	10	0.15
C494	Connective: Abdomen	5	6	11	0.16
C495	Connective: Pelvis	7	4	11	0.16
C496	Connective: Trunk NOS	4	0	4	0.06
C50 BREAST		2	1028	1030	15.40
C500	Nipple	0	6	6	0.09
C501	Central portion of breast	2	77	79	1.18
C502	Upper-inner quadrant breast	0	113	113	1.69
C503	Lower-inner quadrant breast	0	41	41	0.61
C504	Upper-outer quadrant breast	0	328	328	4.90

TABLE III : PRIMARY SITE (cont.)

CODE	SITE	No. of Cases			%
		MALE	FEMALE	TOTAL	
C505	Lower-outer quadrant breast	0	58	58	0.87
C506	Axillary tail of breast	0	1	1	0.01
C508	Overlapping lesion of breast	0	251	251	3.75
C509	Breast NOS	0	153	153	2.29
C51 - C58 FEMALE GENITAL ORGANS		0	641	641	9.58
C510	Labium majus	0	2	2	0.03
C519	Vulva NOS	0	9	9	0.13
C529	Vagina NOS	0	3	3	0.04
C539	Cervix uteri	0	220	220	3.29
C541	Endometrium	0	211	211	3.15
C542	Myometrium	0	1	1	0.01
C548	Corpus uteri: Overlap	0	4	4	0.06
C549	Corpus uteri	0	8	8	0.12
C559	Uterus NOS	0	12	12	0.18
C569	Ovary	0	158	158	2.36
C570	Fallopian tube	0	5	5	0.07
C574	Uterine adnexa	0	2	2	0.03
C579	Female genital tract NOS	0	3	3	0.04
C589	Placenta	0	3	3	0.04
C60 - C63 MALE GENITAL ORGANS		594	0	594	8.88
C608	Penis: Overlap	2	0	2	0.03
C609	Penis NOS	6	0	6	0.09
C619	Prostate gland	576	0	576	8.61
C629	Testis NOS	9	0	9	0.13
C631	Spermatic cord	1	0	1	0.01
C64 - C68 URINARY TRACT		194	96	290	4.34
C649	Kidney NOS	69	40	109	1.63
C659	Renal pelvis	12	10	22	0.33
C669	Ureter	15	8	23	0.34
C670	Trigone of Bladder	1	0	1	0.01
C671	Dome of Bladder	1	0	1	0.01
C672	Lateral wall of Bladder	3	1	4	0.06
C674	Posterior wall of Bladder	0	1	1	0.01
C675	Bladder Neck	1	0	1	0.01
C676	Ureteric Orifice	3	1	4	0.06
C678	Bladder: Overlap	2	1	3	0.04
C679	Bladder NOS	78	34	112	1.67
C680	Urethra	5	0	5	0.07
C688	Urinary organs: Overlap	4	0	4	0.06

TABLE III : PRIMARY SITE (cont.)

CODE	SITE	No. of Cases			%
		MALE	FEMALE	TOTAL	
C69 - C72 EYE, BRAIN AND OTHER PARTS OF CENTRAL NERVOUS SYSTEM		63	51	114	1.70
C690	Conjunctiva	3	3	6	0.09
C692	Retina	6	2	8	0.12
C694	Ciliary Body	2	1	3	0.04
C695	Lacrimal Gland	2	1	3	0.04
C696	Orbit NOS	2	4	6	0.09
C699	Eye NOS	0	1	1	0.01
C700	Cerebral Meninges	1	0	1	0.01
C710	Cerebrum	2	3	5	0.07
C711	Frontal Lobe	13	9	22	0.33
C712	Temporal Lobe	5	8	13	0.19
C713	Parietal Lobe	3	2	5	0.07
C714	Occipital Lobe	1	0	1	0.01
C716	Cerebellum NOS	2	2	4	0.06
C717	Brain Stem	3	3	6	0.09
C718	Brain: Overlap	6	1	7	0.10
C719	Brain NOS	12	7	19	0.28
C720	Spinal Cord	0	2	2	0.03
C729	Nervous System NOS	0	2	2	0.03
C73 - C75 THYROID AND OTHER ENDOCRINE GLANDS		74	315	389	5.82
C739	Thyroid Gland	67	308	375	5.61
C740	Cortex of Adrenal Gland	0	1	1	0.01
C749	Adrenal Gland NOS	3	2	5	0.07
C750	Parathyroid Gland	0	4	4	0.06
C753	Pineal Gland	4	0	4	0.06
C76 OTHER AND ILL-DEFINED SITES		1	1	2	0.03
C760	Head, Face or Neck NOS	1	0	1	0.01
C762	Abdomen NOS	0	1	1	0.01
C77 LYMPH NODES		38	47	85	1.27
C770	Lymph Nodes: HeadFaceNeck	19	29	48	0.72
C771	Intrathoracic Lymph Nodes	0	1	1	0.01
C772	Intra-abdominal LymphNodes	4	2	6	0.09
C773	Lymph Nodes of axilla or arm	6	4	10	0.15
C774	Lymph Nodes: Leg	7	5	12	0.18
C775	Pelvic Lymph Nodes	1	3	4	0.06
C778	Lymph Nodes: multiple region	0	2	2	0.03
C779	Lymph Node NOS	1	1	2	0.03
C80 UNKNOW PRIMARY SITE		37	27	64	0.96
C809	Unknown Primary Site	37	27	64	0.96

TABLE III : PRIMARY SITE (cont.)

CODE	SITE	No. of Cases			%
		MALE	FEMALE	TOTAL	
Z85	PERSONAL HISTORY OF MALIGNANT NEOPLASM	4	1	5	0.07
Z850	Personal history of malignant neoplasm of digestive organs	2	0	2	0.03
Z851	Personal history of malignant neoplasm of trachea, bronchus and lung	0	1	1	0.01
Z854	Personal history of malignant neoplasm of genital organs	1	0	1	0.01
Z855	Personal history of malignant neoplasm of urinary tract	1	0	1	0.01

TABLE IV: INCIDENCE BY AGE GROUP

AGE	MALE		FEMALE		TOTAL	
	n	%	n	%	n	%
ALL AGE GROUP	2,982	100.00	3,707	100.00	6,689	100.00
1+	17	0.57	12	0.32	29	0.43
5+	11	0.37	9	0.24	20	0.30
10+	17	0.57	9	0.24	26	0.39
15+	16	0.54	12	0.32	28	0.42
20+	16	0.54	24	0.65	40	0.60
25+	32	1.07	58	1.56	90	1.35
30+	27	0.91	88	2.37	115	1.72
35+	41	1.37	127	3.43	168	2.51
40+	83	2.78	237	6.39	320	4.78
45+	110	3.69	313	8.44	423	6.32
50+	195	6.54	380	10.25	575	8.60
55+	256	8.58	425	11.46	681	10.18
60+	455	15.26	518	13.97	973	14.55
65+	509	17.07	451	12.17	960	14.35
70+	514	17.24	390	10.52	904	13.51
75+	339	11.37	257	6.93	596	8.91
80+	195	6.54	224	6.04	419	6.26
85+	122	4.09	107	2.89	229	3.42
90+	22	0.74	55	1.48	77	1.15
95+	5	0.17	11	0.30	16	0.24

FIGURE IV.I : INCIDENCE BY AGE GROUP

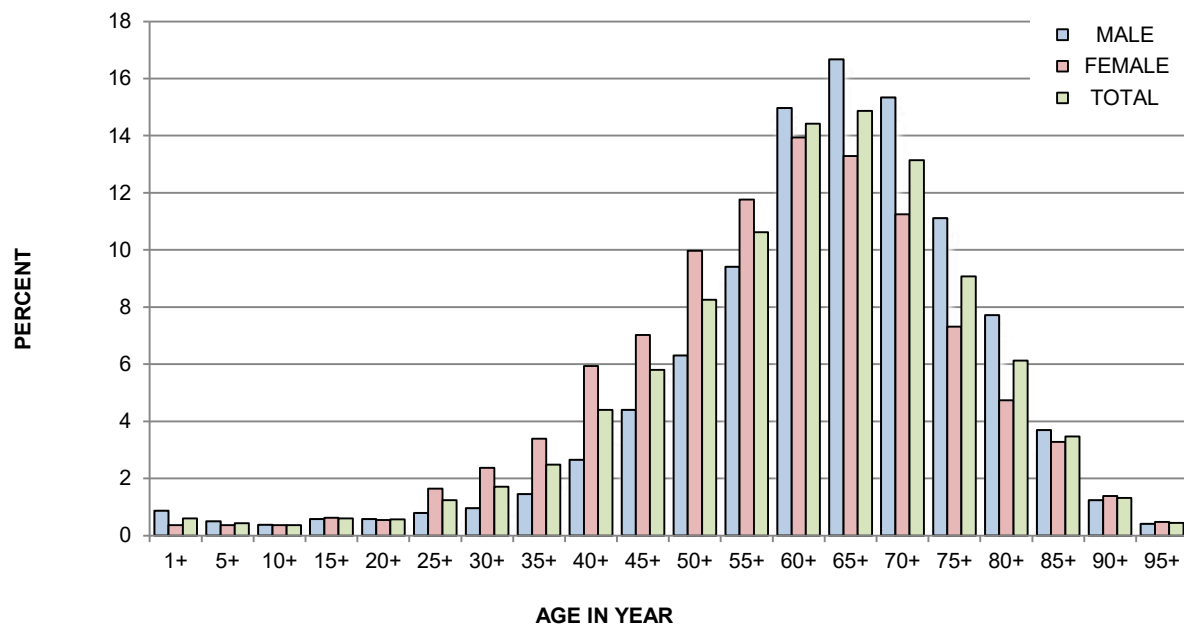

TABLE V : PRIMARY SITE BY AGE GROUP

SITE / AGE - GROUP			1+	5+	10+	15+	20+	25+	30+	35+	40+	45+	50+	55+	60+	65+	70+	75+	80+	85+	90+	95+		
GRAND TOTAL			6,689	25	21	23	27	41	73	111	160	295	387	560	639	946	952	921	664	459	272	94	19	
MALE			2,982	15	12	13	19	16	29	26	41	76	96	177	240	415	507	517	389	223	132	33	6	
FEMALE			3,707	10	9	10	8	25	44	85	119	219	291	383	399	531	445	404	275	236	140	61	13	
C001	External Lip: Lower NOS	T	2	0	0	0	0	0	0	0	0	0	0	0	0	0	1	1	0	0	0	0	0	
		M	0	0	0	0	0	0	0	0	0	0	0	0	0	0	0	0	0	0	0	0	0	0
		F	2	0	0	0	0	0	0	0	0	0	0	0	0	0	0	1	1	0	0	0	0	0
C019	Tongue: Base NOS	T	17	0	0	0	0	0	0	0	1	2	0	1	3	4	4	1	1	0	0	0	0	0
		M	12	0	0	0	0	0	0	0	0	0	2	0	0	3	4	2	0	1	0	0	0	0
		F	5	0	0	0	0	0	0	0	0	1	0	0	1	0	0	2	1	0	0	0	0	0
C021	Tongue: Border, Tip	T	1	0	0	0	0	0	1	0	0	0	0	0	0	0	0	0	0	0	0	0	0	0
		M	1	0	0	0	0	0	1	0	0	0	0	0	0	0	0	0	0	0	0	0	0	0
		F	0	0	0	0	0	0	0	0	0	0	0	0	0	0	0	0	0	0	0	0	0	0
C022	Tongue: Ventral NOS	T	1	0	0	0	0	0	0	0	0	0	0	0	0	1	0	0	0	0	0	0	0	0
		M	0	0	0	0	0	0	0	0	0	0	0	0	0	0	0	0	0	0	0	0	0	0
		F	1	0	0	0	0	0	0	0	0	0	0	0	0	0	1	0	0	0	0	0	0	0
C029	Tongue: NOS	T	50	0	0	0	0	1	1	2	1	0	7	4	10	5	10	3	5	1	0	0	0	0
		M	32	0	0	0	0	0	0	1	0	0	6	3	8	3	5	3	2	1	0	0	0	0
		F	18	0	0	0	0	0	1	1	1	1	0	1	1	2	2	5	0	3	0	0	0	0
C030	Gum: Upper	T	8	0	0	0	0	0	0	1	1	0	1	1	3	0	0	0	0	0	0	1	0	0
		M	4	0	0	0	0	0	0	1	1	0	0	0	2	0	0	0	0	0	0	0	0	0
		F	4	0	0	0	0	0	0	0	0	0	0	1	1	1	0	0	0	0	0	0	1	0
C031	Gum: Lower	T	8	0	0	0	0	0	0	0	0	0	1	1	1	1	0	2	1	1	0	0	0	0
		M	4	0	0	0	0	0	0	0	0	0	0	1	1	0	0	2	0	0	0	0	0	0
		F	4	0	0	0	0	0	0	0	0	0	0	1	0	0	1	0	0	1	1	0	0	0
C039	Gum NOS	T	4	0	0	0	0	0	0	0	0	0	0	0	0	1	0	0	1	0	0	1	1	1
		M	1	0	0	0	0	0	0	0	0	0	0	0	0	1	0	0	0	0	0	0	0	0
		F	3	0	0	0	0	0	0	0	0	0	0	0	0	0	0	0	1	0	0	1	1	1
C049	Floor of Mouth NOS	T	21	0	0	0	0	0	0	0	0	1	7	5	3	3	2	0	0	0	0	0	0	0
		M	18	0	0	0	0	0	0	0	0	0	1	5	4	3	3	2	0	0	0	0	0	0
		F	3	0	0	0	0	0	0	0	0	0	0	2	1	0	0	0	0	0	0	0	0	0
C050	Hard Palate	T	7	0	0	0	0	0	0	0	0	0	0	1	1	0	2	1	0	1	1	1	0	0
		M	5	0	0	0	0	0	0	0	0	0	0	0	1	1	0	1	1	0	1	0	0	0
		F	2	0	0	0	0	0	0	0	0	0	0	0	0	0	0	1	0	0	0	1	0	0

TABLE V : PRIMARY SITE BY AGE GROUP (cont.)

SITE / AGE - GROUP			1+	5+	10+	15+	20+	25+	30+	35+	40+	45+	50+	55+	60+	65+	70+	75+	80+	85+	90+	95+		
C051	Soft Palate NOS	T	5	0	0	0	0	0	0	0	0	0	0	0	2	3	0	0	0	0	0	0	0	
		M	4	0	0	0	0	0	0	0	0	0	0	0	1	3	0	0	0	0	0	0	0	0
		F	1	0	0	0	0	0	0	0	0	0	0	0	1	0	0	0	0	0	0	0	0	0
C052	Uvula	T	1	0	0	0	0	0	0	0	0	0	0	0	0	1	0	0	0	0	0	0	0	0
		M	1	0	0	0	0	0	0	0	0	0	0	0	0	1	0	0	0	0	0	0	0	0
		F	0	0	0	0	0	0	0	0	0	0	0	0	0	0	0	0	0	0	0	0	0	0
C060	Cheek Mucosa	T	11	0	0	0	0	0	0	0	0	0	0	0	1	0	1	3	3	1	0	2	0	0
		M	3	0	0	0	0	0	0	0	0	0	0	0	0	0	1	0	2	0	0	0	0	0
		F	8	0	0	0	0	0	0	0	0	0	0	0	1	0	0	3	1	1	0	2	0	0
C062	Retromolar Area	T	3	0	0	0	0	0	0	0	0	0	1	0	1	0	1	0	0	0	0	0	0	0
		M	3	0	0	0	0	0	0	0	0	0	1	0	1	0	1	0	0	0	0	0	0	0
		F	0	0	0	0	0	0	0	0	0	0	0	0	0	0	0	0	0	0	0	0	0	0
C069	Mouth NOS	T	6	0	0	0	0	0	0	0	0	0	0	0	2	0	1	1	0	1	1	0	0	0
		M	2	0	0	0	0	0	0	0	0	0	0	0	0	0	1	1	0	0	0	0	0	0
		F	4	0	0	0	0	0	0	0	0	0	0	0	2	0	0	0	0	1	1	0	0	0
C079	Parotid Gland	T	25	0	0	0	0	0	2	0	2	2	3	5	1	2	5	2	0	1	0	0	0	0
		M	9	0	0	0	0	0	1	0	0	1	0	1	1	0	3	1	0	1	0	0	0	0
		F	16	0	0	0	0	0	1	0	2	1	3	4	0	2	2	1	0	0	0	0	0	0
C080	Submandibular Gland	T	5	0	0	0	0	0	0	0	0	0	0	0	2	0	0	1	1	0	1	0	1	0
		M	3	0	0	0	0	0	0	0	0	0	0	0	1	0	0	1	0	0	0	1	0	0
		F	2	0	0	0	0	0	0	0	0	0	0	0	0	1	0	0	0	1	0	0	0	0
C081	Sublingual Gland	T	1	0	0	0	0	0	0	0	0	0	0	0	1	0	0	0	0	0	0	0	0	0
		M	0	0	0	0	0	0	0	0	0	0	0	0	0	0	0	0	0	0	0	0	0	0
		F	1	0	0	0	0	0	0	0	0	0	0	0	1	0	0	0	0	0	0	0	0	0
C089	Major Sal Gland NOS	T	2	0	0	0	0	0	1	0	0	0	0	0	0	1	0	0	0	0	0	0	0	0
		M	1	0	0	0	0	0	0	0	0	0	0	0	0	0	1	0	0	0	0	0	0	0
		F	1	0	0	0	0	0	1	0	0	0	0	0	0	0	0	0	0	0	0	0	0	0
C099	Tonsil NOS	T	27	0	0	0	0	0	0	1	0	0	6	3	5	3	4	2	3	0	0	0	0	0
		M	17	0	0	0	0	0	0	0	0	0	4	1	2	3	4	2	1	0	0	0	0	0
		F	10	0	0	0	0	0	0	1	0	0	2	2	3	0	0	0	2	0	0	0	0	0
C100	Vallecula	T	2	0	0	0	0	0	0	0	1	0	0	1	0	0	0	0	0	0	0	0	0	0
		M	1	0	0	0	0	0	0	0	0	0	0	0	1	0	0	0	0	0	0	0	0	0
		F	1	0	0	0	0	0	0	0	0	1	0	0	0	0	0	0	0	0	0	0	0	0

TABLE V : PRIMARY SITE BY AGE GROUP (cont.)

SITE / AGE - GROUP			1+	5+	10+	15+	20+	25+	30+	35+	40+	45+	50+	55+	60+	65+	70+	75+	80+	85+	90+	95+		
C102	Oropharynx: Lateral Wall	T	1	0	0	0	0	0	0	1	0	0	0	0	0	0	0	0	0	0	0	0		
		M	0	0	0	0	0	0	0	0	0	0	0	0	0	0	0	0	0	0	0	0	0	
		F	1	0	0	0	0	0	0	0	1	0	0	0	0	0	0	0	0	0	0	0	0	
C109	Oropharynx NOS	T	25	0	0	0	0	0	0	1	3	0	3	6	5	3	2	1	1	0	0	0		
		M	23	0	0	0	0	0	0	0	1	3	0	2	6	4	3	2	1	1	0	0	0	
		F	2	0	0	0	0	0	0	0	0	0	1	0	1	0	0	0	0	0	0	0	0	
C119	Nasopharynx NOS	T	90	0	0	1	2	3	1	5	3	5	9	14	13	12	7	3	8	2	1	1	0	
		M	61	0	0	1	2	2	1	0	3	4	7	11	8	5	7	3	5	1	0	1	0	
		F	29	0	0	0	0	1	0	5	0	1	2	3	5	7	0	0	3	1	1	0	0	
C129	Pyriform Sinus	T	48	0	0	0	1	0	0	0	0	1	2	8	12	10	7	4	2	1	0	0		
		M	46	0	0	0	0	0	0	0	0	0	1	2	8	11	10	7	4	2	1	0	0	
		F	2	0	0	0	1	0	0	0	0	0	0	0	0	1	0	0	0	0	0	0	0	
C130	Hypopharynx: Postcricoid	T	3	0	0	0	0	0	0	0	0	0	1	0	0	0	1	1	0	0	0	0		
		M	2	0	0	0	0	0	0	0	0	0	0	1	0	0	0	0	1	0	0	0	0	
		F	1	0	0	0	0	0	0	0	0	0	0	0	0	0	0	1	0	0	0	0	0	
C131	Aryepiglottic Fold NOS	T	1	0	0	0	0	0	0	0	0	0	0	0	0	0	0	0	0	0	0	1	0	
		M	1	0	0	0	0	0	0	0	0	0	0	0	0	0	0	0	0	0	0	0	1	0
		F	0	0	0	0	0	0	0	0	0	0	0	0	0	0	0	0	0	0	0	0	0	0
C139	Hypopharynx NOS	T	24	0	0	0	0	0	0	1	1	0	3	7	3	4	1	4	0	0	0	0	0	
		M	22	0	0	0	0	0	0	0	1	1	0	3	5	3	4	1	4	0	0	0	0	0
		F	2	0	0	0	0	0	0	0	0	0	0	0	2	0	0	0	0	0	0	0	0	0
C140	Pharynx NOS	T	1	0	0	0	0	1	0	0	0	0	0	0	0	0	0	0	0	0	0	0	0	
		M	0	0	0	0	0	0	0	0	0	0	0	0	0	0	0	0	0	0	0	0	0	0
		F	1	0	0	0	0	1	0	0	0	0	0	0	0	0	0	0	0	0	0	0	0	0
C150	Esophagus: Cervical	T	1	0	0	0	0	0	0	0	0	0	0	0	0	0	0	1	0	0	0	0	0	
		M	1	0	0	0	0	0	0	0	0	0	0	0	0	0	0	1	0	0	0	0	0	0
		F	0	0	0	0	0	0	0	0	0	0	0	0	0	0	0	0	0	0	0	0	0	0
C151	Esophagus: Thoracic	T	10	0	0	0	0	0	0	0	0	2	1	0	4	1	2	0	0	0	0	0	0	
		M	9	0	0	0	0	0	0	0	0	0	2	1	0	4	0	2	0	0	0	0	0	0
		F	1	0	0	0	0	0	0	0	0	0	0	0	0	0	1	0	0	0	0	0	0	0
C153	Esophagus: Upper Third	T	7	0	0	0	0	0	0	0	0	0	1	0	1	1	3	0	0	1	0	0	0	
		M	6	0	0	0	0	0	0	0	0	0	0	1	0	1	1	2	0	0	1	0	0	0
		F	1	0	0	0	0	0	0	0	0	0	0	0	0	0	0	1	0	0	0	0	0	0

TABLE V : PRIMARY SITE BY AGE GROUP (cont.)

SITE / AGE - GROUP			1+	5+	10+	15+	20+	25+	30+	35+	40+	45+	50+	55+	60+	65+	70+	75+	80+	85+	90+	95+	
C154	Esophagus: Middle Third	T	13	0	0	0	0	0	0	0	0	0	2	2	4	2	1	0	2	0	0	0	
		M	13	0	0	0	0	0	0	0	0	0	0	2	2	4	2	1	0	2	0	0	0
		F	0	0	0	0	0	0	0	0	0	0	0	0	0	0	0	0	0	0	0	0	0
C155	Esophagus: Lower Third	T	15	0	0	0	0	0	0	0	1	3	1	2	0	2	5	1	0	0	0	0	
		M	13	0	0	0	0	0	0	0	0	3	0	2	0	2	5	1	0	0	0	0	
		F	2	0	0	0	0	0	0	0	0	1	0	1	0	0	0	0	0	0	0	0	
C158	Esophagus: Overlapping	T	6	0	0	0	0	0	0	1	0	0	0	1	2	1	1	0	0	0	0	0	
		M	6	0	0	0	0	0	0	1	0	0	0	1	2	1	1	0	0	0	0	0	
		F	0	0	0	0	0	0	0	0	0	0	0	0	0	0	0	0	0	0	0	0	
C159	Esophagus NOS	T	16	0	0	0	0	0	0	0	0	0	4	2	2	1	2	2	1	2	0	0	
		M	12	0	0	0	0	0	0	0	0	0	4	1	2	1	1	1	1	1	0	0	
		F	4	0	0	0	0	0	0	0	0	0	0	1	0	0	1	1	0	1	0	0	
C160	Stomach: Cardia NOS	T	16	0	0	0	0	0	0	0	0	1	0	2	0	5	0	2	4	2	0	0	
		M	12	0	0	0	0	0	0	0	0	1	0	1	0	5	0	2	3	0	0	0	
		F	4	0	0	0	0	0	0	0	0	0	0	1	0	0	0	0	1	2	0	0	
C161	Stomach: Fundus	T	5	0	0	0	0	0	0	1	0	0	0	0	1	1	0	0	1	1	0	0	
		M	0	0	0	0	0	0	0	0	0	0	0	0	0	0	0	0	0	0	0	0	
		F	5	0	0	0	0	0	0	1	0	0	0	0	1	1	0	0	1	1	0	0	
C162	Stomach: Body	T	17	0	0	0	0	0	0	1	1	0	3	4	0	3	2	0	1	2	0	0	
		M	8	0	0	0	0	0	0	1	0	0	1	2	0	3	1	0	0	0	0	0	
		F	9	0	0	0	0	0	0	0	1	0	2	2	0	0	1	0	1	2	0	0	
C163	Stomach: Pyl Antrum	T	9	0	0	0	0	0	0	0	1	0	3	1	1	0	0	1	0	1	1	0	
		M	3	0	0	0	0	0	0	0	0	0	0	1	1	0	0	1	0	0	0	0	
		F	6	0	0	0	0	0	0	0	1	0	3	0	0	0	0	0	0	1	1	0	
C164	Stomach: Pylorus	T	3	0	0	0	0	0	0	0	0	0	1	0	0	0	1	0	1	0	0	0	
		M	2	0	0	0	0	0	0	0	0	0	0	0	0	0	1	0	1	0	0	0	
		F	1	0	0	0	0	0	0	0	0	0	1	0	0	0	0	0	0	0	0	0	
C165	Stomach: Less Curv	T	1	0	0	0	0	0	0	0	0	0	0	0	0	0	0	1	0	0	0	0	
		M	1	0	0	0	0	0	0	0	0	0	0	0	0	0	0	1	0	0	0	0	
		F	0	0	0	0	0	0	0	0	0	0	0	0	0	0	0	0	0	0	0	0	
C166	Stomach: Great Curv	T	1	0	0	0	0	0	0	0	0	0	0	0	0	0	0	0	1	0	0	0	
		M	0	0	0	0	0	0	0	0	0	0	0	0	0	0	0	0	0	0	0	0	
		F	1	0	0	0	0	0	0	0	0	0	0	0	0	0	0	0	1	0	0	0	

TABLE V : PRIMARY SITE BY AGE GROUP (cont.)

SITE / AGE - GROUP			1+	5+	10+	15+	20+	25+	30+	35+	40+	45+	50+	55+	60+	65+	70+	75+	80+	85+	90+	95+		
C168	Stomach: Overlapping	T	2	0	0	0	0	0	0	0	0	0	1	0	1	0	0	0	0	0	0	0	0	
		M	2	0	0	0	0	0	0	0	0	0	0	1	0	1	0	0	0	0	0	0	0	0
		F	0	0	0	0	0	0	0	0	0	0	0	0	0	0	0	0	0	0	0	0	0	0
C169	Stomach, NOS	T	60	0	0	0	0	1	0	2	1	2	2	4	6	11	7	12	5	5	2	0	0	
		M	23	0	0	0	0	0	0	0	0	0	1	2	2	2	3	6	3	2	2	0	0	
		F	37	0	0	0	0	1	0	2	1	2	1	2	4	9	4	6	2	3	0	0	0	
C170	Duodenum	T	12	0	0	0	0	0	0	1	0	0	0	2	2	2	2	2	0	1	0	0	0	
		M	8	0	0	0	0	0	0	1	0	0	0	1	1	2	1	1	0	1	0	0	0	
		F	4	0	0	0	0	0	0	0	0	0	0	1	1	0	1	1	0	0	0	0	0	
C171	Jejunum	T	11	0	0	0	0	0	0	0	0	0	1	1	0	2	2	3	1	1	0	0	0	
		M	5	0	0	0	0	0	0	0	0	0	0	1	0	1	0	2	0	1	0	0	0	
		F	6	0	0	0	0	0	0	0	0	0	0	1	0	0	1	2	1	1	0	0	0	
C172	Ileum	T	6	0	0	0	0	0	0	1	0	0	0	1	0	1	1	0	1	1	0	0	0	
		M	5	0	0	0	0	0	0	1	0	0	0	1	0	1	0	0	1	1	0	0	0	
		F	1	0	0	0	0	0	0	0	0	0	0	0	0	0	1	0	0	0	0	0	0	
C179	Small Intestine, NOS	T	5	0	0	0	1	0	0	0	0	0	0	1	2	1	0	0	0	0	0	0	0	
		M	2	0	0	0	1	0	0	0	0	0	0	0	1	0	0	0	0	0	0	0	0	
		F	3	0	0	0	0	0	0	0	0	0	0	1	1	1	0	0	0	0	0	0	0	
C180	Colon: Caecum	T	34	0	0	0	0	0	1	0	0	0	3	0	5	2	6	4	6	7	0	0	0	
		M	13	0	0	0	0	0	0	0	0	0	3	0	3	1	1	3	1	1	0	0	0	
		F	21	0	0	0	0	0	1	0	0	0	0	0	2	1	5	1	5	6	0	0	0	
C181	Colon: Appendix	T	10	0	1	0	0	0	1	2	0	1	0	0	2	1	1	1	0	0	0	0	0	
		M	4	0	0	0	0	0	1	1	0	0	0	0	1	0	0	1	0	0	0	0	0	
		F	6	0	1	0	0	0	0	1	0	1	0	0	1	1	1	0	0	0	0	0	0	
C182	Colon: Ascending	T	48	0	0	0	0	0	0	0	0	0	2	2	4	5	11	12	10	2	0	0	0	
		M	23	0	0	0	0	0	0	0	0	0	1	1	1	3	4	8	4	1	0	0	0	
		F	25	0	0	0	0	0	0	0	0	0	1	1	3	2	7	4	6	1	0	0	0	
C183	Colon: Hepatic Flexure	T	22	0	0	0	0	0	0	1	1	0	3	2	0	3	4	5	0	3	0	0	0	
		M	7	0	0	0	0	0	0	1	0	0	0	0	0	1	1	3	0	1	0	0	0	
		F	15	0	0	0	0	0	0	0	1	0	3	2	0	2	3	2	0	2	0	0	0	
C184	Colon: Transverse	T	38	0	0	0	0	0	1	0	3	1	5	6	1	6	1	6	5	2	1	0	0	
		M	15	0	0	0	0	0	1	0	0	0	3	3	1	5	0	0	1	1	0	0	0	
		F	23	0	0	0	0	0	0	0	3	1	2	3	0	1	1	6	4	1	1	0	0	

TABLE V : PRIMARY SITE BY AGE GROUP (cont.)

SITE / AGE - GROUP			1+	5+	10+	15+	20+	25+	30+	35+	40+	45+	50+	55+	60+	65+	70+	75+	80+	85+	90+	95+	
C185	Colon: Splenic Flexure	T	9	0	0	0	0	0	0	0	1	0	1	2	1	1	1	1	1	0	0	0	
		M	6	0	0	0	0	0	0	0	0	1	0	0	1	0	1	1	1	1	0	0	0
		F	3	0	0	0	0	0	0	0	0	0	0	1	1	1	0	0	0	0	0	0	0
C186	Colon: Descending	T	33	0	0	0	0	1	1	0	0	0	3	1	7	7	7	3	2	0	0	1	
		M	17	0	0	0	0	0	0	0	0	0	2	0	5	3	4	2	1	0	0	0	
		F	16	0	0	0	0	1	1	0	0	0	1	1	2	4	3	1	1	0	0	1	
C187	Colon: Sigmoid	T	148	0	0	0	0	1	1	3	4	6	9	19	17	20	24	19	16	6	2	1	
		M	86	0	0	0	0	0	0	1	2	2	4	10	14	14	17	11	7	2	2	0	
		F	62	0	0	0	0	1	1	2	2	4	5	9	3	6	7	8	9	4	0	1	
C188	Colon: Overlapping	T	5	0	0	0	0	0	1	0	0	0	0	0	1	1	0	0	2	0	0	0	
		M	3	0	0	0	0	0	0	0	0	0	0	0	1	1	0	0	1	0	0	0	
		F	2	0	0	0	0	0	1	0	0	0	0	0	0	0	0	0	1	0	0	0	
C189	Colon NOS	T	5	0	0	1	0	0	0	0	0	1	0	0	1	1	1	0	0	0	0	0	
		M	1	0	0	0	0	0	0	0	0	0	0	0	0	0	1	0	0	0	0	0	
		F	4	0	0	1	0	0	0	0	0	0	1	0	0	1	1	0	0	0	0	0	
C199	Rectosigmoid Junction	T	50	0	0	0	0	0	0	0	0	1	4	1	12	11	7	9	1	2	1	1	
		M	27	0	0	0	0	0	0	0	0	0	3	0	8	7	1	4	0	2	1	1	
		F	23	0	0	0	0	0	0	0	0	1	1	1	4	4	6	5	1	0	0	0	
C209	Rectum NOS	T	222	0	0	0	0	1	4	3	9	8	20	26	38	32	32	19	18	8	3	1	
		M	122	0	0	0	0	1	2	1	6	4	9	15	22	23	18	9	10	1	1	0	
		F	100	0	0	0	0	0	2	2	3	4	11	11	16	9	14	10	8	7	2	1	
C210	Anus NOS	T	7	0	0	0	0	0	0	1	1	0	1	0	2	0	0	1	0	0	0	1	
		M	4	0	0	0	0	0	0	0	1	0	1	0	1	0	0	1	0	0	0	0	
		F	3	0	0	0	0	0	0	1	0	0	0	0	1	0	0	0	0	0	0	1	
C211	Anal Canal	T	8	0	0	0	0	0	0	0	0	0	1	1	2	2	0	2	0	0	0	0	
		M	4	0	0	0	0	0	0	0	0	0	0	1	1	1	1	0	0	0	0	0	
		F	4	0	0	0	0	0	0	0	0	0	0	0	0	1	1	0	2	0	0	0	
C218	Rectum: Overlapping	T	2	0	0	0	0	0	0	0	0	0	0	0	0	0	1	1	0	0	0	0	
		M	0	0	0	0	0	0	0	0	0	0	0	0	0	0	0	0	0	0	0	0	
		F	2	0	0	0	0	0	0	0	0	0	0	0	0	0	1	1	0	0	0	0	
C220	Liver	T	433	0	0	0	1	0	1	3	14	18	28	36	64	83	68	53	25	28	7	4	
		M	324	0	0	0	1	0	0	1	12	13	24	34	52	64	52	36	15	16	3	1	
		F	109	0	0	0	0	0	1	2	2	5	4	2	12	19	16	17	10	12	4	3	

TABLE V : PRIMARY SITE BY AGE GROUP (cont.)

SITE / AGE - GROUP			1+	5+	10+	15+	20+	25+	30+	35+	40+	45+	50+	55+	60+	65+	70+	75+	80+	85+	90+	95+	
C221	Intrahepatic Bile Duct	T	74	0	0	0	0	0	0	0	2	2	7	12	18	7	11	7	6	1	1	0	
		M	36	0	0	0	0	0	0	0	0	1	0	4	7	9	4	6	3	2	0	0	0
		F	38	0	0	0	0	0	0	0	0	1	2	3	5	9	3	5	4	4	1	1	0
C239	Gallbladder	T	13	0	0	0	0	0	0	0	0	2	1	1	1	3	2	1	1	1	0	0	
		M	3	0	0	0	0	0	0	0	0	1	0	0	1	0	1	0	0	0	0	0	
		F	10	0	0	0	0	0	0	0	0	1	1	1	0	3	1	1	1	1	1	0	0
C240	Extrahepatic Bile Duct	T	23	0	0	0	0	0	0	0	0	1	1	1	3	6	3	3	1	4	0	0	
		M	11	0	0	0	0	0	0	0	0	1	1	1	1	2	3	1	0	1	0	0	
		F	12	0	0	0	0	0	0	0	0	0	0	0	2	4	0	2	1	3	0	0	
C241	Ampulla of Vater	T	16	0	0	0	0	0	0	1	0	0	0	2	2	2	3	4	2	0	0	0	
		M	8	0	0	0	0	0	0	1	0	0	0	1	0	1	1	3	1	0	0	0	
		F	8	0	0	0	0	0	0	0	0	0	0	1	2	1	2	1	1	0	0	0	
C250	Pancreas: Head	T	48	0	0	0	0	0	1	1	1	2	3	4	8	6	9	7	3	3	0	0	
		M	23	0	0	0	0	0	0	1	1	0	1	1	4	4	5	3	1	2	0	0	
		F	25	0	0	0	0	0	1	0	0	2	2	3	4	2	4	4	2	1	0	0	
C251	Pancreas: Body	T	17	0	0	0	0	0	0	0	0	0	1	3	2	3	2	4	2	0	0	0	
		M	6	0	0	0	0	0	0	0	0	0	0	1	1	0	2	2	0	0	0	0	
		F	11	0	0	0	0	0	0	0	0	0	1	2	1	3	0	2	2	0	0	0	
C252	Pancreas: Tail	T	6	0	0	0	0	0	0	0	0	0	0	0	1	1	1	2	0	1	0	0	
		M	2	0	0	0	0	0	0	0	0	0	0	0	0	0	1	1	0	0	0	0	
		F	4	0	0	0	0	0	0	0	0	0	0	0	1	1	0	1	0	1	0	0	
C257	Pancreas Other	T	2	0	0	0	0	0	0	0	0	0	0	0	0	0	1	1	0	0	0	0	
		M	0	0	0	0	0	0	0	0	0	0	0	0	0	0	0	0	0	0	0	0	
		F	2	0	0	0	0	0	0	0	0	0	0	0	0	0	1	1	0	0	0	0	
C258	Pancreas: Overlapping	T	4	0	0	0	0	0	0	0	1	1	0	1	0	0	0	0	0	1	0	0	
		M	2	0	0	0	0	0	0	0	0	0	0	1	0	0	0	0	0	1	0	0	
		F	2	0	0	0	0	0	0	0	1	1	0	0	0	0	0	0	0	0	0	0	
C259	Pancreas NOS	T	35	0	0	0	0	0	0	0	0	1	3	3	5	5	10	4	2	1	0	1	
		M	11	0	0	0	0	0	0	0	0	1	2	2	1	0	4	1	0	0	0	0	
		F	24	0	0	0	0	0	0	0	0	0	1	1	4	5	6	3	2	1	0	1	
C269	Gastrointestinal Tract NOS	T	2	0	0	0	0	0	0	0	0	0	0	0	0	1	1	0	0	0	0	0	
		M	1	0	0	0	0	0	0	0	0	0	0	0	0	1	0	0	0	0	0	0	
		F	1	0	0	0	0	0	0	0	0	0	0	0	0	0	1	0	0	0	0	0	

TABLE V : PRIMARY SITE BY AGE GROUP (cont.)

SITE / AGE - GROUP			1+	5+	10+	15+	20+	25+	30+	35+	40+	45+	50+	55+	60+	65+	70+	75+	80+	85+	90+	95+	
C300	Nasal Cavity	T	30	0	0	0	0	0	2	1	0	4	1	5	6	2	5	1	2	1	0	0	
		M	16	0	0	0	0	0	0	1	1	0	2	0	3	5	1	1	1	0	1	0	0
		F	14	0	0	0	0	0	0	1	0	0	2	1	2	1	1	4	0	2	0	0	0
C310	Maxillary Sinus	T	5	0	0	0	0	0	0	1	1	0	0	1	0	1	0	1	0	0	0	0	
		M	3	0	0	0	0	0	0	0	1	0	0	0	0	1	0	1	0	0	0	0	0
		F	2	0	0	0	0	0	0	0	1	0	0	0	1	0	0	0	0	0	0	0	0
C320	Glottis	T	38	0	0	0	0	0	0	1	1	1	0	1	2	10	12	3	4	2	1	0	
		M	35	0	0	0	0	0	0	1	0	1	0	1	2	10	12	1	4	2	1	0	
		F	3	0	0	0	0	0	0	0	1	0	0	0	0	0	0	2	0	0	0	0	
C321	Supraglottis	T	13	0	0	0	0	0	0	0	0	1	1	1	3	2	4	0	1	0	0	0	
		M	12	0	0	0	0	0	0	0	0	1	1	1	2	2	4	0	1	0	0	0	
		F	1	0	0	0	0	0	0	0	0	0	0	0	1	0	0	0	0	0	0	0	
C323	Laryngeal Cartilage	T	1	0	0	0	0	0	0	0	0	0	0	1	0	0	0	0	0	0	0	0	
		M	1	0	0	0	0	0	0	0	0	0	0	1	0	0	0	0	0	0	0	0	
		F	0	0	0	0	0	0	0	0	0	0	0	0	0	0	0	0	0	0	0	0	
C328	Larynx: Overlapping	T	8	0	0	0	0	0	0	0	1	1	0	1	1	2	2	0	0	0	0	0	
		M	7	0	0	0	0	0	0	0	0	1	0	1	1	2	2	0	0	0	0	0	
		F	1	0	0	0	0	0	0	0	0	1	0	0	0	0	0	0	0	0	0	0	
C329	Larynx NOS	T	4	0	0	0	0	0	0	0	0	0	0	1	0	3	0	0	0	0	0	0	
		M	4	0	0	0	0	0	0	0	0	0	0	1	0	3	0	0	0	0	0	0	
		F	0	0	0	0	0	0	0	0	0	0	0	0	0	0	0	0	0	0	0	0	
C339	Trachea	T	1	0	0	0	1	0	0	0	0	0	0	0	0	0	0	0	0	0	0	0	
		M	1	0	0	0	1	0	0	0	0	0	0	0	0	0	0	0	0	0	0	0	
		F	0	0	0	0	0	0	0	0	0	0	0	0	0	0	0	0	0	0	0	0	
C340	Bronchus: Main	T	4	0	0	0	0	0	0	0	0	0	2	0	1	1	0	0	0	0	0	0	
		M	4	0	0	0	0	0	0	0	0	0	0	2	0	1	1	0	0	0	0	0	
		F	0	0	0	0	0	0	0	0	0	0	0	0	0	0	0	0	0	0	0	0	
C341	Lung: Upper Lobe	T	336	0	0	0	0	0	0	4	5	12	11	21	62	60	59	42	27	22	10	1	
		M	198	0	0	0	0	0	0	0	3	10	6	14	34	39	37	28	15	10	1	1	
		F	138	0	0	0	0	0	0	4	2	2	5	7	28	21	22	14	12	12	9	0	
C342	Lung: Middle Lobe	T	47	0	0	0	0	0	0	0	1	2	0	1	14	7	10	4	4	3	1	0	
		M	18	0	0	0	0	0	0	0	0	1	0	1	4	3	5	2	1	1	0	0	
		F	29	0	0	0	0	0	0	0	1	1	0	0	10	4	5	2	3	2	1	0	

TABLE V : PRIMARY SITE BY AGE GROUP (cont.)

SITE / AGE - GROUP			1+	5+	10+	15+	20+	25+	30+	35+	40+	45+	50+	55+	60+	65+	70+	75+	80+	85+	90+	95+
C343	Lung: Lower Lobe	T	213	0	0	0	0	2	1	5	3	2	14	15	22	39	40	30	20	15	5	0
		M	96	0	0	0	0	1	0	1	0	2	3	7	11	15	21	17	8	8	2	0
		F	117	0	0	0	0	1	1	4	3	0	11	8	11	24	19	13	12	7	3	0
C348	Lung, Bronchus: Overlap	T	2	0	0	0	0	0	0	0	0	0	0	0	0	1	1	0	0	0	0	0
		M	1	0	0	0	0	0	0	0	0	0	0	0	0	1	0	0	0	0	0	0
		F	1	0	0	0	0	0	0	0	0	0	0	0	0	0	1	0	0	0	0	0
C349	Lung NOS	T	97	0	0	0	0	0	1	1	4	3	8	5	14	19	14	13	10	2	2	1
		M	50	0	0	0	0	0	1	0	2	1	3	1	9	11	6	7	7	2	0	0
		F	47	0	0	0	0	0	0	1	2	2	5	4	5	8	8	6	3	0	2	1
C379	Thymus	T	10	0	0	0	0	0	0	0	0	1	0	0	1	3	2	2	1	0	0	0
		M	5	0	0	0	0	0	0	0	0	1	0	0	1	2	0	0	1	0	0	0
		F	5	0	0	0	0	0	0	0	0	0	0	0	0	1	2	2	0	0	0	0
C380	Heart	T	2	0	0	0	0	0	0	0	0	0	0	0	0	0	2	0	0	0	0	0
		M	2	0	0	0	0	0	0	0	0	0	0	0	0	0	2	0	0	0	0	0
		F	0	0	0	0	0	0	0	0	0	0	0	0	0	0	0	0	0	0	0	0
C381	Mediastinum: Anterior	T	15	0	0	1	1	4	4	2	0	0	0	0	2	1	0	0	0	0	0	0
		M	9	0	0	1	1	1	4	1	0	0	0	0	1	0	0	0	0	0	0	0
		F	6	0	0	0	0	3	0	1	0	0	0	0	1	1	0	0	0	0	0	0
C382	Mediastinum: Posterior	T	1	0	0	0	0	0	0	0	0	0	0	0	0	0	0	0	1	0	0	0
		M	0	0	0	0	0	0	0	0	0	0	0	0	0	0	0	0	0	0	0	0
		F	1	0	0	0	0	0	0	0	0	0	0	0	0	0	0	0	1	0	0	0
C383	Mediastinum NOS	T	1	0	0	0	0	1	0	0	0	0	0	0	0	0	0	0	0	0	0	0
		M	1	0	0	0	0	1	0	0	0	0	0	0	0	0	0	0	0	0	0	0
		F	0	0	0	0	0	0	0	0	0	0	0	0	0	0	0	0	0	0	0	0
C384	Pleura NOS	T	8	0	0	0	0	0	0	0	1	0	0	2	1	1	1	1	1	0	0	0
		M	2	0	0	0	0	0	0	0	1	0	0	0	0	0	1	0	0	0	0	0
		F	6	0	0	0	0	0	0	0	0	0	0	2	1	1	0	1	1	0	0	0
C400	Bone: Upper Long	T	1	0	0	0	1	0	0	0	0	0	0	0	0	0	0	0	0	0	0	0
		M	1	0	0	0	1	0	0	0	0	0	0	0	0	0	0	0	0	0	0	0
		F	0	0	0	0	0	0	0	0	0	0	0	0	0	0	0	0	0	0	0	0
C402	Bone: Lower Long	T	12	0	2	4	1	1	0	0	2	0	1	0	1	0	0	0	0	0	0	0
		M	8	0	1	2	1	1	0	0	1	0	0	1	0	1	0	0	0	0	0	0
		F	4	0	1	2	0	0	0	0	1	0	0	0	0	0	0	0	0	0	0	0

TABLE V : PRIMARY SITE BY AGE GROUP (cont.)

SITE / AGE - GROUP			1+	5+	10+	15+	20+	25+	30+	35+	40+	45+	50+	55+	60+	65+	70+	75+	80+	85+	90+	95+	
C410	Bone: Skull and Face	T	1	0	1	0	0	0	0	0	0	0	0	0	0	0	0	0	0	0	0	0	
		M	1	0	1	0	0	0	0	0	0	0	0	0	0	0	0	0	0	0	0	0	0
		F	0	0	0	0	0	0	0	0	0	0	0	0	0	0	0	0	0	0	0	0	0
C411	Bone: Mandible	T	1	0	0	0	0	0	0	0	0	0	0	0	0	0	1	0	0	0	0	0	
		M	0	0	0	0	0	0	0	0	0	0	0	0	0	0	0	0	0	0	0	0	0
		F	1	0	0	0	0	0	0	0	0	0	0	0	0	0	0	1	0	0	0	0	0
C412	Bone: Vertebral Column	T	2	0	0	0	0	1	1	0	0	0	0	0	0	0	0	0	0	0	0	0	
		M	0	0	0	0	0	0	0	0	0	0	0	0	0	0	0	0	0	0	0	0	0
		F	2	0	0	0	0	1	1	0	0	0	0	0	0	0	0	0	0	0	0	0	0
C413	Bone: Rib, Sterum, Clavicle	T	2	0	0	0	0	0	1	0	0	1	0	0	0	0	0	0	0	0	0	0	
		M	1	0	0	0	0	0	0	0	0	1	0	0	0	0	0	0	0	0	0	0	0
		F	1	0	0	0	0	0	1	0	0	0	0	0	0	0	0	0	0	0	0	0	0
C414	Bone: Pelvic, Sacrum, Coccyx	T	3	0	0	1	0	0	0	0	0	1	0	0	0	0	1	0	0	0	0	0	
		M	2	0	0	1	0	0	0	0	0	0	0	0	0	0	0	1	0	0	0	0	0
		F	1	0	0	0	0	0	0	0	0	0	1	0	0	0	0	0	0	0	0	0	0
C421	Bone Marrow	T	323	6	5	4	5	7	9	7	6	17	10	21	22	43	38	35	34	28	17	9	0
		M	164	3	2	3	5	4	5	2	5	8	7	7	9	16	21	18	23	14	8	4	0
		F	159	3	3	1	0	3	4	5	1	9	3	14	13	27	17	17	11	14	9	5	0
C422	Spleen	T	1	0	0	0	0	0	0	0	0	0	0	0	0	1	0	0	0	0	0	0	
		M	1	0	0	0	0	0	0	0	0	0	0	0	0	0	1	0	0	0	0	0	0
		F	0	0	0	0	0	0	0	0	0	0	0	0	0	0	0	0	0	0	0	0	0
C440	Skin of lip, NOS	T	8	0	0	0	0	0	0	0	0	1	0	1	1	1	1	1	1	0	2	0	0
		M	1	0	0	0	0	0	0	0	0	0	0	0	0	0	0	0	0	0	1	0	0
		F	7	0	0	0	0	0	0	0	0	0	1	0	1	1	1	1	1	1	0	1	0
C441	Eyelid	T	24	0	0	0	0	0	0	1	0	1	0	2	4	3	1	1	4	5	2	0	0
		M	9	0	0	0	0	0	0	0	0	0	0	2	1	1	0	0	3	2	0	0	0
		F	15	0	0	0	0	0	0	1	0	1	0	0	3	2	1	1	1	3	2	0	0
C442	External Ear	T	21	0	0	0	0	0	0	2	0	0	3	1	2	4	3	2	1	2	1	0	
		M	10	0	0	0	0	0	0	0	1	0	0	2	1	0	3	1	0	1	1	0	0
		F	11	0	0	0	0	0	0	0	1	0	0	1	0	2	1	2	2	0	1	1	0
C443	Skin: Cheek ChinFaceForehead	T	91	0	0	0	0	0	0	1	1	1	4	6	12	12	14	10	10	13	7	0	
		M	37	0	0	0	0	0	0	0	0	0	0	3	2	6	7	8	2	2	4	3	0
		F	54	0	0	0	0	0	0	0	1	1	1	1	4	6	5	6	8	8	9	4	0

TABLE V : PRIMARY SITE BY AGE GROUP (cont.)

SITE / AGE - GROUP			1+	5+	10+	15+	20+	25+	30+	35+	40+	45+	50+	55+	60+	65+	70+	75+	80+	85+	90+	95+	
C444	Skin of Scalp and Neck	T	12	0	0	0	0	0	0	0	0	1	0	1	1	1	3	0	1	3	1	0	
		M	7	0	0	0	0	0	0	0	0	0	0	0	1	1	0	1	0	1	2	1	0
		F	5	0	0	0	0	0	0	0	0	0	1	0	0	0	1	2	0	0	1	0	0
C445	Skin of Trunk	T	32	0	0	0	0	1	1	1	1	0	6	3	6	3	1	5	2	1	1	0	
		M	20	0	0	0	0	1	1	0	1	0	4	3	3	1	1	3	2	0	0	0	
		F	12	0	0	0	0	0	0	1	0	0	2	0	3	2	0	2	0	1	1	0	
C446	Skin of upper limb & shoulder	T	18	0	1	0	0	0	0	1	0	0	0	1	1	2	4	3	1	1	2	1	
		M	12	0	1	0	0	0	0	0	0	0	0	1	0	1	3	3	1	1	1	0	
		F	6	0	0	0	0	0	0	1	0	0	0	0	1	1	1	0	0	0	1	1	
C447	Skin of lower limb and hip	T	45	0	0	0	0	0	0	1	1	4	0	0	7	7	4	9	4	3	3	2	
		M	16	0	0	0	0	0	0	1	1	1	0	0	2	1	3	5	0	1	0	1	
		F	29	0	0	0	0	0	0	0	0	0	3	0	0	5	6	1	4	4	2	3	1
C449	Skin NOS	T	5	0	0	0	2	0	0	0	0	0	0	0	2	1	0	0	0	0	0	0	
		M	4	0	0	0	2	0	0	0	0	0	0	0	2	0	0	0	0	0	0	0	
		F	1	0	0	0	0	0	0	0	0	0	0	0	0	1	0	0	0	0	0	0	
C471	AutNervSystem: Upper Limb	T	1	0	0	0	0	0	0	0	0	0	0	0	0	0	0	0	1	0	0	0	
		M	1	0	0	0	0	0	0	0	0	0	0	0	0	0	0	0	0	1	0	0	0
		F	0	0	0	0	0	0	0	0	0	0	0	0	0	0	0	0	0	0	0	0	0
C480	Retroperitoneum	T	22	3	3	0	0	2	0	0	0	1	0	4	3	3	2	1	0	0	0	0	
		M	8	1	2	0	0	1	0	0	0	0	0	2	1	0	1	0	0	0	0	0	
		F	14	2	1	0	0	1	0	0	0	1	0	2	2	3	1	1	0	0	0	0	
C482	Peritoneum NOS	T	11	0	0	0	0	0	0	0	0	0	1	0	0	3	4	1	0	0	1	1	
		M	1	0	0	0	0	0	0	0	0	0	0	0	0	0	1	0	0	0	0	0	
		F	10	0	0	0	0	0	0	0	0	0	1	0	0	3	3	1	0	0	1	1	
C490	Connective: Head, Face, Neck	T	7	0	0	1	0	0	0	0	0	1	0	1	1	0	1	1	1	0	0	0	
		M	5	0	0	1	0	0	0	0	0	1	0	0	1	0	1	0	1	0	0	0	
		F	2	0	0	0	0	0	0	0	0	0	0	1	0	0	0	1	0	0	0	0	
C491	Connective Upperlimb Shoulder	T	9	0	1	0	0	1	0	0	0	0	0	1	0	0	1	2	1	1	1	0	
		M	3	0	0	0	0	1	0	0	0	0	0	1	0	0	0	0	1	0	0	0	
		F	6	0	1	0	0	0	0	0	0	0	0	0	0	0	1	2	0	1	1	0	
C492	Connective: Lower limb & hip	T	21	0	0	1	0	1	0	1	1	1	3	4	4	2	2	1	0	0	0	0	
		M	12	0	0	0	0	1	0	0	0	1	2	2	3	1	2	0	0	0	0	0	
		F	9	0	0	1	0	0	0	1	1	0	1	2	1	1	0	1	0	0	0	0	

TABLE V : PRIMARY SITE BY AGE GROUP (cont.)

SITE / AGE - GROUP			1+	5+	10+	15+	20+	25+	30+	35+	40+	45+	50+	55+	60+	65+	70+	75+	80+	85+	90+	95+	
C493	Connective: Thorax	T	10	0	0	0	0	0	1	0	0	1	1	2	1	0	0	2	2	0	0	0	0
		M	4	0	0	0	0	0	0	0	0	1	0	0	0	0	0	2	1	0	0	0	0
		F	6	0	0	0	0	0	1	0	0	0	1	2	1	0	0	0	1	0	0	0	0
C494	Connective: Abdomen	T	11	0	0	0	0	0	1	1	0	0	1	1	1	0	1	2	2	1	0	0	0
		M	5	0	0	0	0	0	1	0	0	0	0	1	0	0	0	1	2	0	0	0	0
		F	6	0	0	0	0	0	0	1	0	0	1	0	1	0	1	1	0	1	0	0	0
C495	Connective: Pelvis	T	11	2	0	2	0	2	0	0	0	0	0	1	0	1	1	0	0	1	1	0	0
		M	7	1	0	2	0	1	0	0	0	0	0	1	0	1	0	0	0	0	1	0	0
		F	4	1	0	0	0	1	0	0	0	0	0	0	0	0	1	0	0	1	0	0	0
C496	Connective: Trunk NOS	T	4	0	0	1	0	0	0	0	0	0	0	0	0	1	1	0	1	0	0	0	0
		M	4	0	0	1	0	0	0	0	0	0	0	0	0	1	1	0	1	0	0	0	0
		F	0	0	0	0	0	0	0	0	0	0	0	0	0	0	0	0	0	0	0	0	0
C500	Nipple	T	6	0	0	0	0	0	0	0	0	1	1	1	0	2	1	0	0	0	0	0	0
		M	0	0	0	0	0	0	0	0	0	0	0	0	0	0	0	0	0	0	0	0	0
		F	6	0	0	0	0	0	0	0	0	1	1	1	0	2	1	0	0	0	0	0	0
C501	Central portion of breast	T	79	0	0	0	0	0	1	2	6	6	7	16	13	11	9	4	4	0	0	0	0
		M	2	0	0	0	0	0	0	0	0	0	0	0	1	0	1	0	0	0	0	0	0
		F	77	0	0	0	0	0	1	2	6	6	7	16	12	11	8	4	4	0	0	0	0
C502	Upper-inner quadrant breast	T	113	0	0	0	0	0	0	2	10	12	10	15	19	16	11	6	7	4	1	0	0
		M	0	0	0	0	0	0	0	0	0	0	0	0	0	0	0	0	0	0	0	0	0
		F	113	0	0	0	0	0	0	2	10	12	10	15	19	16	11	6	7	4	1	0	0
C503	Lower-inner quadrant breast	T	41	0	0	0	0	0	1	1	3	4	4	7	5	8	3	2	3	0	0	0	0
		M	0	0	0	0	0	0	0	0	0	0	0	0	0	0	0	0	0	0	0	0	0
		F	41	0	0	0	0	0	1	1	3	4	4	7	5	8	3	2	3	0	0	0	0
C504	Upper-outer quadrant breast	T	328	0	0	0	0	3	5	6	28	48	48	38	52	41	24	15	13	4	3	0	0
		M	0	0	0	0	0	0	0	0	0	0	0	0	0	0	0	0	0	0	0	0	0
		F	328	0	0	0	0	3	5	6	28	48	48	38	52	41	24	15	13	4	3	0	0
C505	Lower-outer quadrant breast	T	58	0	0	0	0	0	1	6	5	6	7	7	9	12	5	0	0	0	0	0	0
		M	0	0	0	0	0	0	0	0	0	0	0	0	0	0	0	0	0	0	0	0	0
		F	58	0	0	0	0	0	1	6	5	6	7	7	9	12	5	0	0	0	0	0	0
C506	Axillary tail of breast	T	1	0	0	0	0	0	0	0	0	0	0	0	1	0	0	0	0	0	0	0	0
		M	0	0	0	0	0	0	0	0	0	0	0	0	0	0	0	0	0	0	0	0	0
		F	1	0	0	0	0	0	0	0	0	0	0	0	0	1	0	0	0	0	0	0	0

TABLE V : PRIMARY SITE BY AGE GROUP (cont.)

SITE / AGE - GROUP			1+	5+	10+	15+	20+	25+	30+	35+	40+	45+	50+	55+	60+	65+	70+	75+	80+	85+	90+	95+	
C508	Overlapping lesion of breast	T	251	0	0	0	0	1	2	8	19	33	27	32	52	26	14	19	12	5	1	0	
		M	0	0	0	0	0	0	0	0	0	0	0	0	0	0	0	0	0	0	0	0	0
		F	251	0	0	0	0	1	2	8	19	33	27	32	52	26	14	19	12	5	1	0	
C509	Breast NOS	T	153	0	0	0	0	1	4	10	16	16	29	18	19	15	15	7	2	1	0	0	
		M	0	0	0	0	0	0	0	0	0	0	0	0	0	0	0	0	0	0	0	0	0
		F	153	0	0	0	0	1	4	10	16	16	29	18	19	15	15	7	2	1	0	0	
C510	Labium majus	T	2	0	0	0	0	0	0	0	0	0	0	0	1	0	0	0	1	0	0	0	
		M	0	0	0	0	0	0	0	0	0	0	0	0	0	0	0	0	0	0	0	0	0
		F	2	0	0	0	0	0	0	0	0	0	0	0	1	0	0	0	1	0	0	0	
C519	Vulva NOS	T	9	0	0	0	0	0	0	0	0	1	1	0	0	0	2	1	3	1	0	0	
		M	0	0	0	0	0	0	0	0	0	0	0	0	0	0	0	0	0	0	0	0	0
		F	9	0	0	0	0	0	0	0	0	1	1	0	0	0	2	1	3	1	0	0	
C529	Vagina NOS	T	3	0	0	0	0	0	0	0	0	0	0	0	0	2	1	0	0	0	0	0	
		M	0	0	0	0	0	0	0	0	0	0	0	0	0	0	0	0	0	0	0	0	0
		F	3	0	0	0	0	0	0	0	0	0	0	0	0	2	1	0	0	0	0	0	
C539	Cervix uteri	T	220	0	0	0	1	5	11	21	25	35	25	20	26	15	19	6	6	4	1	0	
		M	0	0	0	0	0	0	0	0	0	0	0	0	0	0	0	0	0	0	0	0	0
		F	220	0	0	0	1	5	11	21	25	35	25	20	26	15	19	6	6	4	1	0	
C541	Endometrium	T	211	0	0	0	0	1	0	0	6	18	22	35	40	33	31	14	8	2	1	0	
		M	0	0	0	0	0	0	0	0	0	0	0	0	0	0	0	0	0	0	0	0	0
		F	211	0	0	0	0	1	0	0	6	18	22	35	40	33	31	14	8	2	1	0	
C542	Myometrium	T	1	0	0	0	0	0	0	0	0	1	0	0	0	0	0	0	0	0	0	0	
		M	0	0	0	0	0	0	0	0	0	0	0	0	0	0	0	0	0	0	0	0	0
		F	1	0	0	0	0	0	0	0	0	1	0	0	0	0	0	0	0	0	0	0	
C548	Corpus uteri: Overlap	T	4	0	0	0	0	0	1	0	0	0	0	0	2	1	0	0	0	0	0	0	
		M	0	0	0	0	0	0	0	0	0	0	0	0	0	0	0	0	0	0	0	0	0
		F	4	0	0	0	0	0	1	0	0	0	0	0	2	1	0	0	0	0	0	0	
C549	Corpus uteri	T	8	0	0	0	0	0	0	0	0	0	1	1	2	3	0	1	0	0	0	0	
		M	0	0	0	0	0	0	0	0	0	0	0	0	0	0	0	0	0	0	0	0	0
		F	8	0	0	0	0	0	0	0	0	0	1	1	2	3	0	1	0	0	0	0	
C559	Uterus NOS	T	12	0	0	0	0	0	1	0	1	1	0	1	3	3	0	2	0	0	0	0	
		M	0	0	0	0	0	0	0	0	0	0	0	0	0	0	0	0	0	0	0	0	0
		F	12	0	0	0	0	0	1	0	1	1	0	1	3	3	0	2	0	0	0	0	

TABLE V : PRIMARY SITE BY AGE GROUP (cont.)

SITE / AGE - GROUP			1+	5+	10+	15+	20+	25+	30+	35+	40+	45+	50+	55+	60+	65+	70+	75+	80+	85+	90+	95+
C569 Ovary	T	158	0	0	2	0	2	2	4	6	14	18	28	18	19	17	15	3	7	2	1	0
	M	0	0	0	0	0	0	0	0	0	0	0	0	0	0	0	0	0	0	0	0	0
	F	158	0	0	2	0	2	2	4	6	14	18	28	18	19	17	15	3	7	2	1	0
C570 Fallopian tube	T	5	0	0	0	0	0	0	0	0	0	1	0	1	2	1	0	0	0	0	0	0
	M	0	0	0	0	0	0	0	0	0	0	0	0	0	0	0	0	0	0	0	0	0
	F	5	0	0	0	0	0	0	0	0	0	1	0	1	2	1	0	0	0	0	0	0
C574 Uterine adnexa	T	2	0	0	0	0	0	0	0	0	0	0	1	0	1	0	0	0	0	0	0	0
	M	0	0	0	0	0	0	0	0	0	0	0	0	0	0	0	0	0	0	0	0	0
	F	2	0	0	0	0	0	0	0	0	0	0	1	0	1	0	0	0	0	0	0	0
C579 Female genital tract NOS	T	3	0	0	0	0	0	0	0	0	1	0	0	0	1	0	0	1	0	0	0	0
	M	0	0	0	0	0	0	0	0	0	0	0	0	0	0	0	0	0	0	0	0	0
	F	3	0	0	0	0	0	0	0	0	1	0	0	0	1	0	0	1	0	0	0	0
C589 Placenta	T	3	0	0	0	1	0	2	0	0	0	0	0	0	0	0	0	0	0	0	0	0
	M	0	0	0	0	0	0	0	0	0	0	0	0	0	0	0	0	0	0	0	0	0
	F	3	0	0	0	1	0	2	0	0	0	0	0	0	0	0	0	0	0	0	0	0
C608 Penis: Overlap	T	2	0	0	0	0	0	0	0	0	0	0	0	0	0	1	0	0	0	0	1	0
	M	2	0	0	0	0	0	0	0	0	0	0	0	0	0	1	0	0	0	0	1	0
	F	0	0	0	0	0	0	0	0	0	0	0	0	0	0	0	0	0	0	0	0	0
C609 Penis NOS	T	6	0	0	0	0	0	1	0	0	2	1	0	0	0	0	1	0	1	0	0	0
	M	6	0	0	0	0	0	1	0	0	2	1	0	0	0	0	1	0	1	0	0	0
	F	0	0	0	0	0	0	0	0	0	0	0	0	0	0	0	0	0	0	0	0	0
C619 Prostate gland	T	576	0	0	0	0	0	0	0	0	0	1	3	19	56	122	147	122	73	27	5	1
	M	576	0	0	0	0	0	0	0	0	0	1	3	19	56	122	147	122	73	27	5	1
	F	0	0	0	0	0	0	0	0	0	0	0	0	0	0	0	0	0	0	0	0	0
C629 Testis NOS	T	9	0	0	0	0	2	1	2	1	1	0	1	0	0	0	1	0	0	0	0	0
	M	9	0	0	0	0	2	1	2	1	1	0	1	0	0	0	1	0	0	0	0	0
	F	0	0	0	0	0	0	0	0	0	0	0	0	0	0	0	0	0	0	0	0	0
C631 Spermatic cord	T	1	0	0	0	0	0	0	0	0	0	0	0	1	0	0	0	0	0	0	0	0
	M	1	0	0	0	0	0	0	0	0	0	0	0	1	0	0	0	0	0	0	0	0
	F	0	0	0	0	0	0	0	0	0	0	0	0	0	0	0	0	0	0	0	0	0
C649 Kidney NOS	T	109	1	0	2	1	2	0	3	9	4	11	11	12	12	11	14	7	4	5	0	0
	M	69	1	0	1	1	0	0	3	8	3	6	5	4	9	10	9	4	2	3	0	0
	F	40	0	0	1	0	2	0	0	1	1	5	6	8	3	1	5	3	2	2	0	0

TABLE V : PRIMARY SITE BY AGE GROUP (cont.)

SITE / AGE - GROUP			1+	5+	10+	15+	20+	25+	30+	35+	40+	45+	50+	55+	60+	65+	70+	75+	80+	85+	90+	95+	
C659	Renal pelvis	T	22	0	0	0	0	0	0	0	0	1	0	2	3	4	4	1	3	3	1	0	
		M	12	0	0	0	0	0	0	0	0	0	1	0	2	3	1	2	0	1	1	1	0
		F	10	0	0	0	0	0	0	0	0	0	0	0	0	0	3	2	1	2	2	0	0
C669	Ureter	T	23	0	0	0	0	0	0	0	0	0	2	4	0	6	4	4	3	0	0	0	
		M	15	0	0	0	0	0	0	0	0	0	0	4	0	5	2	2	2	0	0	0	
		F	8	0	0	0	0	0	0	0	0	0	2	0	0	1	2	2	1	0	0	0	
C670	Trigone of Bladder	T	1	0	0	0	0	0	0	0	0	0	0	0	0	0	0	0	0	0	0	1	0
		M	1	0	0	0	0	0	0	0	0	0	0	0	0	0	0	0	0	0	0	1	0
		F	0	0	0	0	0	0	0	0	0	0	0	0	0	0	0	0	0	0	0	0	0
C671	Dome of Bladder	T	1	0	0	0	0	0	0	0	0	0	0	0	0	1	0	0	0	0	0	0	0
		M	1	0	0	0	0	0	0	0	0	0	0	0	0	1	0	0	0	0	0	0	0
		F	0	0	0	0	0	0	0	0	0	0	0	0	0	0	0	0	0	0	0	0	0
C672	Lateral wall of Bladder	T	4	0	0	0	0	0	0	0	0	0	1	0	0	1	0	1	0	1	0	0	
		M	3	0	0	0	0	0	0	0	0	0	1	0	0	1	0	0	0	1	0	0	
		F	1	0	0	0	0	0	0	0	0	0	0	0	0	0	0	1	0	0	0	0	
C674	Posterior wall of Bladder	T	1	0	0	0	0	0	0	0	0	0	0	0	0	1	0	0	0	0	0	0	
		M	0	0	0	0	0	0	0	0	0	0	0	0	0	0	0	0	0	0	0	0	
		F	1	0	0	0	0	0	0	0	0	0	0	0	0	1	0	0	0	0	0	0	
C675	Bladder Neck	T	1	0	0	0	0	0	0	0	0	0	0	0	0	1	0	0	0	0	0	0	
		M	1	0	0	0	0	0	0	0	0	0	0	0	0	1	0	0	0	0	0	0	
		F	0	0	0	0	0	0	0	0	0	0	0	0	0	0	0	0	0	0	0	0	
C676	Ureteric Orifice	T	4	0	0	0	0	0	0	0	0	0	0	1	0	0	0	1	2	0	0	0	
		M	3	0	0	0	0	0	0	0	0	0	0	1	0	0	0	0	2	0	0	0	
		F	1	0	0	0	0	0	0	0	0	0	0	0	0	0	0	1	0	0	0	0	
C678	Bladder: Overlap	T	3	0	0	0	0	0	0	0	0	0	0	0	0	1	1	0	1	0	0	0	
		M	2	0	0	0	0	0	0	0	0	0	0	0	0	0	1	0	1	0	0	0	
		F	1	0	0	0	0	0	0	0	0	0	0	0	0	1	0	0	0	0	0	0	
C679	Bladder NOS	T	112	0	0	0	0	0	0	0	1	1	3	7	14	15	15	18	14	17	6	1	
		M	78	0	0	0	0	0	0	0	1	1	2	3	12	9	13	13	9	13	1	1	
		F	34	0	0	0	0	0	0	0	0	0	1	4	2	6	2	5	5	4	5	0	
C680	Urethra	T	5	0	0	0	0	0	0	0	0	0	0	0	0	1	3	0	0	1	0	0	
		M	5	0	0	0	0	0	0	0	0	0	0	0	0	1	3	0	0	1	0	0	
		F	0	0	0	0	0	0	0	0	0	0	0	0	0	0	0	0	0	0	0	0	

TABLE V : PRIMARY SITE BY AGE GROUP (cont.)

SITE / AGE - GROUP			1+	5+	10+	15+	20+	25+	30+	35+	40+	45+	50+	55+	60+	65+	70+	75+	80+	85+	90+	95+	
C688	Urinary organs: Overlap	T	4	0	0	0	0	0	0	0	0	0	0	1	1	0	0	1	0	1	0	0	
		M	4	0	0	0	0	0	0	0	0	0	0	0	1	1	0	0	1	0	1	0	0
		F	0	0	0	0	0	0	0	0	0	0	0	0	0	0	0	0	0	0	0	0	0
C690	Conjunctiva	T	6	0	0	0	1	1	0	0	0	1	0	0	1	0	2	0	0	0	0	0	
		M	3	0	0	0	0	0	0	0	0	1	0	0	0	0	2	0	0	0	0	0	
		F	3	0	0	0	1	1	0	0	0	0	0	0	0	1	0	0	0	0	0	0	
C692	Retina	T	8	7	1	0	0	0	0	0	0	0	0	0	0	0	0	0	0	0	0	0	
		M	6	5	1	0	0	0	0	0	0	0	0	0	0	0	0	0	0	0	0	0	
		F	2	2	0	0	0	0	0	0	0	0	0	0	0	0	0	0	0	0	0	0	
C694	Ciliary Body	T	3	0	0	0	0	0	1	0	1	0	0	0	0	0	0	0	0	0	1	0	
		M	2	0	0	0	0	0	0	0	1	0	0	0	0	0	0	0	0	0	1	0	
		F	1	0	0	0	0	0	1	0	0	0	0	0	0	0	0	0	0	0	0	0	
C695	Lacrimal Gland	T	3	0	0	0	0	0	0	0	1	0	1	0	0	1	0	0	0	0	0	0	
		M	2	0	0	0	0	0	0	0	1	0	1	0	0	0	0	0	0	0	0	0	
		F	1	0	0	0	0	0	0	0	0	0	0	0	0	1	0	0	0	0	0	0	
C696	Orbit NOS	T	6	0	0	1	0	0	0	0	1	1	0	0	0	0	1	0	1	1	0	0	
		M	2	0	0	0	0	0	0	0	0	1	0	0	0	0	1	0	0	0	0	0	
		F	4	0	0	1	0	0	0	0	1	0	0	0	0	0	0	0	1	1	0	0	
C699	Eye NOS	T	1	0	0	0	0	0	0	0	0	0	0	0	1	0	0	0	0	0	0	0	
		M	0	0	0	0	0	0	0	0	0	0	0	0	0	0	0	0	0	0	0	0	
		F	1	0	0	0	0	0	0	0	0	0	0	0	1	0	0	0	0	0	0	0	
C700	Cerebral Meninges	T	1	0	0	0	0	0	0	0	1	0	0	0	0	0	0	0	0	0	0	0	
		M	1	0	0	0	0	0	0	0	1	0	0	0	0	0	0	0	0	0	0	0	
		F	0	0	0	0	0	0	0	0	0	0	0	0	0	0	0	0	0	0	0	0	
C710	Cerebrum	T	5	1	0	0	0	0	0	0	0	0	1	0	0	3	0	0	0	0	0	0	
		M	2	0	0	0	0	0	0	0	0	0	1	0	0	1	0	0	0	0	0	0	
		F	3	1	0	0	0	0	0	0	0	0	0	0	0	2	0	0	0	0	0	0	
C711	Frontal Lobe	T	22	1	0	0	1	2	2	2	2	1	2	2	0	1	3	3	0	0	0	0	
		M	13	1	0	0	1	1	1	2	1	1	1	1	0	0	1	2	0	0	0	0	
		F	9	0	0	0	0	1	1	0	1	0	1	1	0	1	2	1	0	0	0	0	
C712	Temporal Lobe	T	13	0	0	0	0	0	1	0	1	1	0	0	3	2	1	3	0	1	0	0	
		M	5	0	0	0	0	0	1	0	1	0	0	0	0	1	0	2	0	0	0	0	
		F	8	0	0	0	0	0	0	0	0	1	0	0	3	1	1	1	0	1	0	0	

TABLE V : PRIMARY SITE BY AGE GROUP (cont.)

SITE / AGE - GROUP			1+	5+	10+	15+	20+	25+	30+	35+	40+	45+	50+	55+	60+	65+	70+	75+	80+	85+	90+	95+	
C713	Parietal Lobe	T	5	0	0	0	0	0	0	0	0	0	1	1	0	1	1	1	0	0	0	0	
		M	3	0	0	0	0	0	0	0	0	0	0	0	0	0	1	1	1	0	0	0	0
		F	2	0	0	0	0	0	0	0	0	0	0	1	1	0	0	0	0	0	0	0	0
C714	Occipital Lobe	T	1	0	0	0	0	0	0	0	0	0	1	0	0	0	0	0	0	0	0	0	
		M	1	0	0	0	0	0	0	0	0	0	1	0	0	0	0	0	0	0	0	0	0
		F	0	0	0	0	0	0	0	0	0	0	0	0	0	0	0	0	0	0	0	0	0
C716	Cerebellum NOS	T	4	1	0	1	1	0	0	0	0	0	0	0	0	0	0	1	0	0	0	0	0
		M	2	1	0	0	1	0	0	0	0	0	0	0	0	0	0	0	0	0	0	0	0
		F	2	0	0	1	0	0	0	0	0	0	0	0	0	0	0	1	0	0	0	0	0
C717	Brain Stem	T	6	0	3	1	1	0	0	0	0	0	1	0	0	0	0	0	0	0	0	0	0
		M	3	0	2	1	0	0	0	0	0	0	0	0	0	0	0	0	0	0	0	0	0
		F	3	0	1	0	1	0	0	0	0	0	0	1	0	0	0	0	0	0	0	0	0
C718	Brain: Overlap	T	7	0	0	0	1	0	0	1	1	0	0	0	1	1	1	0	1	0	0	0	
		M	6	0	0	0	1	0	0	1	1	0	0	0	0	1	1	0	1	0	0	0	0
		F	1	0	0	0	0	0	0	0	0	0	0	0	0	1	0	0	0	0	0	0	0
C719	Brain NOS	T	19	0	0	0	1	1	1	0	1	0	2	2	6	1	1	1	2	0	0	0	
		M	12	0	0	0	1	1	1	0	0	0	1	1	3	1	1	1	1	0	0	0	0
		F	7	0	0	0	0	0	0	0	1	0	1	1	3	0	0	0	1	0	0	0	0
C720	Spinal Cord	T	2	0	0	0	0	0	0	0	0	1	0	1	0	0	0	0	0	0	0	0	
		M	0	0	0	0	0	0	0	0	0	0	0	0	0	0	0	0	0	0	0	0	0
		F	2	0	0	0	0	0	0	0	0	1	0	1	0	0	0	0	0	0	0	0	0
C729	Nervous System NOS	T	2	0	0	0	0	0	0	0	0	0	0	1	1	0	0	0	0	0	0	0	
		M	0	0	0	0	0	0	0	0	0	0	0	0	0	0	0	0	0	0	0	0	0
		F	2	0	0	0	0	0	0	0	0	0	0	1	1	0	0	0	0	0	0	0	0
C739	Thyroid Gland	T	375	0	1	1	5	5	16	25	22	42	41	51	42	38	29	29	13	9	5	1	0
		M	67	0	0	0	1	0	5	4	0	9	8	6	5	10	8	7	3	1	0	0	0
		F	308	0	1	1	4	5	11	21	22	33	33	45	37	28	21	22	10	8	5	1	0
C740	Cortex of Adrenal Gland	T	1	0	0	0	0	0	0	1	0	0	0	0	0	0	0	0	0	0	0	0	0
		M	0	0	0	0	0	0	0	0	0	0	0	0	0	0	0	0	0	0	0	0	0
		F	1	0	0	0	0	0	0	1	0	0	0	0	0	0	0	0	0	0	0	0	0
C749	Adrenal Gland NOS	T	5	2	0	0	0	0	0	0	1	0	0	0	1	0	0	1	0	0	0	0	
		M	3	2	0	0	0	0	0	0	1	0	0	0	0	0	0	0	0	0	0	0	0
		F	2	0	0	0	0	0	0	0	0	0	0	0	0	1	0	0	1	0	0	0	0

TABLE V : PRIMARY SITE BY AGE GROUP (cont.)

SITE / AGE - GROUP			1+	5+	10+	15+	20+	25+	30+	35+	40+	45+	50+	55+	60+	65+	70+	75+	80+	85+	90+	95+			
C750	Parathyroid Gland	T	4	0	0	0	0	0	0	1	0	1	2	0	0	0	0	0	0	0	0	0	0		
		M	0	0	0	0	0	0	0	0	0	0	0	0	0	0	0	0	0	0	0	0	0	0	
		F	4	0	0	0	0	0	0	0	1	0	1	2	0	0	0	0	0	0	0	0	0	0	0
C753	Pineal Gland	T	4	0	1	0	2	0	0	0	0	0	0	0	0	1	0	0	0	0	0	0	0	0	
		M	4	0	1	0	2	0	0	0	0	0	0	0	0	1	0	0	0	0	0	0	0	0	0
		F	0	0	0	0	0	0	0	0	0	0	0	0	0	0	0	0	0	0	0	0	0	0	0
C760	Head, Face or Neck NOS	T	1	0	0	0	0	0	1	0	0	0	0	0	0	0	0	0	0	0	0	0	0	0	
		M	1	0	0	0	0	0	0	1	0	0	0	0	0	0	0	0	0	0	0	0	0	0	0
		F	0	0	0	0	0	0	0	0	0	0	0	0	0	0	0	0	0	0	0	0	0	0	0
C762	Abdomen NOS	T	1	0	0	0	0	0	0	0	0	0	0	0	0	1	0	0	0	0	0	0	0	0	
		M	0	0	0	0	0	0	0	0	0	0	0	0	0	0	0	0	0	0	0	0	0	0	0
		F	1	0	0	0	0	0	0	0	0	0	0	0	0	1	0	0	0	0	0	0	0	0	0
C770	Lymph Nodes: HeadFaceNeck	T	48	1	1	0	0	3	5	2	1	0	2	6	5	6	4	6	0	4	2	0	0	0	
		M	19	0	1	0	0	0	2	0	0	0	2	2	2	4	4	1	0	1	0	0	0	0	
		F	29	1	0	0	0	3	3	2	1	0	0	4	3	2	0	5	0	3	2	0	0	0	
C771	Intrathoracic Lymph Nodes	T	1	0	0	0	0	0	1	0	0	0	0	0	0	0	0	0	0	0	0	0	0	0	
		M	0	0	0	0	0	0	0	0	0	0	0	0	0	0	0	0	0	0	0	0	0	0	0
		F	1	0	0	0	0	0	0	1	0	0	0	0	0	0	0	0	0	0	0	0	0	0	0
C772	Intra-abdominal LymphNodes	T	6	0	0	0	0	0	0	0	0	0	0	1	0	2	0	2	1	0	0	0	0	0	
		M	4	0	0	0	0	0	0	0	0	0	0	0	1	0	1	0	1	1	0	0	0	0	
		F	2	0	0	0	0	0	0	0	0	0	0	0	0	0	1	0	1	0	0	0	0	0	
C773	Lymph Nodes of axilla or arm	T	10	0	0	0	0	0	0	0	1	0	0	3	3	0	1	0	2	0	0	0	0	0	
		M	6	0	0	0	0	0	0	0	1	0	0	1	2	0	1	0	1	0	0	0	0	0	
		F	4	0	0	0	0	0	0	0	0	0	0	2	1	0	0	0	1	0	0	0	0	0	
C774	Lymph Nodes: Leg	T	12	0	0	0	0	0	0	0	0	0	2	2	4	2	0	2	0	0	0	0	0	0	
		M	7	0	0	0	0	0	0	0	0	0	1	2	1	2	0	1	0	0	0	0	0	0	
		F	5	0	0	0	0	0	0	0	0	0	0	1	0	3	0	0	1	0	0	0	0	0	
C775	Pelvic Lymph Nodes	T	4	0	0	0	0	1	0	0	0	0	0	1	0	1	0	0	0	0	1	0	0	0	
		M	1	0	0	0	0	0	0	0	0	0	0	0	0	0	0	0	0	0	1	0	0	0	
		F	3	0	0	0	0	1	0	0	0	0	0	1	0	1	0	0	0	0	0	0	0	0	
C778	Lymph Nodes: multiple region	T	2	0	0	0	0	0	0	0	0	0	0	0	0	0	0	0	2	0	0	0	0	0	
		M	0	0	0	0	0	0	0	0	0	0	0	0	0	0	0	0	0	0	0	0	0	0	
		F	2	0	0	0	0	0	0	0	0	0	0	0	0	0	0	0	0	2	0	0	0	0	

TABLE V : PRIMARY SITE BY AGE GROUP (cont.)

SITE / AGE - GROUP			1+	5+	10+	15+	20+	25+	30+	35+	40+	45+	50+	55+	60+	65+	70+	75+	80+	85+	90+	95+		
C779	Lymph Node NOS	T	2	0	0	0	0	0	0	0	0	0	0	0	1	0	1	0	0	0	0	0		
		M	1	0	0	0	0	0	0	0	0	0	0	0	0	1	0	0	0	0	0	0	0	
		F	1	0	0	0	0	0	0	0	0	0	0	0	0	0	0	1	0	0	0	0	0	
C809	Unknown Primary Site	T	64	0	0	0	0	0	1	1	1	4	8	5	9	14	11	5	3	1	1	0		
		M	37	0	0	0	0	0	1	0	0	2	6	4	4	7	9	4	0	0	0	0	0	
		F	27	0	0	0	0	0	0	1	1	2	2	1	5	7	2	1	3	1	1	0	0	
Z850	Personal history of malignant neoplasm of digestive organs	T	2	0	0	0	0	0	0	0	0	0	1	0	0	0	0	0	0	0	0	1	0	
		M	2	0	0	0	0	0	0	0	0	0	0	1	0	0	0	0	0	0	0	1	0	
		F	0	0	0	0	0	0	0	0	0	0	0	0	0	0	0	0	0	0	0	0	0	0
Z851	Personal history of malignant neoplasm of trachea, bronchus and lung	T	1	0	0	0	0	0	0	0	0	0	0	1	0	0	0	0	0	0	0	0	0	
		M	0	0	0	0	0	0	0	0	0	0	0	0	0	0	0	0	0	0	0	0	0	0
		F	1	0	0	0	0	0	0	0	0	0	0	0	1	0	0	0	0	0	0	0	0	0
Z854	Personal history of malignant neoplasn	T	1	0	0	0	0	0	0	0	0	0	0	0	0	1	0	0	0	0	0	0	0	
		M	1	0	0	0	0	0	0	0	0	0	0	0	0	1	0	0	0	0	0	0	0	0
		F	0	0	0	0	0	0	0	0	0	0	0	0	0	0	0	0	0	0	0	0	0	0
Z855	Personal history of malignant neoplasm of urinary tract	T	1	0	0	0	0	0	0	0	0	0	0	0	0	1	0	0	0	0	0	0	0	
		M	1	0	0	0	0	0	0	0	0	0	0	0	0	1	0	0	0	0	0	0	0	0
		F	0	0	0	0	0	0	0	0	0	0	0	0	0	0	0	0	0	0	0	0	0	0

TABLE VI : PATHOLOGY ACCORDING TO SITE

CODE	GRAND TOTAL	No. of Cases		
		MALE 2,982	FEMALE 3,707	TOTAL 6,689
C00	MALIGNANT NEOPLASM OF LIP	0	2	2
	80703 Squamous cell carcinoma, NOS	0	1	1
	80713 Squamous cell carcinoma, keratinizing, NOS	0	1	1
C01-C02	MALIGNANT NEOPLASM OF TONGUE	45	24	69
	80703 Squamous cell carcinoma, NOS	34	15	49
	80713 Squamous cell carcinoma, keratinizing, NOS	8	6	14
	80723 Squamous cell carcinoma, large cell, nonkeratinizing, NOS	1	0	1
	80743 Squamous cell carcinoma, spindle cell	0	1	1
	80853 Squamous cell carcinoma, HPV positive	0	1	1
	80863 Squamous cell carcinoma, HPV negative	1	0	1
	82003 Adenoid cystic carcinoma	0	1	1
	96733 Mantle cell lymphoma	1	0	1
C03-C06	MALIGNANT NEOPLASM OF GUM, FLOOR OF MOUTH, PALATE AND OTHER UNSPECIFIED PARTS OF MOUTH	45	29	74
	80103 Carcinoma, NOS	1	1	2
	80703 Squamous cell carcinoma, NOS	35	20	55
	80713 Squamous cell carcinoma, keratinizing, NOS	6	2	8
	80863 Squamous cell carcinoma, HPV negative	1	0	1
	82003 Adenoid cystic carcinoma	1	2	3
	83103 Clear cell adenocarcinoma, NOS	0	1	1
	87203 Malignant melanoma, NOS	0	1	1
	95613 Malignant peripheral nerve sheath tumor with rhabdomyoblastic differentiation	1	0	1
	96803 Diffuse large B-cell lymphoma, NOS	0	2	2
C07-C08	MALIGNANT NEOPLASM OF PARAOTID AND OTHER MAJOR SALIVARY GLANDS	13	20	33
	80703 Squamous cell carcinoma, NOS	2	0	2
	82003 Adenoid cystic carcinoma	1	7	8
	84303 Mucoepidermoid carcinoma	2	5	7
	85003 Infiltrating duct carcinoma, NOS (C50._)	6	0	6
	85023 Secretory carcinoma	0	1	1
	85503 Acinar cell carcinoma	0	2	2
	85623 Epithelial-myoepithelial carcinoma	1	0	1
	89823 Myoepithelial carcinoma	0	1	1
	96593 Hodgkin lymphoma, nodular lymphocyte predominant	1	0	1
	96803 Diffuse large B-cell lymphoma, NOS	0	4	4
C09	MALIGNANT NEOPLASM OF TONSIL	17	10	27
	80703 Squamous cell carcinoma, NOS	5	1	6
	80713 Squamous cell carcinoma, keratinizing, NOS	6	1	7
	80723 Squamous cell carcinoma, large cell, nonkeratinizing, NOS	1	0	1
	80853 Squamous cell carcinoma, HPV positive	1	3	4
	80863 Squamous cell carcinoma, HPV negative	2	1	3
	96803 Diffuse large B-cell lymphoma, NOS	2	3	5
	96953 Follicular lymphoma, grade 1	0	1	1
C10	MALIGNANT NEOPLASM OF OROPHARYNX	24	4	28
	80103 Carcinoma, NOS	1	0	1
	80703 Squamous cell carcinoma, NOS	8	1	9
	80713 Squamous cell carcinoma, keratinizing, NOS	6	0	6
	80723 Squamous cell carcinoma, large cell, nonkeratinizing, NOS	1	0	1
	80853 Squamous cell carcinoma, HPV positive	1	1	2
	80863 Squamous cell carcinoma, HPV negative	7	0	7
	84303 Mucoepidermoid carcinoma	0	1	1
	97193 NK/T-cell lymphoma, nasal and nasal type	0	1	1

TABLE VI : PATHOLOGY ACCORDING TO SITE (cont.)

		No. of Cases		
		MALE	FEMALE	TOTAL
C11	MALIGNANT NEOPLASM OF NASOPHARYNX	61	29	90
	80003 Neoplasm, malignant (No histological proof)	1	0	1
	80103 Carcinoma, NOS	1	0	1
	80203 Carcinoma, undifferentiated, NOS	0	2	2
	80413 Small cell carcinoma, NOS	1	0	1
	80703 Squamous cell carcinoma, NOS	1	1	2
	80723 Squamous cell carcinoma, large cell, nonkeratinizing, NOS	31	16	47
	80733 Squamous cell carcinoma, small cell, nonkeratinizing	2	1	3
	80823 Lymphoepithelial carcinoma	17	5	22
	81403 Adenocarcinoma, NOS	1	0	1
	83103 Clear cell adenocarcinoma, NOS	0	1	1
	96803 Diffuse large B-cell lymphoma, NOS	5	2	7
	96993 Marginal zone B-cell lymphoma, NOS	0	1	1
	97193 NK/T-cell lymphoma, nasal and nasal type	1	0	1
C12	MALIG NEOPLASM OF PYRIFORM SINUS	46	2	48
	80203 Carcinoma, undifferentiated, NOS	0	1	1
	80413 Small cell carcinoma, NOS	1	0	1
	80703 Squamous cell carcinoma, NOS	35	0	35
	80713 Squamous cell carcinoma, keratinizing, NOS	10	0	10
	80723 Squamous cell carcinoma, large cell, nonkeratinizing, NOS	0	1	1
C13	MALIGNANT NEOPLASM OF HYPOPHARYNX	25	3	28
	80103 Carcinoma, NOS	1	0	1
	80703 Squamous cell carcinoma, NOS	19	1	20
	80713 Squamous cell carcinoma, keratinizing, NOS	3	2	5
	80723 Squamous cell carcinoma, large cell, nonkeratinizing, NOS	2	0	2
C14	MALIGNANT NEOPLASM OF OTHER AND ILL-DEFINE D SITE IN THE LIP ORAL CAVITY AND PHARYNX	0	1	1
	90413 Synovial sarcoma, spindle cell	0	1	1
C15	MALIGNANT NEOPLASM OF ESOPHAGUS	60	8	68
	80203 Carcinoma, undifferentiated, NOS	1	0	1
	80413 Small cell carcinoma, NOS	1	0	1
	80703 Squamous cell carcinoma, NOS	54	7	61
	80723 Squamous cell carcinoma, large cell, nonkeratinizing, NOS	1	0	1
	81403 Adenocarcinoma, NOS	1	0	1
	82603 Papillary adenocarcinoma, NOS	1	0	1
	84303 Mucoepidermoid carcinoma	1	0	1
	84903 Signet ring cell carcinoma	0	1	1
C16	MALIGNANT NEOPLASM OF STOMACH	51	63	114
	80003 Neoplasm, malignant (No histological proof)	1	1	2
	80203 Carcinoma, undifferentiated, NOS	1	0	1
	80413 Small cell carcinoma, NOS	0	1	1
	80703 Squamous cell carcinoma, NOS	3	0	3
	81403 Adenocarcinoma, NOS	15	19	34
	81443 Adenocarcinoma, intestinal type (C16._)	1	1	2
	81453 Carcinoma, diffuse type (C16._)	2	9	11
	82113 Tubular adenocarcinoma	1	0	1
	82463 Neuroendocrine carcinoma, NOS	1	0	1
	82553 Adenocarcinoma with mixed subtypes	1	3	4
	84803 Mucinous adenocarcinoma	0	1	1
	84903 Signet ring cell carcinoma	8	8	16
	87203 Malignant melanoma, NOS	1	0	1
	89363 Gastrointestinal stromal tumor	10	9	19
	96803 Diffuse large B-cell lymphoma, NOS	5	8	13
	96993 Marginal zone B-cell lymphoma, NOS	1	3	4

TABLE VI : PATHOLOGY ACCORDING TO SITE (cont.)

		No. of Cases		
		MALE	FEMALE	TOTAL
C17	MALIGNANT NEOPLASM SMALL INTESTINE	20	14	34
	80123 Large cell carcinoma, NOS	1	0	1
	80703 Squamous cell carcinoma, NOS	1	0	1
	81403 Adenocarcinoma, NOS	2	2	4
	82403 Neuroendocrine tumor, NOS	2	1	3
	82433 Goblet cell carcinoid	1	0	1
	88013 Spindle cell sarcoma	1	0	1
	89363 Gastrointestinal stromal tumor	8	8	16
	96803 Diffuse large B-cell lymphoma, NOS	2	2	4
	96903 Follicular lymphoma, NOS	0	1	1
	96993 Marginal zone B-cell lymphoma, NOS	1	0	1
	97173 Intestinal T-cell lymphoma	1	0	1
C18	MALIGNANT NEOPLASM OF COLON	175	177	352
	80003 Neoplasm, malignant (No histological proof)	4	3	7
	80103 Carcinoma, NOS	1	0	1
	80203 Carcinoma, undifferentiated, NOS	0	1	1
	80703 Squamous cell carcinoma, NOS	0	1	1
	81403 Adenocarcinoma, NOS	164	160	324
	82403 Neuroendocrine tumor, NOS	1	1	2
	82433 Goblet cell carcinoid	0	1	1
	82493 Neuroendocrine tumor, grade 2	0	1	1
	84803 Mucinous adenocarcinoma	5	4	9
	84903 Signet ring cell carcinoma	0	3	3
	96733 Mantle cell lymphoma	0	1	1
	96803 Diffuse large B-cell lymphoma, NOS	0	1	1
C19	MALIGNANT NEOPLASM OF RECTOSIGMOID	27	23	50
	80003 Neoplasm, malignant (No histological proof)	1	1	2
	80203 Carcinoma, undifferentiated, NOS	0	1	1
	81403 Adenocarcinoma, NOS	24	20	44
	84803 Mucinous adenocarcinoma	2	1	3
C20	MALIGNANT NEOPLASM OF RECTUM	122	100	222
	80003 Neoplasm, malignant (No histological proof)	2	0	2
	80203 Carcinoma, undifferentiated, NOS	0	1	1
	80413 Small cell carcinoma, NOS	0	1	1
	80703 Squamous cell carcinoma, NOS	0	1	1
	81403 Adenocarcinoma, NOS	114	93	207
	82403 Neuroendocrine tumor, NOS	2	0	2
	82493 Neuroendocrine tumor, grade 2	1	2	3
	84803 Mucinous adenocarcinoma	2	0	2
	89363 Gastrointestinal stromal tumor	1	0	1
	96733 Mantle cell lymphoma	0	1	1
	96803 Diffuse large B-cell lymphoma, NOS	0	1	1
C21	MALIGNANT NEOPLASM OF ANUS AND ANAL CANAL	8	9	17
	80703 Squamous cell carcinoma, NOS	1	3	4
	81403 Adenocarcinoma, NOS	4	4	8
	84803 Mucinous adenocarcinoma	2	0	2
	87203 Malignant melanoma, NOS	1	2	3
C22	MALIGNANT NEOPLASM OF LIVER AND INTRAHEPATIC BILE DUCTS	360	147	507
	80003 Neoplasm, malignant (No histological proof)	201	75	276
	80103 Carcinoma, NOS	1	0	1
	80203 Carcinoma, undifferentiated, NOS	0	3	3
	80413 Small cell carcinoma, NOS	0	1	1

TABLE VI : PATHOLOGY ACCORDING TO SITE (cont.)

		No. of Cases			
		MALE	FEMALE	TOTAL	
	81403	Adenocarcinoma, NOS	33	22	55
	81603	Cholangiocarcinoma (C22.1, C24.0)	12	11	23
	81703	Hepatocellular carcinoma, NOS (C22.0)	104	32	136
	82403	Neuroendocrine tumor, NOS	2	0	2
	82463	Neuroendocrine carcinoma, NOS	1	0	1
	82493	Neuroendocrine tumor, grade 2	1	1	2
	85033	Intraductal papillary adenocarcinoma with invasion	0	1	1
	89363	Gastrointestinal stromal tumor	0	1	1
	95913	Malignant lymphoma, non-Hodgkin, NOS	1	0	1
	96803	Diffuse large B-cell lymphoma, NOS	1	0	1
	96873	Burkitt lymphoma, NOS	1	0	1
	96993	Marginal zone B-cell lymphoma, NOS	1	0	1
	97153	Anaplastic large cell lymphoma, ALK negative	1	0	1
C23	MALIGNANT NEOPLASM OF GALL BLADDER	3	10	13	
	81403	Adenocarcinoma, NOS	2	9	11
	81443	Adenocarcinoma, intestinal type (C16._)	1	0	1
	85033	Intraductal papillary adenocarcinoma with invasion (C50._)	0	1	1
C24	MALIGNANT NEOPLASM OF OTHER AND UNSPECIFIED PARTS AND BILIARY TRACT	19	20	39	
	80003	Neoplasm, malignant (No histological proof)	0	1	1
	80103	Carcinoma, NOS	0	1	1
	81403	Adenocarcinoma, NOS	14	9	23
	81443	Adenocarcinoma, intestinal type (C16._)	0	2	2
	81603	Cholangiocarcinoma (C22.1, C24.0)	2	5	7
	81623	Perihilar cholangiocarcinoma (C24.0)	0	1	1
	82403	Neuroendocrine tumor, NOS	1	0	1
	84803	Mucinous adenocarcinoma	1	0	1
	85003	Infiltrating duct carcinoma, NOS (C50._)	1	1	2
C25	MALIGNANT NEOPLASM OF PANCREAS	44	68	112	
	80003	Neoplasm, malignant (No histological proof)	1	8	9
	80103	Carcinoma, NOS	0	2	2
	80413	Small cell carcinoma, NOS	0	1	1
	80703	Squamous cell carcinoma, NOS	1	0	1
	81403	Adenocarcinoma, NOS	29	41	70
	82403	Neuroendocrine tumor, NOS	5	1	6
	82463	Neuroendocrine carcinoma, NOS	0	1	1
	82493	Neuroendocrine tumor, grade 2	2	0	2
	84523	Solid pseudopapillary neoplasm of pancreas (C25._)	0	2	2
	84533	Intraductal papillary mucinous neoplasm with an associated invasive carcinoma (C25._)	0	2	2
	84813	Mucin-producing adenocarcinoma	0	2	2
	85003	Infiltrating duct carcinoma, NOS (C50._)	4	8	12
	85503	Acinar cell carcinoma	1	0	1
	85603	Adenosquamous carcinoma	1	0	1
C26	OTHER AND ILL-DEFFINED DIGESTIVE ORGANS	1	1	2	
	89363	Gastrointestinal stromal tumor	1	0	1
	96993	Marginal zone B-cell lymphoma, NOS	0	1	1
C30	MALIGNANT NEOPLASM OF NASAL CAVITY AND MIDDLE EAR	16	14	30	
	80103	Carcinoma, NOS	2	0	2
	80203	Carcinoma, undifferentiated, NOS	1	0	1
	80233	Nuclear protein in testis (NUT)-associated carcinoma	0	1	1
	80703	Squamous cell carcinoma, NOS	4	2	6

TABLE VI : PATHOLOGY ACCORDING TO SITE (cont.)

		No. of Cases		
		MALE	FEMALE	TOTAL
80713	Squamous cell carcinoma, keratinizing, NOS	1	1	2
80723	Squamous cell carcinoma, large cell, nonkeratinizing, NOS	3	2	5
80823	Lymphoepithelial carcinoma	0	1	1
82003	Adenoid cystic carcinoma	1	0	1
87203	Malignant melanoma, NOS	1	1	2
95223	Olfactory neuroblastoma (C30.0)	0	1	1
95913	Malignant lymphoma, non-Hodgkin, NOS	1	0	1
96803	Diffuse large B-cell lymphoma, NOS	1	5	6
97193	NK/T-cell lymphoma, nasal and nasal type	1	0	1
C31	MALIGNANT NEOPLASM OF ACCESSORY SINUSES	3	2	5
80703	Squamous cell carcinoma, NOS	1	1	2
80713	Squamous cell carcinoma, keratinizing, NOS	1	0	1
82003	Adenoid cystic carcinoma	1	1	2
C32	MALIGNANT NEOPLASM OF LARYNX	59	5	64
80703	Squamous cell carcinoma, NOS	37	4	41
80713	Squamous cell carcinoma, keratinizing, NOS	17	1	18
80753	Squamous cell carcinoma, adenoid	1	0	1
80833	Basaloid squamous cell carcinoma	1	0	1
82403	Neuroendocrine tumor, NOS	1	0	1
92203	Chondrosarcoma, NOS (C40._, C41._)	2	0	2
C33-C34	MALIG NEOPLASM OF TRACHEA BRONCHUS AND LUNG	368	332	700
80003	Neoplasm, malignant (No histological proof)	14	8	22
80103	Carcinoma, NOS	9	10	19
80123	Large cell carcinoma, NOS	0	1	1
80203	Carcinoma, undifferentiated, NOS	2	0	2
80223	Pleomorphic carcinoma	3	1	4
80413	Small cell carcinoma, NOS	17	2	19
80453	Combined small cell carcinoma	0	1	1
80463	Non-small cell carcinoma (C34._)	35	13	48
80703	Squamous cell carcinoma, NOS	20	4	24
80713	Squamous cell carcinoma, keratinizing, NOS	9	1	10
80723	Squamous cell carcinoma, large cell, nonkeratinizing, NOS	7	0	7
80823	Lymphoepithelial carcinoma	0	5	5
81403	Adenocarcinoma, NOS	182	167	349
82003	Adenoid cystic carcinoma	1	0	1
82013	Cribriform carcinoma, NOS	0	6	6
82303	Solid carcinoma, NOS	9	2	11
82403	Neuroendocrine tumor, NOS	4	1	5
82463	Neuroendocrine carcinoma, NOS	1	0	1
82503	Lepidic adenocarcinoma (C34._)	1	1	2
82533	Adenocarcinoma of lung, mucinous (C34._)	2	11	13
82543	Adenocarcinoma of lung, mixed mucinous and non-mucinous (C34._)	2	0	2
82563	Minimally invasive adenocarcinoma, non-mucinous (C34._)	4	6	10
82573	Minimally invasive adenocarcinoma, mucinous (C34._)	0	1	1
82603	Papillary adenocarcinoma, NOS	18	51	69
82653	Micropapillary carcinoma, NOS (C18._, C19.9, C20.9, C34._)	2	5	7
84303	Mucoepidermoid carcinoma	1	0	1
84803	Mucinous adenocarcinoma	2	3	5
85513	Acinar cell cystadenocarcinoma	13	23	36
85603	Adenosquamous carcinoma	1	2	3
85623	Epithelial-myoepithelial carcinoma	1	0	1
88023	Giant cell sarcoma	0	1	1
88033	Small cell sarcoma	3	0	3
90513	Fibrous mesothelioma, malignant	1	0	1

TABLE VI : PATHOLOGY ACCORDING TO SITE (cont.)

		No. of Cases		
		MALE	FEMALE	TOTAL
	95913	1	0	1
	96503	0	1	1
	96803	2	3	5
	96993	1	1	2
	97153	0	1	1
C37	MALIGNANT NEOPLASM OF THYMUS	5	5	10
	80703	2	0	2
	85803	1	0	1
	85813	1	1	2
	85823	0	1	1
	85833	0	1	1
	85843	1	1	2
	85853	0	1	1
C38	MALIGNANT NEOPLASM OF HEART, MEDIASTINUM AND PLEURA	14	13	27
	80003	1	0	1
	81403	0	1	1
	88003	1	0	1
	88583	0	1	1
	90503	1	0	1
	90513	1	1	2
	90523	0	1	1
	90643	4	0	4
	90853	1	0	1
	95963	0	2	2
	96503	1	0	1
	96793	1	1	2
	96803	3	6	9
C40-C41	MALIGNANT NEOPLASM OF BONE AND CARTILAGE	13	9	22
	90443	0	1	1
	91803	6	3	9
	92203	1	2	3
	92423	1	0	1
	92433	0	1	1
	93643	3	1	4
	93703	0	1	1
	96803	2	0	2
C42	MALIGNANT NEOPLASM OF HEMATOPOIETIC AND RETICULOENDOTHELIAL SYSTEMS	165	159	324
	95913	0	1	1
	96503	0	1	1
	96713	3	1	4
	96803	4	4	8
	96873	3	0	3
	96903	1	0	1
	96993	1	2	3
	97023	2	1	3
	97123	0	1	1
	97143	0	1	1
	97323	41	53	94
	97613	3	1	4
	98013	4	0	4
	98113	6	4	10
	98123	0	2	2
	with t(9;22)(q34;q11.2); BCR-ABL1			

TABLE VI : PATHOLOGY ACCORDING TO SITE (cont.)

		No.ofCases		
		MALE	FEMALE	TOTAL
98233	B-cell chronic lymphocytic leukemia/small lymphocytic lymphoma	4	7	11
98373	Precursor T-cell lymphoblastic leukemia	2	1	3
98403	Acute erythroid leukemia	1	0	1
98613	Acute myeloid leukemia, NOS	21	28	49
98633	Chronic myeloid leukemia, NOS	6	7	13
98663	Acute promyelocytic leukemia, t(15;17)(q22;q11-12)	2	2	4
98673	Acute myelomonocytic leukemia, NOS	6	0	6
98713	Acute myeloid leukemia with abnormal marrow eosinophils	1	0	1
98723	Acute myeloid leukemia, minimal differentiation	1	0	1
98733	Acute myeloid leukemia without maturation	1	2	3
98743	Acute myeloid leukemia with maturation	2	2	4
98753	Chronic myeloid leukemia, BCR/ABL positive	0	3	3
98763	Atypical chronic myeloid leukemia, BCR/ABL negative	1	0	1
98783	Acute myeloid leukemia with biallelic mutation of CEBPA	0	1	1
98953	Acute myeloid leukemia with myelodysplasia-related changes	0	4	4
98973	Acute myeloid leukemia, 11q23 abnormalities	0	1	1
99103	Acute megakaryoblastic leukemia	1	0	1
99403	Hairy cell leukemia, NOS (C42.1)	1	1	2
99453	Chronic myelomonocytic leukemia, NOS	3	3	6
99463	Juvenile myelomonocytic leukemia, NOS	1	0	1
99503	Polycythemia vera	15	9	24
99623	Essential thrombocythemia	0	1	1
99833	Myelodysplastic syndrome with excess blasts	1	0	1
99853	Myelodysplastic syndrome with multilineage dysplasia	2	0	2
99893	Myelodysplastic syndrome, NOS	25	15	40
C44	MALIGNANT NEOPLASM OF SKIN	116	140	256
80513	Verrucous carcinoma, NOS	1	0	1
80703	Squamous cell carcinoma, NOS	31	30	61
80713	Squamous cell carcinoma, keratinizing, NOS	4	2	6
80763	Squamous cell carcinoma, microinvasive	0	1	1
80903	Basal cell carcinoma, NOS (C44._)	4	7	11
80913	Superficial basal cell carcinoma (C44._)	1	1	2
80923	Infiltrating basal cell carcinoma, NOS (C44._)	0	1	1
80943	Basosquamous carcinoma (C44._)	1	1	2
80973	Basal cell carcinoma, nodular (C44._)	46	61	107
80983	Adenoid basal carcinoma (C53._)	1	3	4
81403	Adenocarcinoma, NOS	2	0	2
84093	Porocarcinoma, NOS (C44._)	3	3	6
84103	Sebaceous carcinoma (C44._)	1	1	2
85093	Solid papillary carcinoma with invasion (C50._)	1	0	1
85423	Paget disease, extramammary	2	1	3
85603	Adenosquamous carcinoma	0	1	1
87203	Malignant melanoma, NOS	4	1	5
87213	Nodular melanoma (C44._)	1	0	1
87433	Low cumulative sun damage melanoma (C44._)	0	1	1
87443	Malignant Melanoma lentiginous acral	3	15	18
88323	Dermatofibrosarcoma protuberans, fibrosarcomatous (C44._)	1	0	1
96803	Diffuse large B-cell lymphoma, NOS	1	1	2
96993	Marginal zone B-cell lymphoma, NOS	0	1	1
97003	Mycosis fungoides (C44._)	3	4	7
97023	Mature T-cell lymphoma, NOS	2	1	3
97083	Subcutaneous panniculitis-like T-cell lymphoma	2	1	3
97123	Intravascular large B-cell lymphoma (C49.9)	0	2	2
97143	Anaplastic large cell lymphoma, T-cell and -cell type	1	0	1

TABLE VI : PATHOLOGY ACCORDING TO SITE (cont.)

		No. of Cases		
		MALE	FEMALE	TOTAL
C47	MALIGNANT NEOPLASM OF PERIPHERAL NERVE AND AUTONOMIC NERVOUS SYSTEM	1	0	1
	96803 Diffuse large B-cell lymphoma, NOS	1	0	1
C48	MALIGNANT NEOPLASM OF RETROPERITONEUM AND PERITONEUM	9	24	33
	80823 Lymphoepithelial carcinoma	1	0	1
	81403 Adenocarcinoma, NOS	0	5	5
	84613 High grade serous carcinoma (C56.9)	0	2	2
	88003 Sarcoma, NOS	0	1	1
	88513 Liposarcoma, well differentiated, NOS	1	2	3
	88583 Dedifferentiated liposarcoma	3	3	6
	88903 Leiomyosarcoma, NOS	0	2	2
	89003 Rhabdomyosarcoma, NOS	1	0	1
	89103 Embryonal rhabdomyosarcoma, NOS	0	1	1
	89303 Endometrial stromal sarcoma, NOS (C54.1)	0	1	1
	89363 Gastrointestinal stromal tumor	0	1	1
	90513 Fibrous mesothelioma, malignant	0	1	1
	90523 Epithelioid mesothelioma, malignant	0	1	1
	90643 Germinoma	1	0	1
	95003 Neuroblastoma, NOS	2	2	4
	96803 Diffuse large B-cell lymphoma, NOS	0	1	1
	96903 Follicular lymphoma, NOS	0	1	1
C49	MALIGNANT NEOPLASM OF OTHER CONNECTIVE TISSUE AND SOFT TISSUE	40	33	73
	80003 Neoplasm, malignant (No histological proof)	0	1	1
	80103 Carcinoma, NOS	1	0	1
	81403 Adenocarcinoma, NOS	0	1	1
	84803 Mucinous adenocarcinoma	0	1	1
	88003 Sarcoma, NOS	2	1	3
	88023 Giant cell sarcoma	0	1	1
	88043 Epithelioid sarcoma, NOS	1	0	1
	88113 Myxofibrosarcoma	2	1	3
	88153 Solitary fibrous tumor, malignant	2	0	2
	88303 Malignant fibrous histiocytoma	3	7	10
	88513 Liposarcoma, well differentiated, NOS	0	1	1
	88523 Myxoid liposarcoma	2	2	4
	88543 Pleomorphic liposarcoma	1	0	1
	88583 Dedifferentiated liposarcoma	3	2	5
	88903 Leiomyosarcoma, NOS	5	2	7
	89003 Rhabdomyosarcoma, NOS	0	1	1
	89013 Pleomorphic rhabdomyosarcoma, adult type	1	0	1
	89203 Alveolar rhabdomyosarcoma	1	0	1
	90403 Synovial sarcoma, NOS	1	0	1
	90413 Synovial sarcoma, spindle cell	1	1	2
	90513 Fibrous mesothelioma, malignant	1	0	1
	90803 Teratoma, malignant, NOS	0	1	1
	91203 Hemangiosarcoma	2	0	2
	92313 Myxoid chondrosarcoma	0	1	1
	92403 Mesenchymal chondrosarcoma	0	1	1
	93643 Ewing sarcoma	3	0	3
	94903 Ganglioneuroblastoma	0	1	1
	95403 Malignant peripheral nerve sheath tumor, NOS	0	2	2
	95613 Malignant peripheral nerve sheath tumor with rhabdomyoblastic differentiation	1	0	1
	96803 Diffuse large B-cell lymphoma, NOS	6	4	10
	97143 Anaplastic large cell lymphoma, T-cell and -cell type	0	1	1
	97573 Interdigitating dendritic cell sarcoma	1	0	1

TABLE VI : PATHOLOGY ACCORDING TO SITE (cont.)

		No. of Cases		
		MALE	FEMALE	TOTAL
C50	MALIGNANT NEOPLASM OF BREAST	2	1028	1030
	80133 Large cell neuroendocrine carcinoma	0	1	1
	81403 Adenocarcinoma, NOS	0	4	4
	82003 Adenoid cystic carcinoma	0	2	2
	82113 Tubular adenocarcinoma	0	2	2
	84803 Mucinous adenocarcinoma	0	3	3
	85002 Intraductal carcinoma, noninfiltrating, NOS	1	155	156
	85003 Infiltrating duct carcinoma, NOS (C50._)	0	753	753
	85032 Noninfiltrating intraductal papillary adenocarcinoma (C50._)	0	3	3
	85043 Encapsulated papillary carcinoma with invasion	0	3	3
	85073 Invasive micropapillary carcinoma of breast (C50._)	0	1	1
	85092 Solid papillary carcinoma in situ (C50._)	0	9	9
	85093 Solid papillary carcinoma with invasion (C50._)	1	9	10
	85202 Lobular carcinoma in situ, NOS (C50._)	0	7	7
	85203 Lobular carcinoma, NOS (C50._)	0	40	40
	85222 Intraductal carcinoma and lobular carcinoma in situ (C50._)	0	1	1
	85223 Infiltrating duct and lobular carcinoma (C50._)	0	11	11
	85233 Infiltrating duct mixed with other types of carcinoma (C50._)	0	16	16
	85413 Paget disease and infiltrating duct carcinoma of breast (C50._)	0	3	3
	85433 Paget disease and intraductal carcinoma of breast (C50._)	0	1	1
	85753 Metaplastic carcinoma, NOS	0	1	1
	90203 Phyllodes tumor, malignant (C50._)	0	1	1
	91803 Osteosarcoma, NOS (C40._, C41._)	0	1	1
	96803 Diffuse large B-cell lymphoma, NOS	0	1	1
C51	MALIGNANT NEOPLASM OF VULVA	0	11	0
	80703 Squamous cell carcinoma, NOS	0	3	3
	80713 Squamous cell carcinoma, keratinizing, NOS	0	1	1
	81403 Adenocarcinoma, NOS	0	1	1
	82003 Adenoid cystic carcinoma	0	1	1
	85423 Paget disease, extramammary	0	4	4
	87203 Malignant melanoma, NOS	0	1	1
C52	MALIGNANT NEOPLASM OF VAGINA	0	3	3
	80703 Squamous cell carcinoma, NOS	0	1	1
	81403 Adenocarcinoma, NOS	0	1	1
	87203 Malignant melanoma, NOS	0	1	1
C53	MALIGNANT NEOPLASM OF CERVIX	0	220	220
	80003 Neoplasm, malignant (No histological proof)	0	4	4
	80103 Carcinoma, NOS	0	1	1
	80203 Carcinoma, undifferentiated, NOS	0	2	2
	80413 Small cell carcinoma, NOS	0	6	6
	80453 Combined small cell carcinoma	0	1	1
	80703 Squamous cell carcinoma, NOS	0	140	140
	80723 Squamous cell carcinoma, large cell, nonkeratinizing, NOS	0	6	6
	80763 Squamous cell carcinoma, microinvasive	0	2	2
	81403 Adenocarcinoma, NOS	0	31	31
	82463 Neuroendocrine carcinoma, NOS	0	2	2
	82493 Neuroendocrine tumor, grade 2	0	1	1
	83233 Mixed cell adenocarcinoma	0	2	2
	83843 Adenocarcinoma, endocervical type, NOS	0	8	8
	84613 High grade serous carcinoma (C56.9)	0	1	1
	84803 Mucinous adenocarcinoma	0	2	2
	85603 Adenosquamous carcinoma	0	8	8
	87203 Malignant melanoma, NOS	0	1	1
	88903 Leiomyosarcoma, NOS	0	1	1
	96803 Diffuse large B-cell lymphoma, NOS	0	1	1

TABLE VI : PATHOLOGY ACCORDING TO SITE (cont.)

		No. of Cases		
		MALE	FEMALE	TOTAL
C54-C55	MALIGNANT NEOPLASM OF CORPUS UTERI AND UTERUS PART UNSPECIFIED	0	236	236
	80103 Carcinoma, NOS	0	2	2
	80203 Carcinoma, undifferentiated, NOS	0	1	1
	81403 Adenocarcinoma, NOS	0	6	6
	82603 Papillary adenocarcinoma, NOS	0	1	1
	83103 Clear cell adenocarcinoma, NOS	0	4	4
	83233 Mixed cell adenocarcinoma	0	30	30
	83803 Endometrioid adenocarcinoma, NOS	0	151	151
	84413 Serous carcinoma, NOS	0	15	15
	85703 Adenocarcinoma with squamous metaplasia	0	6	6
	88903 Leiomyosarcoma, NOS	0	5	5
	89303 Endometrial stromal sarcoma, NOS (C54.1)	0	1	1
	89313 Endometrial stromal sarcoma, low grade (C54.1)	0	2	2
	89333 Adenosarcoma	0	1	1
	89803 Carcinosarcoma, NOS	0	11	11
C56	MALIGNANT NEOPLASM OF OVARY	0	158	158
	80003 Neoplasm, malignant	0	4	4
	80103 Carcinoma, NOS	0	11	11
	80203 Carcinoma, undifferentiated, NOS	0	1	1
	80323 Spindle cell carcinoma, NOS	0	1	1
	80703 Squamous cell carcinoma, NOS	0	2	2
	81403 Adenocarcinoma, NOS	0	16	16
	82403 Neuroendocrine tumor, NOS	0	1	1
	83103 Clear cell adenocarcinoma, NOS	0	35	35
	83233 Mixed cell adenocarcinoma	0	4	4
	83803 Endometrioid adenocarcinoma, NOS	0	21	21
	84413 Serous carcinoma, NOS	0	8	8
	84421 Serous borderline tumor, NOS (C56.9)	0	2	2
	84603 Low grade serous carcinoma (C56.9)	0	1	1
	84613 High grade serous carcinoma (C56.9)	0	20	20
	84803 Mucinous adenocarcinoma	0	11	11
	86203 Adult granulosa cell tumor of ovary (C56.9)	0	10	10
	89803 Carcinosarcoma, NOS	0	4	4
	90713 Yolk sac tumor, NOS	0	2	2
	90803 Teratoma, malignant, NOS	0	2	2
	90853 Mixed germ cell tumor	0	2	2
C57	OTHER AND UNSPECIFIED FEMALE GENITAL ORGANS	0	10	10
	80103 Carcinoma, NOS	0	1	1
	81403 Adenocarcinoma, NOS	0	2	2
	83803 Endometrioid adenocarcinoma, NOS	0	1	1
	84413 Serous carcinoma, NOS	0	3	3
	88903 Leiomyosarcoma, NOS	0	2	2
	89803 Carcinosarcoma, NOS	0	1	1
C58	MALIGNANT NEOPLASM OF PLACENTA	0	3	3
	80003 Neoplasm, malignant (No histological proof)	0	1	1
	91001 Invasive hydatidiform mole (C58.9)	0	1	1
	91003 Choriocarcinoma, NOS	0	1	1
C60	MALIGNANT NEOPLASM OF PENIS	8	0	8
	80703 Squamous cell carcinoma, NOS	8	0	8
C61	MALIGNANT NEOPLASM OF PROSTATE	576	0	576
	80003 Neoplasm, malignant (No histological proof)	8	0	8
	80103 Carcinoma, NOS	1	0	1
	81303 Papillary urothelial carcinoma (C67._)	1	0	1

TABLE VI : PATHOLOGY ACCORDING TO SITE (cont.)

		No. of Cases		
		MALE	FEMALE	TOTAL
	81403 Adenocarcinoma, NOS	512	0	512
	85003 Infiltrating duct carcinoma, NOS (C50._)	54	0	54
C62	MALIGNANT NEOPLASM OF TESTIS	9	0	9
	90613 Seminoma, NOS (C62._)	3	0	3
	90643 Germinoma	1	0	1
	90653 Germ cell tumor, nonseminomatous (C62._)	2	0	2
	90853 Mixed germ cell tumor	2	0	2
	96803 Diffuse large B-cell lymphoma, NOS	1	0	1
C63	MALIGNANT NEOPLASM OF OTHER AND UNSPECIFIED MALE GENITAL ORGAN	1	0	1
	88583 Dedifferentiated liposarcoma	1	0	1
C64	MALIGNANT NEOPLASM OF KIDNEY	69	40	109
	80003 Neoplasm, malignant (No histological proof)	1	0	1
	80133 Large cell neuroendocrine carcinoma	0	1	1
	81303 Papillary urothelial carcinoma (C67._)	0	1	1
	82603 Papillary adenocarcinoma, NOS	11	5	16
	83103 Clear cell adenocarcinoma, NOS	42	21	63
	83123 Renal cell carcinoma, NOS (C64.9)	11	5	16
	83163 Cyst-associated renal cell carcinoma (C64.9)	1	0	1
	83173 Renal cell carcinoma, chromophobe type (C64.9)	1	2	3
	83233 Mixed cell adenocarcinoma	0	1	1
	88103 Fibrosarcoma, NOS	0	1	1
	89603 Nephroblastoma, NOS (C64.9)	1	0	1
	90403 Synovial sarcoma, NOS	0	1	1
	96803 Diffuse large B-cell lymphoma, NOS	1	2	3
C65	MALIGNANT NEOPLASM OF RENAL PELVIS	12	10	22
	81203 Transitional cell carcinoma, NOS	1	4	5
	81303 Papillary urothelial carcinoma (C67._)	11	6	17
C66	MALIGNANT NEOPLASM OF URETER	15	8	23
	81203 Papillary urothelial carcinoma (C67._)	1	0	1
	81203 Transitional cell carcinoma, NOS	1	4	5
	81303 Papillary urothelial carcinoma (C67._)	13	4	17
C67-C68	MALIGNANT NEOPLASM OF BLADDER AND OF OTHER AND UNSPECIFIED PART OF URINARY ORGANS	98	38	136
	81203 Transitional cell carcinoma, NOS	19	13	32
	81303 Papillary urothelial carcinoma (C67._)	78	24	102
	81313 Urothelial carcinoma, micropapillary (C67._)	1	1	2
C69	MALIGNANT NEOPLASM OF EYE AND ADNEXA	15	12	27
	80703 Squamous cell carcinoma, NOS	1	1	2
	81403 Adenocarcinoma, NOS	1	0	1
	87203 Malignant melanoma, NOS	0	2	2
	87213 Nodular melanoma (C44._)	0	1	1
	88113 Myxofibrosarcoma	1	0	1
	89003 Rhabdomyosarcoma, NOS	0	1	1
	95103 Retinoblastoma, NOS (C69.2)	6	1	7
	95113 Retinoblastoma, differentiated (C69.2)	0	1	1
	95913 Malignant lymphoma, non-Hodgkin, NOS	2	1	3
	96803 Diffuse large B-cell lymphoma, NOS	0	3	3
	96903 Follicular lymphoma, NOS	0	1	1
	96993 Marginal zone B-cell lymphoma, NOS	3	0	3
	98233 B-cell chronic lymphocytic leukemia/small lymphocytic lymphoma	1	0	1

TABLE VI : PATHOLOGY ACCORDING TO SITE (cont.)

		No. of Cases		
		MALE	FEMALE	TOTAL
C70	MALIGNANT NEOPLASM OF MEMINGES	1	0	1
	95383 Papillary meningioma	1	0	1
C71	MALIGNANT NEOPLASM OF BRAIN	47	35	82
	80003 Neoplasm, malignant (No histological proof)	3	0	3
	88153 Solitary fibrous tumor, malignant	1	0	1
	90803 Teratoma, malignant, NOS	1	0	1
	90853 Mixed germ cell tumor	0	1	1
	93713 Chondroid chordoma	0	1	1
	93803 Glioma, malignant (C71._)	4	3	7
	93853 Diffuse midline glioma, H3 K27M-mutant (C71._)	1	0	1
	93913 Ependymoma, NOS (C71._)	0	1	1
	94003 Astrocytoma, NOS (C71._)	6	4	10
	94403 Glioblastoma, NOS (C71._)	6	15	21
	94453 Glioblastoma, IDH-mutant (C71._)	1	0	1
	94503 Oligodendroglioma, NOS (C71._)	6	2	8
	94703 Medulloblastoma, NOS (C71.6)	1	1	2
	95083 Atypical teratoid/rhabdoid tumor (C71._)	1	0	1
	95913 Malignant lymphoma, non-Hodgkin, NOS	3	1	4
	96803 Diffuse large B-cell lymphoma, NOS	12	5	17
	96993 Marginal zone B-cell lymphoma, NOS	1	0	1
	97023 Mature T-cell lymphoma, NOS	0	1	1
C72	MALIGNANT NEOPLASM OF SPINAL CORD, CRANIAL	0	4	4
	93913 Ependymoma, NOS (C71._)	0	1	1
	96803 Diffuse large B-cell lymphoma, NOS	0	2	2
	96903 Follicular lymphoma, NOS	0	1	1
C73	MALIGNANT NEOPLASM OF THYROID	67	308	375
	80103 Carcinoma, NOS	1	1	2
	80213 Carcinoma, anaplastic, NOS	4	4	8
	82603 Papillary adenocarcinoma, NOS	38	167	205
	82903 Oxyphilic adenocarcinoma	0	11	11
	83303 Follicular carcinoma, NOS (C73.9)	3	14	17
	83353 Follicular carcinoma, minimally invasive (C73.9)	1	10	11
	83373 Poorly differentiated thyroid carcinoma (C73.9)	0	3	3
	83393 Follicular carcinoma, encapsulated, angioinvasive (C73.9)	2	4	6
	83403 Papillary carcinoma, follicular variant (C73.9)	6	33	39
	83413 Papillary microcarcinoma (C73.9)	5	28	33
	83423 Papillary carcinoma, oncocytic variant (C73.9)	0	2	2
	83433 Papillary carcinoma, encapsulated, of thyroid (C73.9)	2	15	17
	83443 Papillary carcinoma, columnar cell (C73.9)	3	11	14
	83453 Medullary thyroid carcinoma (C73.9)	2	2	4
	96803 Diffuse large B-cell lymphoma, NOS	0	3	3
C74	MALIGNANT NEOPLASM OF ADRENAL GLAND	3	3	6
	83703 Adrenal cortical carcinoma (C74.0)	1	1	2
	87003 Pheochromocytoma, NOS (C74.1)	0	1	1
	95003 Neuroblastoma, NOS	2	0	2
	95913 Malignant lymphoma, non-Hodgkin, NOS	0	1	1
C75	MALIGNANT NEOLPLASM OF OTHER ENDOCRINE GLANDS AND RELATE STF	4	4	8
	80003 Neoplasm, malignant (No histological proof)	1	0	1
	81403 Adenocarcinoma, NOS	0	4	4
	90643 Germinoma	2	0	2
	93623 Pineoblastoma (C75.3)	1	0	1

TABLE VI : PATHOLOGY ACCORDING TO SITE (cont.)

		No. of Cases		
		MALE	FEMALE	TOTAL
C76,C80	MALIGNANT NEOPLASM WITHOUT SPECIFIED SITE AND METASTATIC MALIGNANCY IN VARIOUS SITES	38	28	66
80003	Neoplasm, malignant (No histological proof)	5	2	7
80103	Carcinoma, NOS	8	7	15
80123	Large cell carcinoma, NOS	1	1	2
80133	Large cell neuroendocrine carcinoma	1	0	1
80203	Carcinoma, undifferentiated, NOS	2	0	2
80413	Small cell carcinoma, NOS	1	1	2
80703	Squamous cell carcinoma, NOS	7	5	12
80713	Squamous cell carcinoma, keratinizing, NOS	1	0	1
80863	Squamous cell carcinoma, HPV negative	1	0	1
81403	Adenocarcinoma, NOS	10	11	21
82463	Neuroendocrine carcinoma, NOS	1	1	2
C77	MALIGNANT LYMPHOMAS	38	47	85
95913	Malignant lymphoma, non-Hodgkin, NOS	0	1	1
96503	Hodgkin lymphoma, NOS	3	2	5
96513	Hodgkin lymphoma, lymphocyte-rich	0	1	1
96523	Hodgkin lymphoma, mixed cellularity, NOS	1	0	1
96593	Hodgkin lymphoma, nodular lymphocyte predominant	2	0	2
96633	Hodgkin lymphoma, nodular sclerosis, NOS	1	7	8
96733	Mantle cell lymphoma	1	0	1
96803	Diffuse large B-cell lymphoma, NOS	17	24	41
96873	Burkitt lymphoma, NOS	0	1	1
96903	Follicular lymphoma, NOS	4	4	8
96913	Follicular lymphoma, grade 2	1	1	2
96953	Follicular lymphoma, grade 1	1	1	2
96983	Follicular lymphoma, grade 3	1	0	1
96993	Marginal zone B-cell lymphoma, NOS	1	0	1
97023	Mature T-cell lymphoma, NOS	3	3	6
97053	Angioimmunoblastic T-cell lymphoma	1	0	1
97343	Plasmacytoma, extramedullary	1	0	1
97373	ALK positive large B-cell lymphoma	0	1	1
98233	B-cell chronic lymphocytic leukemia/small lymphocytic lymphoma	0	1	1
Z850	PERSONAL HISTORY OF MALIGNANT NEOPLASM OF DIGESTIVE ORGANS	2	0	2
80003	Neoplasm, malignant (No histological proof)	1	0	1
81403	Adenocarcinoma, NOS	1	0	1
Z851	PERSONAL HISTORY OF MALIGNANT NEOPLASM OF TRACHEA, BRONCHUS AND LUNG	0	1	1
81403	Adenocarcinoma, NOS	0	1	1
Z854	PERSONAL HISTORY OF MALIGNANT NEOPLASM OF GENITAL ORGANS	1	0	1
81403	Adenocarcinoma, NOS	1	0	1
Z855	PERSONAL HISTORY OF MALIGNANT NEOPLASM OF URINARY TRACT	1	0	1
83123	Renal cell carcinoma, NOS (C64.9)	1	0	1

TABLE VII: PRIMARY SITE IN CHILDHOOD BY AGE GROUP

CODE		AGE GROUP								
		No. of cases			0 - 4		5 - 10		10 - 15	
		TOTAL	M	F	M	F	M	F	M	F
TOTAL		82	51	31	17	12	11	9	23	10
C11,C30-C32	EAR, NOSE, THROAT	1	1	0	0	0	0	0	1	0
C18-C21	LOWER GI	2	0	2	0	0	0	1	0	1
C22-C25	LIVER	1	1	0	0	0	0	0	1	0
C33-C39	LUNG	1	1	0	0	0	0	0	1	0
C38	HEART, MEDIASTINUM, AND PLEURA	2	2	0	0	0	0	0	2	0
C40-C41,C49	BONE	16	10	6	1	2	2	2	7	2
C42	HEMATOPOIETIC	17	10	7	4	3	1	3	5	1
C44	SKIN	1	1	0	0	0	1	0	0	0
C48	RETROPERITONEUM AND PERITONEUM	6	3	3	1	2	2	1	0	0
C56	OVARY	2	0	2	0	0	0	1	0	1
C64-C68	URO	4	3	1	1	0	0	0	2	1
C69	EYE	9	6	3	5	2	1	0	0	1
C70-C72	NEURO	9	6	3	2	2	3	0	1	1
C73-C75	THYROID	9	6	3	2	0	1	1	3	2
C77	LYMPH NODES	2	1	1	1	1	0	0	0	0

TABLE VIII : LYMPHOMA PATHOLOGY ACCORDING TO SITE

CODE	SITE	No. of Cases		
		MALE	FEMALE	TOTAL
	NODAL LYMPHOMA AND EXTRANODAL LYMPHOMA	129	150	279
	NODAL LYMPHOMA	37	45	82
C770	Lymph Nodes: HeadFaceNeck	19	27	46
	96503 Hodgkin lymphoma, NOS	2	0	2
	96513 Hodgkin lymphoma, lymphocyte-rich	0	1	1
	96523 Hodgkin lymphoma, mixed cellularity, NOS	1	0	1
	96593 Hodgkin lymphoma, nodular lymphocyte predominant	2	0	2
	96633 Hodgkin lymphoma, nodular sclerosis, NOS	0	7	7
	96803 Diffuse large B-cell lymphoma, NOS	9	14	23
	96903 Follicular lymphoma, NOS	0	3	3
	96913 Follicular lymphoma, grade 2	1	1	2
	96953 Follicular lymphoma, grade 1	0	1	1
	96983 Follicular lymphoma, grade 3	1	0	1
	97023 Mature T-cell lymphoma, NOS	2	0	2
	97053 Angioimmunoblastic T-cell lymphoma	1	0	1
C771	Intrathoracic Lymph Nodes	0	1	1
	96803 Diffuse large B-cell lymphoma, NOS	0	1	1
C772	Intra-abdominal LymphNodes	4	2	6
	96503 Hodgkin lymphoma, NOS	1	0	1
	96803 Diffuse large B-cell lymphoma, NOS	1	2	3
	96903 Follicular lymphoma, NOS	2	0	2
C773	Lymph Nodes of axilla or arm	5	4	9
	96633 Hodgkin lymphoma, nodular sclerosis, NOS	1	0	1
	96733 Mantle cell lymphoma	1	0	1
	96803 Diffuse large B-cell lymphoma, NOS	2	2	4
	96953 Follicular lymphoma, grade 1	1	0	1
	97023 Mature T-cell lymphoma, NOS	0	2	2
C774	Lymph Nodes: Leg	7	5	12
	95913 Malignant lymphoma, non-Hodgkin, NOS	0	1	1
	96803 Diffuse large B-cell lymphoma, NOS	5	2	7
	96903 Follicular lymphoma, NOS	1	1	2
	96993 Marginal zone B-cell lymphoma, NOS	1	0	1
	97023 Mature T-cell lymphoma, NOS	0	1	1
C775	Pelvic Lymph Nodes	1	3	4
	96503 Hodgkin lymphoma, NOS	0	1	1
	96803 Diffuse large B-cell lymphoma, NOS	0	1	1
	96873 Burkitt lymphoma, NOS	0	1	1
	97023 Mature T-cell lymphoma, NOS	1	0	1
C778	Lymph Nodes: multiple region	0	2	2
	96503 Hodgkin lymphoma, NOS	0	1	1
	96803 Diffuse large B-cell lymphoma, NOS	0	1	1
C779	Lymph Node NOS	1	1	2
	96803 Diffuse large B-cell lymphoma, NOS	0	1	1
	96903 Follicular lymphoma, NOS	1	0	1

TABLE VIII : LYMPHOMA PATHOLOGY ACCORDING TO SITE (cont.)

CODE	SITE	No. of Cases		
		MALE	FEMALE	TOTAL
	EXTRANODAL LYMPHOMA	92	105	197
C019	Tongue: Base NOS	1	0	1
	96733 Mantle cell lymphoma	1	0	1
C030	Gum: Upper	0	1	1
	96803 Diffuse large B-cell lymphoma, NOS	0	1	1
C069	Mouth NOS	0	1	1
	96803 Diffuse large B-cell lymphoma, NOS	0	1	1
C079	Parotid Gland	1	3	4
	96593 Hodgkin lymphoma, nodular lymphocyte predominant	1	0	1
	96803 Diffuse large B-cell lymphoma, NOS	0	3	3
C080	Submandibular Gland	0	1	1
	96803 Diffuse large B-cell lymphoma, NOS	0	1	1
C099	Tonsil NOS	2	4	6
	96803 Diffuse large B-cell lymphoma, NOS	2	3	5
	96953 Follicular lymphoma, grade 1	0	1	1
C102	Oropharynx: Lateral Wall	0	1	1
	97193 NK/T-cell lymphoma, nasal and nasal type	0	1	1
C119	Nasopharynx NOS	6	3	9
	96803 Diffuse large B-cell lymphoma, NOS	5	2	7
	96993 Marginal zone B-cell lymphoma, NOS	0	1	1
	97193 NK/T-cell lymphoma, nasal and nasal type	1	0	1
C160	Stomach: Cardia NOS	1	0	1
	96803 Diffuse large B-cell lymphoma, NOS	1	0	1
C161	Stomach: Fundus	0	1	1
	96993 Marginal zone B-cell lymphoma, NOS	0	1	1
C162	Stomach: Body	1	0	1
	96993 Marginal zone B-cell lymphoma, NOS	1	0	1
C163	Stomach: Pyl Antrum	1	0	1
	96803 Diffuse large B-cell lymphoma, NOS	1	0	1
C169	Stomach, NOS	3	10	13
	96803 Diffuse large B-cell lymphoma, NOS	3	8	11
	96993 Marginal zone B-cell lymphoma, NOS	0	2	2
C171	Jejunum	0	1	1
	96903 Follicular lymphoma, NOS	0	1	1
C172	Ileum	3	1	4
	96803 Diffuse large B-cell lymphoma, NOS	2	1	1
	96993 Marginal zone B-cell lymphoma, NOS	1	0	1
C179	Small Intestine, NOS	1	1	2
	96803 Diffuse large B-cell lymphoma, NOS	0	1	1
	97173 Intestinal T-cell lymphoma	1	0	1
C180	Colon: Caecum	0	1	1
	96803 Diffuse large B-cell lymphoma, NOS	0	1	1
C184	Colon: Transverse	0	1	1
	96733 Mantle cell lymphoma	0	1	1

TABLE VIII : LYMPHOMA PATHOLOGY ACCORDING TO SITE (cont.)

CODE	SITE	No. of Cases		
		MALE	FEMALE	TOTAL
C209	Intrahepatic Bile Duct	0	2	2
	96733 Mantle cell lymphoma	0	1	1
	96803 Diffuse large B-cell lymphoma, NOS	0	1	1
C220	Liver	5	0	5
	95913 Malignant lymphoma, non-Hodgkin, NOS	1	0	1
	96803 Diffuse large B-cell lymphoma, NOS	1	0	1
	96873 Burkitt lymphoma, NOS	1	0	1
	96993 Marginal zone B-cell lymphoma, NOS	1	0	1
	97153 Anaplastic large cell lymphoma, ALK negative	1	0	1
C269	Gastrointestinal Tract NOS	0	1	1
	96993 Marginal zone B-cell lymphoma, NOS	0	1	1
C300	Nasal Cavity	3	5	8
	95913 Malignant lymphoma, non-Hodgkin, NOS	1	0	1
	96803 Diffuse large B-cell lymphoma, NOS	1	5	6
	97193 NK/T-cell lymphoma, nasal and nasal type	1	0	1
C341	Lung: Upper Lobe	2	2	4
	95913 Malignant lymphoma, non-Hodgkin, NOS	1	0	1
	96803 Diffuse large B-cell lymphoma, NOS	1	1	2
	96993 Marginal zone B-cell lymphoma, NOS	0	1	1
C342	Lung: Middle Lobe	0	1	1
	96803 Diffuse large B-cell lymphoma, NOS	0	1	1
C343	Lung: Lower Lobe	2	1	3
	96803 Diffuse large B-cell lymphoma, NOS	1	0	1
	96993 Marginal zone B-cell lymphoma, NOS	1	0	1
	97153 Anaplastic large cell lymphoma, ALK negative	0	1	1
C349	Lung NOS	0	2	2
	96503 Hodgkin lymphoma, NOS	0	1	1
	96803 Diffuse large B-cell lymphoma, NOS	0	1	1
C380	Heart	1	0	1
	96803 Diffuse large B-cell lymphoma, NOS	1	0	1
C381	Mediastinum: Anterior	3	5	8
	95963 Composite Hodgkin and non-Hodgkin lymphoma	0	2	2
	96503 Hodgkin lymphoma, NOS	1	0	1
	96793 Mediastinal large B-cell lymphoma (C38.3)	1	1	2
	96803 Diffuse large B-cell lymphoma, NOS	1	2	3

TABLE VIII : LYMPHOMA PATHOLOGY ACCORDING TO SITE (cont.)

CODE	SITE	No. of Cases		
		MALE	FEMALE	TOTAL
C382	Mediastinum: Posterior	0	1	1
	96803 Diffuse large B-cell lymphoma, NOS	0	1	1
C384	Pleura NOS	1	3	4
	96803 Diffuse large B-cell lymphoma, NOS	1	3	4
C400	Bone: Upper Long	1	0	1
	96803 Diffuse large B-cell lymphoma, NOS	1	0	1
C402	Bone: Lower Long	1	0	1
	96803 Diffuse large B-cell lymphoma, NOS	1	0	1
C421	Bone Marrow	13	12	25
	95913 Malignant lymphoma, non-Hodgkin, NOS	0	1	1
	96503 Hodgkin lymphoma, NOS	0	1	1
	96713 Lymphoplasmacytic lymphoma	3	1	4
	96803 Diffuse large B-cell lymphoma, NOS	3	4	7
	96873 Burkitt lymphoma, NOS	3	0	3
	96903 Follicular lymphoma, NOS	1	0	1
	96993 Marginal zone B-cell lymphoma, NOS	1	2	3
	97023 Mature T-cell lymphoma, NOS	2	1	3
	97123 Intravascular large B-cell lymphoma (C49.9)	0	1	1
	97143 Anaplastic large cell lymphoma, T-cell and -cell type	0	1	1
C422	Spleen	1	0	1
	96803 Diffuse large B-cell lymphoma, NOS	1	0	1
C441	Eyelid	0	1	1
	96993 Marginal zone B-cell lymphoma, NOS	0	1	1

TABLE VIII : LYMPHOMA PATHOLOGY ACCORDING TO SITE (cont.)

CODE	SITE	No. of Cases		
		MALE	FEMALE	TOTAL
C444	Skin of Scalp and Neck	0	1	1
	97023 Mature T-cell lymphoma, NOS	0	1	1
C445	Skin of Trunk	2	3	5
	96803 Diffuse large B-cell lymphoma, NOS	0	1	1
	97003 Mycosis fungoides (C44._)	1	1	2
	97123 Intravascular large B-cell lymphoma (C49.9)	0	1	1
	97143 Anaplastic large cell lymphoma, T-cell and -cell type	1	0	1
C446	Skin of upper limb & shoulder	1	2	3
	97003 Mycosis fungoides (C44._)	0	1	1
	97083 Subcutaneous panniculitis-like T-cell lymphoma	1	1	2
C447	Skin of lower limb and hip	2	2	4
	97003 Mycosis fungoides (C44._)	0	2	2
	97023 Mature T-cell lymphoma, NOS	1	0	1
	97083 Subcutaneous panniculitis-like T-cell lymphoma	1	0	1
C449	Skin NOS	4	1	5
	96803 Diffuse large B-cell lymphoma, NOS	1	0	1
	97003 Mycosis fungoides (C44._)	2	0	2
	97023 Mature T-cell lymphoma, NOS	1	0	1
	97123 Intravascular large B-cell lymphoma (C49.9)	0	1	0
C471	AutNervSystem: Upper Limb	1	0	1
	96803 Diffuse large B-cell lymphoma, NOS	1	0	1
C480	Retroperitoneum	0	1	1
	96903 Follicular lymphoma, NOS	0	1	1
C482	Peritoneum NOS	0	1	1
	96803 Diffuse large B-cell lymphoma, NOS	0	1	1
C490	Connective: Head, Face, Neck	1	2	3
	96803 Diffuse large B-cell lymphoma, NOS	1	2	3
C491	Connective Upperlimb Shoulder	0	1	1
	96803 Diffuse large B-cell lymphoma, NOS	0	1	1
C492	Connective: Lower limb & hip	0	1	1
	97143 Anaplastic large cell lymphoma, T-cell and -cell type	0	1	1
C494	Connective: Abdomen	2	0	2
	96803 Diffuse large B-cell lymphoma, NOS	2	0	2
C495	Connective: Pelvis	3	1	4
	96803 Diffuse large B-cell lymphoma, NOS	3	1	4
C502	Upper-inner quadrant breast	0	1	1
	96803 Diffuse large B-cell lymphoma, NOS	0	1	1
C539	Cervix uteri	0	1	1
	96803 Diffuse large B-cell lymphoma, NOS	0	1	1

TABLE VIII : LYMPHOMA PATHOLOGY ACCORDING TO SITE (cont.)

CODE	SITE	No. of Cases		
		MALE	FEMALE	TOTAL
C629	Testis NOS	1	0	1
	96803 Diffuse large B-cell lymphoma, NOS	1	0	1
C649	Kidney NOS	1	2	3
	96803 Diffuse large B-cell lymphoma, NOS	1	2	3
C690	Conjunctiva	2	1	3
	95913 Malignant lymphoma, non-Hodgkin, NOS	2	1	3
C694	Ciliary Body	1	0	1
	96993 Marginal zone B-cell lymphoma, NOS	1	0	1
C695	Lacrimal Gland	1	1	2
	96903 Follicular lymphoma, NOS	0	1	1
	96993 Marginal zone B-cell lymphoma, NOS	1	0	1
C696	Orbit NOS	1	2	3
	96803 Diffuse large B-cell lymphoma, NOS	0	2	2
	96993 Marginal zone B-cell lymphoma, NOS	1	0	1
C699	Eye NOS	0	1	1
	96803 Diffuse large B-cell lymphoma, NOS	0	1	1
C710	Cerebrum	2	2	4
	96803 Diffuse large B-cell lymphoma, NOS	2	2	4
C711	Frontal Lobe	4	2	6
	95913 Malignant lymphoma, non-Hodgkin, NOS	1	0	1
	96803 Diffuse large B-cell lymphoma, NOS	3	2	5
C712	Temporal Lobe	1	1	2
	95913 Malignant lymphoma, non-Hodgkin, NOS	0	1	1
	96803 Diffuse large B-cell lymphoma, NOS	1	0	1
C713	Parietal Lobe	1	0	1
	96803 Diffuse large B-cell lymphoma, NOS	1	0	1
C717	Brain Stem	0	1	1
	96803 Diffuse large B-cell lymphoma, NOS	0	1	1
C718	Brain: Overlap	3	0	3
	96803 Diffuse large B-cell lymphoma, NOS	2	0	2
	96993 Marginal zone B-cell lymphoma, NOS	1	0	1
C719	Brain NOS	5	1	6
	95913 Malignant lymphoma, non-Hodgkin, NOS	2	0	2
	96803 Diffuse large B-cell lymphoma, NOS	3	0	3
	97023 Mature T-cell lymphoma, NOS	0	1	1
C720	Spinal Cord	0	1	1
	96803 Diffuse large B-cell lymphoma, NOS	0	1	1

TABLE VIII : LYMPHOMA PATHOLOGY ACCORDING TO SITE (cont.)

CODE	SITE	No. of Cases		
		MALE	FEMALE	TOTAL
C729	Nervous System NOS	0	2	2
	96803 Diffuse large B-cell lymphoma, NOS	0	1	1
	96903 Follicular lymphoma, NOS	0	1	1
C739	Thyroid Gland	0	3	3
	96803 Diffuse large B-cell lymphoma, NOS	0	3	3
C749	Adrenal Gland NOS	0	1	1
	95913 Malignant lymphoma, non-Hodgkin, NOS	0	1	1

TABLE IX : MALIGNANT LYMPHOMA BY PATHOLOGY

CODE	SITE	No. of Cases		
		MALE	FEMALE	TOTAL
	GRAND TOTAL	129	150	279
MALIGNANT LYMPHOMA, NOS OR DIFFUSE		0	2	2
95963	Composite Hodgkin and non-Hodgkin lymphoma	0	2	2
HODGKINS DISEASE		9	12	21
96503	Hodgkin lymphoma, NOS	4	4	8
96513	Hodgkin lymphoma, lymphocyte-rich	0	1	1
96523	Hodgkin lymphoma, mixed cellularity, NOS	1	0	1
96593	Hodgkin lymphoma, nodular lymphocyte predominant	3	0	3
96633	Hodgkin lymphoma, nodular sclerosis, NOS	1	7	8
NON-HODGKINS DISEASE		120	136	256
95913	Malignant lymphoma, non-Hodgkin, NOS	8	5	13
96713	Lymphoplasmacytic lymphoma	3	1	4
96733	Mantle cell lymphoma	2	2	4
96793	Mediastinal large B-cell lymphoma (C38.3)	1	1	2
96803	Diffuse large B-cell lymphoma, NOS	66	88	154
96873	Burkitt lymphoma, NOS	4	1	5
96903	Follicular lymphoma, NOS	5	8	13
96913	Follicular lymphoma, grade 2	1	1	2
96953	Follicular lymphoma, grade 1	1	2	3
96983	Follicular lymphoma, grade 3	1	0	1
96993	Marginal zone B-cell lymphoma, NOS	10	9	19
97003	Mycosis fungoides (C44._)	3	4	7
97023	Mature T-cell lymphoma, NOS	7	6	13
97053	Angioimmunoblastic T-cell lymphoma	1	0	1
97083	Subcutaneous panniculitis-like T-cell lymphoma	2	1	3
97123	Intravascular large B-cell lymphoma (C49.9)	0	3	3
97143	Anaplastic large cell lymphoma, T-cell and -cell type	1	2	3
97153	Anaplastic large cell lymphoma, ALK negative	1	1	2
97173	Intestinal T-cell lymphoma	1	0	1
97193	NK/T-cell lymphoma, nasal and nasal type	2	1	3

TABLE X : LYMPHOMA INCIDENCE BY AGE GROUP

AGE	MALE		FEMALE		TOTAL	
	n	%	n	%	n	%
ALL AGE GROUP	129	100.00	150	100.00	279	100.00
1+	2	1.55	1	0.67	3	1.08
5+	1	0.78	0	0.00	1	0.36
10+	1	0.78	1	0.67	2	0.72
15+	2	1.55	4	2.67	6	2.15
20+	4	3.10	3	2.00	7	2.51
25+	10	7.75	6	4.00	16	5.73
30+	4	3.10	7	4.67	11	3.94
35+	1	0.78	3	2.00	4	1.43
40+	6	4.65	1	0.67	7	2.51
45+	2	1.55	3	2.00	5	1.79
50+	9	6.98	13	8.67	22	7.89
55+	8	6.20	19	12.67	27	9.68
60+	22	17.05	25	16.67	47	16.85
65+	19	14.73	18	12.00	37	13.26
70+	16	12.40	16	10.67	32	11.47
75+	12	9.30	12	8.00	24	8.60
80+	4	3.10	15	10.00	19	6.81
85+	5	3.88	3	2.00	8	2.87
90+	1	0.78	0	0.00	1	0.36

FIGURE X.I : LYMPHOMA INCIDENCE BY AGE GROUP

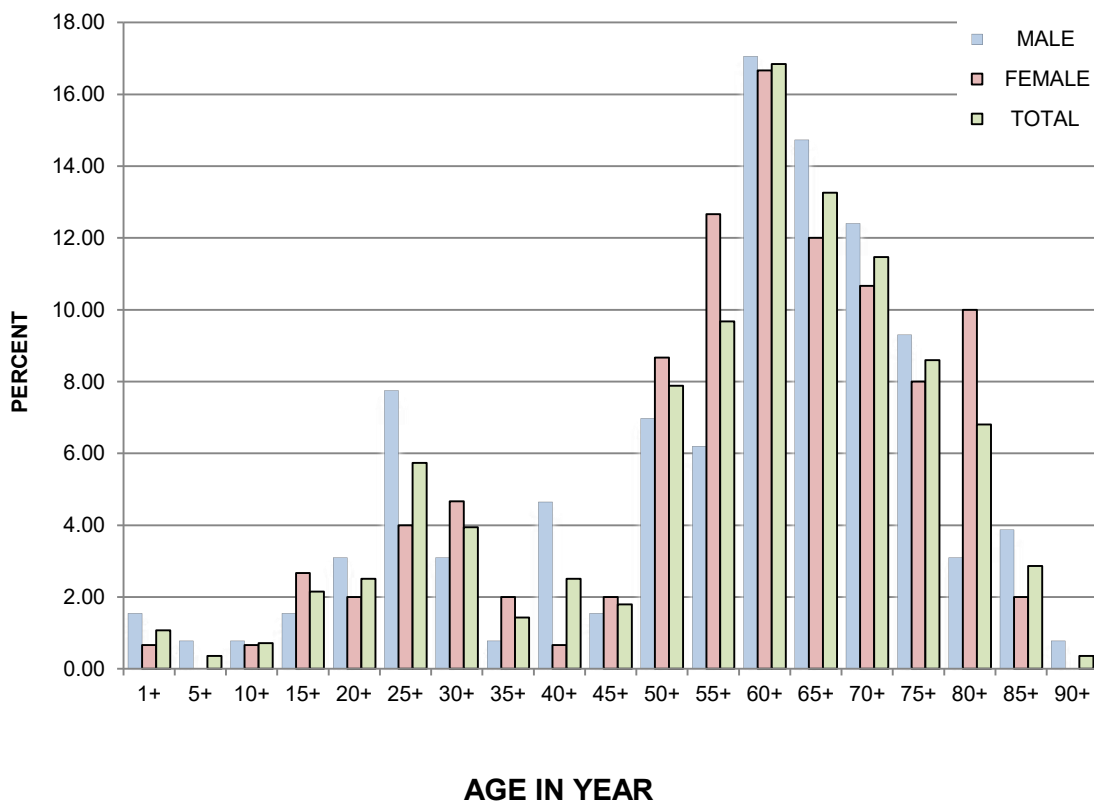

TABLE XI : LEADING CANCER

SITE	MALE	FEMALE	TOTAL	%
ALL SITES	2,982	3,707	6,689	100.00
BREAST	2	1028	1030	15.40
LUNG	368	332	700	10.46
LOWER GI	332	309	641	9.58
PROSTATE	576	0	576	8.61
LIVER	360	147	507	7.58
THYROID	74	315	389	5.82
HEMATOPOIETIC	165	159	324	4.84
ORAL CAVITY	215	95	310	4.63
URO	194	96	290	4.34
GYNE	0	263	263	3.93

FIGURE XI.I : LEADING CANCER

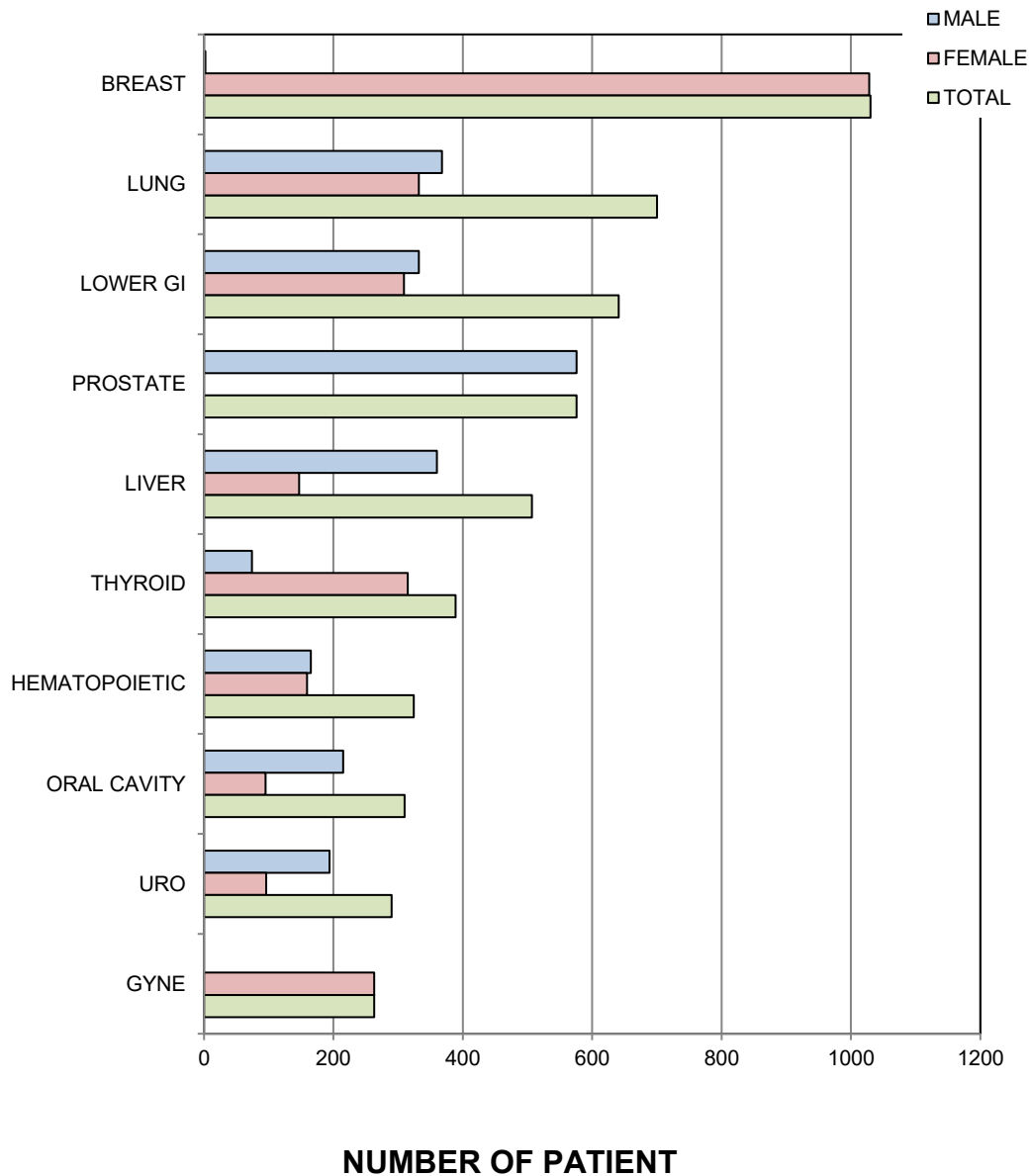

TABLE XII : LEADING CANCER IN MALE

SITE	MALE	%
ALL SITES	2,982	100.00
PROSTATE	576	19.32
LUNG	368	12.34
LIVER	360	12.07
LOWER GI	332	11.13
ORAL CAVITY	215	7.21
URO	194	6.51
HEMATOPOIETIC	165	5.53
EAR, NOSE, THROAT	139	4.66
UPPER GI	132	4.43
SKIN	115	3.86

FIGURE XII.I : LEADING CANCER IN MALE

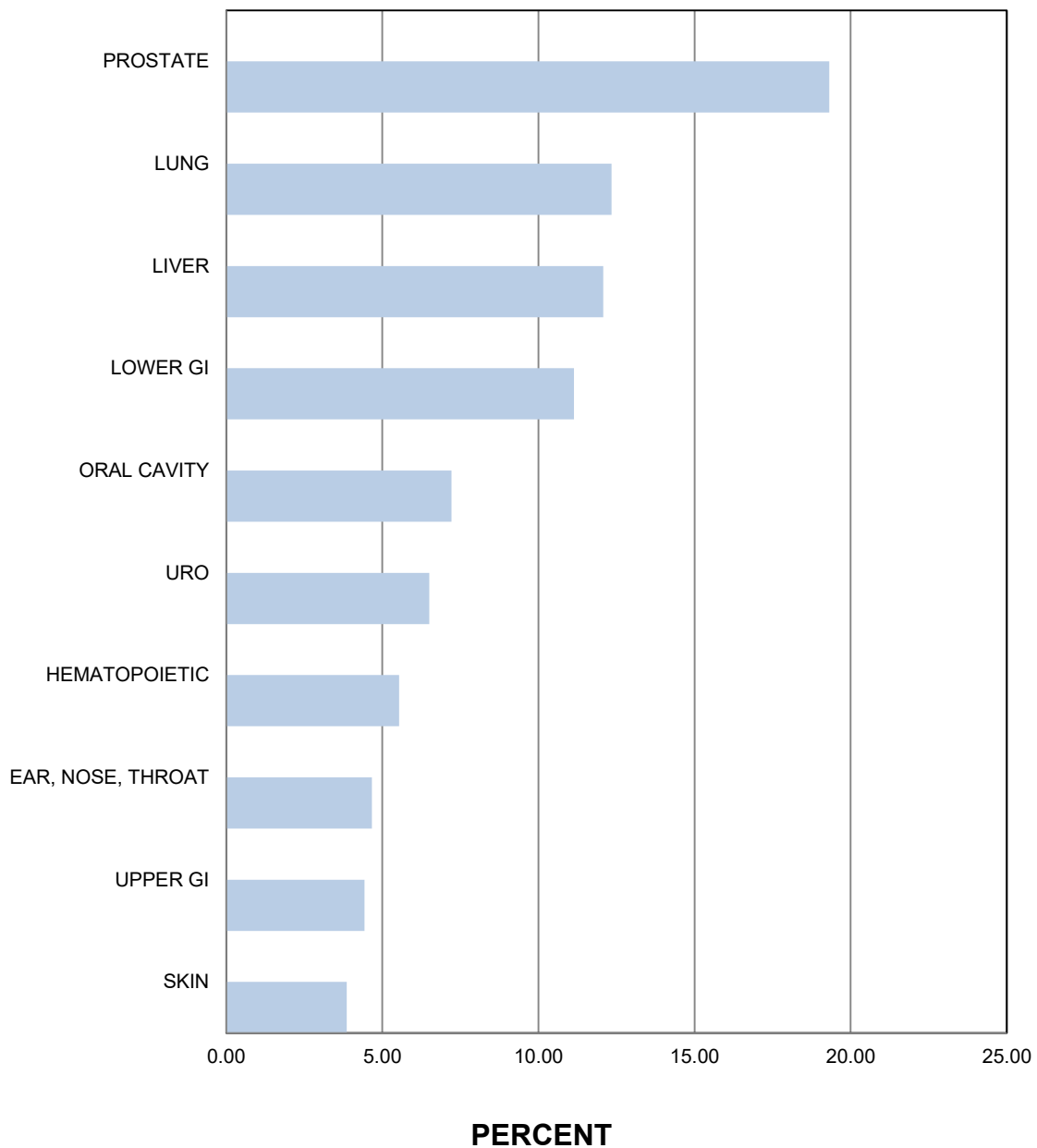

TABLE XIII : LEADING CANCER IN FEMALE

SITE	FEMALE	%
ALL SITES	3,707	100.00
BREAST	1028	27.73
LUNG	332	8.96
THYROID	315	8.50
LOWER GI	309	8.34
GYNE	263	7.09
CERVIX	220	5.93
HEMATOPOIETIC	159	4.29
OVARY	158	4.26
LIVER	147	3.97
SKIN	140	3.78

FIGURE XIII.I : LEADING CANCER IN FEMALE

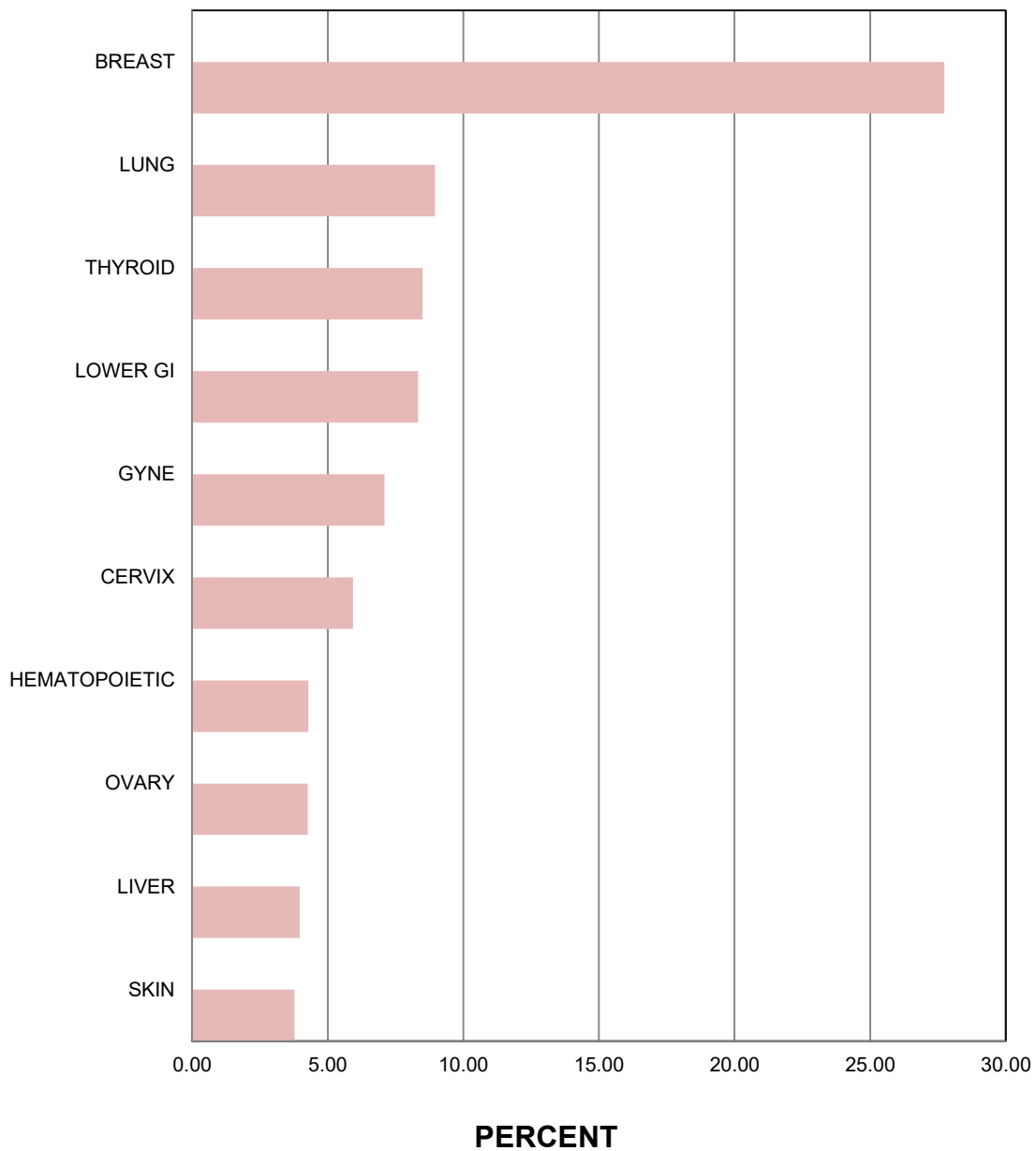
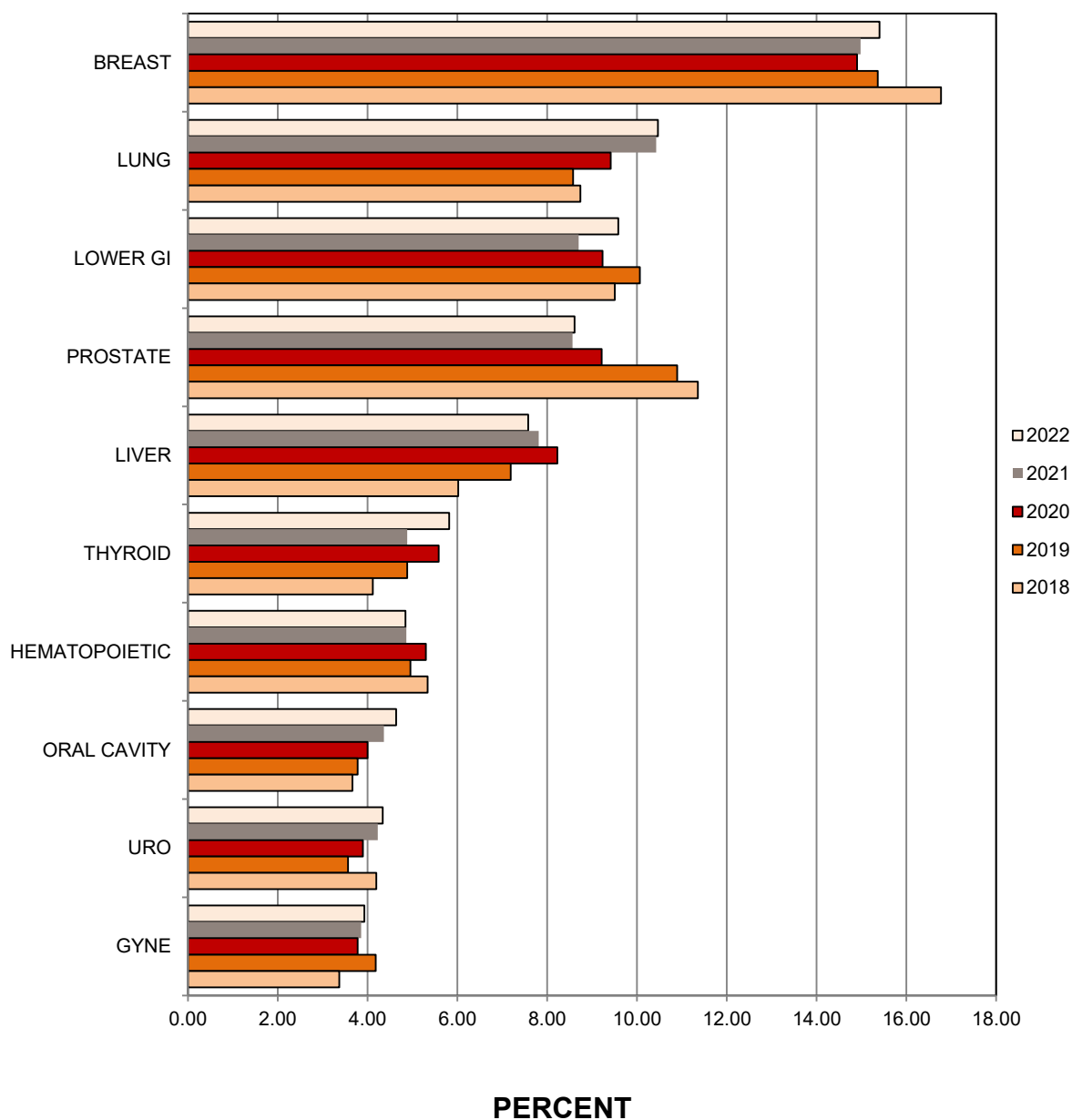

TABLE XIV: 5 YEAR TRENDS OF INCIDENCE (2018 - 2022)

SITE	2022	2021	2020	2019	2018
ALL SITES (cases)	6,689	5,159	5,979	6,981	6,797
BREAST	15.40	14.98	14.90	15.36	16.77
LUNG	10.46	10.43	9.42	8.58	8.74
LOWER GI	9.58	8.70	9.23	10.07	9.50
PROSTATE	8.61	8.57	9.22	10.90	11.36
LIVER	7.58	7.81	8.23	7.19	6.02
THYROID	5.82	4.88	5.59	4.88	4.12
HEMATOPOIETIC	4.84	4.87	5.30	4.95	5.34
ORAL CAVITY	4.63	4.36	4.00	3.78	3.66
URO	4.34	4.23	3.90	3.57	4.19
GYNE	3.93	3.86	3.78	4.18	3.37

FIGURE XIV : 5 YEAR TRENDS OF INCIDENCE (2018 - 2022)



THE ADMINISTRATIVE COMMITTEE OF SIRIRAJ CANCER CENTER

Adune	Ratanawichitrasin	MD.	Consultant
Asada	Methasade	MD, Ph.D.	Consultant
Chanin	Limwongse	MD.	Consultant
Cheerasook	Chongkolwatana	MD.	Consultant
Pairat	Tepmongkol	MD.	Consultant
Prapat	Suriyaphol	Ph.D.	Consultant
Suwanit	Therasakvichya	MD.	Consultant
Thawatchai	Araraviputh	MD.	Consultant
Visit	Vamvanit	MD.	Consultant
Vitton	Chinswangwatanakul	MD, Ph.D.	Chairman of the Committee
Somsri	Laiteerapong	MD.	Vice-Chairman of the Committee
Thammawat	Parakonthun	MD.	Vice-Chairman of the Committee
Ananya	Pongpaibul	MD.	Committee
Archrob	Khuhapinant	MD, Ph.D.	Committee
Benjapa	Khiewvan	MD.	Committee
Bhoom	Suktitipat	MD, Ph.D.	Committee
Chandhanarat	Chandhanayingyong	MD.	Committee
Charuwan	Akewanlop	MD.	Committee
Jiraporn	Setakornnukul	MD.	Committee
KleebSabai	Sanpakit	MD.	Committee
Krittiya	Korphaisarn	MD.	Committee
Mongkol	Laohapensang	MD.	Committee
Paiboon	Sureepong	MD.	Committee
Perapong	Inthasorn	MD.	Committee
Pittaya	Dankulchai	MD.	Committee
Ployploen	Phikulsod	MD.	Committee
Pongthep	Pisarnturakit	MD.	Committee
Punnarerk	Thongcharoen	MD.	Committee
Rapin	Phimolsarnti	MD.	Committee
Rungsima	Wanitphakdeedecha	MD.	Committee
Sirirat	Kooptiwoot	MD.	Committee
Sith	Sathornsumetee	MD.	Committee
Sittiporn	Srinualnad	MD.	Committee
Siwanon	Jirawatnotai	Ph.D.	Committee
Somponnat	Sampattavanich	Ph.D.	Committee
Supot	Nimanong	MD.	Committee
Tauangtham	Anekpuritanang	MD.	Committee
Trongtum	Tongdee	MD.	Committee
Woramin	Rainsuwan	MD.	Committee
Lucksamon	Thamlikitkul	MD.	Committee and Secretary

OFFICE STAFF

Arthit	Chuaykrajang	Run	Kanchano
Cholticha	Songjang	Siriporn	Timprasert
Donlaya	Darachart	Suppharat	Aungginan
Kanlawan	Boonnoon	Thanawan	Waikluan
Kanokporn	Thamapala	Thapanee	Saejang
Mattana	Saengta	Tippawan	Gerdsuriwong
Nichada	Sengging	Wararat	Choojan
Preamsak	Pongjit	Wichuta	Sukamol