



SIRIRAJ CANCER REGISTRY

2023



SIRIRAJ CANCER CENTER
FACULTY OF MEDICINE SIRIRAJ HOSPITAL
MAHIDOL UNIVERSITY
ISSN 00857- 3840

SIRIRAJ CANCER REGISTRY

2023



EDITOR

Assoc.Prof. Vitoon Chinswangwatanakul MD, Ph.D.

SIRIRAJ CANCER CENTER
FACULTY OF MEDICINE SIRIRAJ HOSPITAL
MAHIDOL UNIVERSITY THAILAND
ISSN 00857-3840

Introduction

During 2022-2024, The Union for International Cancer Control (UICC) has launched a new campaign for World Cancer Day under the title 'Close The Care Gap'. Siriraj Cancer Center, as the representative of the healthcare workers in Siriraj Hospital who fight for patients with cancer, also share the UICC's passion to unite and support the cancer community in its efforts to reduce the global cancer burden, promote greater equity and ensure that cancer control remains a priority on the global health and development agenda.

This year our team still worked very hard as usual to deliver the updated information for the 55th Annual Report of Siriraj Cancer Registry. The robust teamwork and enduring support from staff in Siriraj Cancer Center as well as our consultants from departments and faculty made this report complete and achieving the international standard. In the year 2023, we served 3,018,525 out-patient visits, 0.4% increasing from last year. Among those patients, 505,898 visits were new patients. Certainly 6,879 new visits of patients with cancer, 2.8% increasing from last year, were treated in the Faculty of Medicine Siriraj Hospital.

I would like to thank every support from the Medical Record Service, Medical Information Technology Service, Department of Pathology, Clinical Pathology, Microbiology, Immunology, Radiology, Surgery, Medicine, Orthopedic Surgery, Ophthalmology, Oto-rhino-laryngology, Pediatrics, Obstetrics and Gynecology, for kindly providing us with the constructive data and information. I would like to thank members of the Siriraj Cancer Center Organization Committee and all staffs in Siriraj Cancer Center who worked very hard for this trustworthy accomplishment. We should appreciate without doubt that how valuable our life would be. It would be very grateful if any part of the information in this report could be used for improving the quality of service as well as the quality of life for our cancer patients.



Associate Professor Vitoon Chinswangwatanakul MD, Ph.D.

Chairman of Siriraj Cancer Center

Faculty of Medicine Siriraj Hospital, Mahidol University

SIRIRAJ CANCER CENTER

SIRIRAJ CANCER REGISTRY 2023

Table of contents

Table I:	Number of patients	1
Table II:	Quality of diagnosis	1
Table III:	Primary site	1
Table IV:	Incidence by age group	7
	Figure IV.I: Incidence by age group	7
Table V:	Primary site by age group	8
Table VI:	Pathology according to site	27
Table VII:	Primary site in childhood by age group	41
Table VIII:	Lymphoma pathology according to site	42
Table IX:	Lymphoma by pathology	47
Table X:	Lymphoma incidence by age group	48
	Figure X.I: Lymphoma incidence by age group	48
Table XI:	Leading cancer	49
	Figure XI.I: Leading cancer	49
Table XII:	Leading cancer in male	50
	Figure XII.I: Leading cancer in male	50
Table XIII:	Leading cancer in female	51
	Figure XIII.I: Leading cancer in female	51
Table XIV:	5 year trends of incidence (2019 - 2023)	52
	Figure XIV.I: 5 year trends of incidence (2019 - 2023)	52

2023

TABLE I : NUMBER OF PATIENTS

Type of patient	No. of cases
Total No. of patient visits	3,018,525
Total No. of patients	505,898
Total No. of new cancer	6,879
Cancer incidence was	1.36%

TABLE II : QUALITY OF DIAGNOSIS

Diagnosed by	Number	Percentage
Histological Pathology	6,546	95.16
Clinical & Imaging	333	4.84
Total	6,879	100.00

TABLE III : PRIMARY SITE

CODE	SITE	No. of Cases			%
		MALE	FEMALE	TOTAL	
	GRAND TOTAL	3,071	3,808	6,879	100.00
C00 - C14 LIP, ORAL CAVITY AND PHARYNX		210	120	330	4.80
C001	External Lip: Lower, NOS	0	2	2	0.03
C004	Lip: Lower Mucosa	0	1	1	0.01
C019	Tongue: Base, NOS	17	2	19	0.28
C021	Tongue: Border, Tip	1	0	1	0.01
C022	Tongue: Ventral, NOS	4	0	4	0.06
C029	Tongue: NOS	28	25	53	0.77
C030	Gum: Upper	0	6	6	0.09
C031	Gum: Lower	4	7	11	0.16
C039	Gum, NOS	1	1	2	0.03
C040	Mouth: Anterior Floor	0	1	1	0.01
C049	Floor of Mouth, NOS	9	5	14	0.20
C050	Hard Palate	2	5	7	0.10
C051	Soft Palate, NOS	4	2	6	0.09
C058	Palate: Overlapping	0	1	1	0.01
C060	Cheek Mucosa	7	4	11	0.16
C062	Retromolar Area	2	2	4	0.06
C069	Mouth, NOS	1	1	2	0.03
C079	Parotid Gland	11	17	28	0.41
C080	Submandibular Gland	5	4	9	0.13
C089	Major Sal Gland, NOS	1	0	1	0.01

TABLE III : PRIMARY SITE (cont.)

CODE	SITE	No. of Cases			%
		MALE	FEMALE	TOTAL	
C099	Tonsil, NOS	26	5	31	0.45
C109	Oropharynx, NOS	9	3	12	0.17
C119	Nasopharynx, NOS	40	22	62	0.90
C129	Pyriiform Sinus	24	0	24	0.35
C130	Hypopharynx: Postcricoid	2	0	2	0.03
C139	Hypopharynx, NOS	10	3	13	0.19
C140	Pharynx, NOS	2	1	3	0.04
C15 - C26 DIGESTIVE ORGANS		932	626	1558	22.65
C150	Esophagus: Cervical	5	0	5	0.07
C151	Esophagus: Thoracic	27	1	28	0.41
C153	Esophagus: Upper Third	7	0	7	0.10
C154	Esophagus: Middle Third	12	0	12	0.17
C155	Esophagus: Lower Third	9	2	11	0.16
C158	Esophagus: Overlapping	8	1	9	0.13
C159	Esophagus, NOS	16	3	19	0.28
C160	Stomach: Cardia, NOS	12	5	17	0.25
C161	Stomach: Fundus	3	2	5	0.07
C162	Stomach: Body	6	9	15	0.22
C163	Stomach: Pyloric antrum	2	7	9	0.13
C164	Stomach: Pylorus	3	1	4	0.06
C168	Stomach: Overlapping	0	2	2	0.03
C169	Stomach, NOS	22	23	45	0.65
C170	Duodenum	7	4	11	0.16
C171	Jejunum	2	3	5	0.07
C172	Ileum	3	1	4	0.06
C179	Small Intestine, NOS	3	2	5	0.07
C180	Colon: Caecum	10	29	39	0.57
C181	Colon: Appendix	1	3	4	0.06
C182	Colon: Ascending	15	30	45	0.65
C183	Colon: Hepatic Flexure	12	8	20	0.29
C184	Colon: Transverse	27	22	49	0.71
C185	Colon: Splenic Flexure	9	8	17	0.25
C186	Colon: Descending	22	10	32	0.47
C187	Colon: Sigmoid	72	57	129	1.88
C188	Colon: Overlapping	6	1	7	0.10
C189	Colon, NOS	4	2	6	0.09
C199	Rectosigmoid Junction	31	30	61	0.89
C209	Rectum, NOS	141	88	229	3.33
C210	Anus, NOS	1	4	5	0.07
C211	Anal Canal	4	5	9	0.13
C218	Rectum: Overlapping	0	2	2	0.03
C220	Liver	290	120	410	5.96
C221	Intrahepatic Bile Duct	60	35	95	1.38

TABLE III : PRIMARY SITE (cont.)

CODE	SITE	No. of Cases			%
		MALE	FEMALE	TOTAL	
C239	Gallbladder	7	15	22	0.32
C240	Extrahepatic Bile Duct	6	14	20	0.29
C241	Ampulla of Vater	7	7	14	0.20
C249	Biliary Tract, NOS	0	1	1	0.01
C250	Pancreas: Head	21	25	46	0.67
C251	Pancreas: Body	10	11	21	0.31
C252	Pancreas: Tail	10	8	18	0.26
C258	Pancreas: Overlapping	3	2	5	0.07
C259	Pancreas, NOS	13	19	32	0.47
C269	Gastrointestinal Tract, NOS	3	4	7	0.10
C30 - C39 RESPIRATORY AND INTRATHORACIC ORGANS		460	404	864	12.56
C300	Nasal Cavity	20	14	34	0.49
C310	Maxillary Sinus	3	4	7	0.10
C311	Ethmoid Sinus	2	0	2	0.03
C313	Sphenoid Sinus	0	1	1	0.01
C320	Glottis	32	1	33	0.48
C321	Supraglottis	16	2	18	0.26
C322	Subglottis	2	0	2	0.03
C328	Larynx: Overlapping	6	0	6	0.09
C329	Larynx, NOS	2	0	2	0.03
C339	Trachea	4	2	6	0.09
C340	Bronchus: Main	5	5	10	0.15
C341	Lung: Upper Lobe	183	167	350	5.09
C342	Lung: Middle Lobe	21	21	42	0.61
C343	Lung: Lower Lobe	85	120	205	2.98
C348	Lung, Bronchus: Overlap	1	2	3	0.04
C349	Lung, NOS	52	44	96	1.40
C379	Thymus	6	10	16	0.23
C380	Heart	1	0	1	0.01
C381	Mediastinum: Anterior	15	11	26	0.38
C383	Mediastinum, NOS	1	0	1	0.01
C384	Pleura, NOS	3	0	3	0.04
C40 - C41 BONE AND CARTILAGE		17	10	27	0.39
C400	Bone: Upper Long	1	1	2	0.03
C401	Bone: Upper Short	0	1	1	0.01
C402	Bone: Lower Long	11	3	14	0.20
C403	Bone: Lower Short	0	1	1	0.01
C410	Bone: Skull and Face	2	0	2	0.03
C411	Bone: Mandible	0	1	1	0.01
C412	Bone: Vertebral Column	3	1	4	0.06
C414	Bone: Pelvic, Sacrum, Coccyx	0	2	2	0.03

TABLE III : PRIMARY SITE (cont.)

CODE	SITE	No. of Cases			%
		MALE	FEMALE	TOTAL	
C42 HEMATOPOIETIC AND RETICULOENDOTHELIAL SYSTEMS		197	175	372	5.41
C421	Bone Marrow	195	172	367	5.34
C422	Spleen	2	3	5	0.07
C44 SKIN		132	175	307	4.46
C440	Skin of lip, NOS	3	4	7	0.10
C441	Eyelid	9	8	17	0.25
C442	External Ear	14	12	26	0.38
C443	Skin: Cheek Chin Face Fore head	41	92	133	1.93
C444	Skin of Scalp and Neck	10	6	16	0.23
C445	Skin of Trunk	14	13	27	0.39
C446	Skin of upper limb & shoulder	15	16	31	0.45
C447	Skin of lower limb and hip	26	20	46	0.67
C449	Skin, NOS	0	4	4	0.06
C47 PERIPHERAL NERVES AND AUTONOMIC NERVOUS SYSTEM		0	1	1	0.01
C471	Autonomic Nervous System: Upper Limb	0	1	1	0.01
C48 - C49 RETROPERITONEUM AND PERITONEUM		37	37	74	1.08
C480	Retroperitoneum	6	7	13	0.19
C481	Peritoneum: Specified parts	1	2	3	0.04
C482	Peritoneum, NOS	1	9	10	0.15
C490	Connective: Head, Face and Neck	4	2	6	0.09
C491	Connective Upperlimb Shoulder	4	0	4	0.06
C492	Connective: Lower limb & hip	9	8	17	0.25
C493	Connective: Thorax	0	2	2	0.03
C494	Connective: Abdomen	1	1	2	0.03
C495	Connective: Pelvis	6	4	10	0.15
C496	Connective: Trunk, NOS	4	1	5	0.07
C498	Connective: Overlap	0	1	1	0.01
C499	Connective, NOS	1	0	1	0.01
C50 BREAST		3	1072	1075	15.63
C500	Nipple	1	2	3	0.04
C501	Central portion of breast	2	82	84	1.22
C502	Upper-inner quadrant breast	0	107	107	1.56
C503	Lower-inner quadrant breast	0	52	52	0.76
C504	Upper-outer quadrant breast	0	323	323	4.70
C505	Lower-outer quadrant breast	0	75	75	1.09
C508	Overlapping lesion of breast	0	279	279	4.06
C509	Breast, NOS	0	152	152	2.21

TABLE III : PRIMARY SITE (cont.)

CODE	SITE	No. of Cases			%
		MALE	FEMALE	TOTAL	
C51 - C58 FEMALE GENITAL ORGANS		0	613	613	8.91
C510	Labium majus	0	2	2	0.03
C511	Labium minus	0	1	1	0.01
C519	Vulva, NOS	0	17	17	0.25
C529	Vagina, NOS	0	11	11	0.16
C539	Cervix uteri	0	222	222	3.23
C541	Endometrium	0	200	200	2.91
C542	Myometrium	0	2	2	0.03
C548	Corpus uteri: Overlap	0	8	8	0.12
C549	Corpus uteri	0	4	4	0.06
C559	Uterus, NOS	0	8	8	0.12
C569	Ovary	0	124	124	1.80
C570	Fallopian tube	0	8	8	0.12
C574	Uterine adnexa	0	1	1	0.01
C579	Female genital tract, NOS	0	3	3	0.04
C589	Placenta	0	2	2	0.03
C60 - C63 MALE GENITAL ORGANS		662	0	662	9.62
C600	Prepuce	1	0	1	0.01
C601	Glans penis	2	0	2	0.03
C609	Penis, NOS	6	0	6	0.09
C619	Prostate gland	645	0	645	9.38
C629	Testis, NOS	7	0	7	0.10
C632	Scrotum, NOS	1	0	1	0.01
C64 - C68 URINARY TRACT		224	90	314	4.56
C649	Kidney, NOS	80	30	110	1.60
C659	Renal pelvis	11	9	20	0.29
C669	Ureter	11	11	22	0.32
C670	Trigone of Bladder	1	0	1	0.01
C671	Dome of Bladder	5	2	7	0.10
C672	Lateral wall of Bladder	8	1	9	0.13
C674	Posterior wall of Bladder	5	1	6	0.09
C675	Bladder Neck	4	0	4	0.06
C677	Urachus	1	0	1	0.01
C678	Bladder: Overlap	4	2	6	0.09
C679	Bladder, NOS	91	29	120	1.74
C680	Urethra	3	2	5	0.07
C688	Urinary organs: Overlap	0	3	3	0.04
C69 - C72 EYE, BRAIN AND OTHER PARTS OF CENTRAL NERVOUS SY!		45	45	90	1.31
C692	Retina	4	5	9	0.13
C693	Choroid	1	0	1	0.01
C695	Lacrimal Gland	1	2	3	0.04

TABLE III : PRIMARY SITE (cont.)

CODE	SITE	No. of Cases			%
		MALE	FEMALE	TOTAL	
C696	Orbit, NOS	2	3	5	0.07
C700	Cerebral Meninges	1	1	2	0.03
C710	Cerebrum	5	0	5	0.07
C711	Frontal Lobe	5	10	15	0.22
C712	Temporal Lobe	4	5	9	0.13
C713	Parietal Lobe	5	2	7	0.10
C714	Occipital Lobe	1	0	1	0.01
C715	Ventricle, NOS	2	0	2	0.03
C716	Cerebellum, NOS	0	4	4	0.06
C717	Brain Stem	2	3	5	0.07
C718	Brain: Overlap	4	2	6	0.09
C719	Brain, NOS	7	7	14	0.20
C720	Spinal Cord	0	1	1	0.01
C729	Nervous System, NOS	1	0	1	0.01
C73 - C75 THYROID AND OTHER ENDOCRINE GLANDS		87	366	453	6.59
C739	Thyroid Gland	82	356	438	6.37
C749	Adrenal Gland, NOS	1	9	10	0.15
C751	Pituitary Gland	1	0	1	0.01
C753	Pineal Gland	3	1	4	0.06
C76 OTHER AND ILL-DEFINED SITES		5	0	5	0.07
C760	Head, Face or Neck, NOS	1	0	1	0.01
C762	Abdomen, NOS	2	0	2	0.03
C763	Pelvis, NOS	2	0	2	0.03
C77 LYMPH NODES		38	53	91	1.32
C770	Lymph Nodes: Head, Face and Neck	23	30	53	0.77
C771	Intrathoracic Lymph Nodes	0	1	1	0.01
C772	Intra-abdominal Lymph Nodes	4	7	11	0.16
C773	Lymph Nodes of axilla or arm	4	4	8	0.12
C774	Lymph Nodes: Leg	6	6	12	0.17
C775	Pelvic Lymph Nodes	0	1	1	0.01
C778	Lymph Nodes: multiple region	1	2	3	0.04
C779	Lymph Node, NOS	0	2	2	0.03
C80 UNKNOW PRIMARY SITE		15	19	34	0.49
C809	Unknown Primary Site	15	19	34	0.49
Z85 PERSONAL HISTORY OF MALIGNANT NEOPLASM		7	2	9	0.13
Z850	Personal history of malignant neoplasm of digestive organs	3	0	3	0.04
Z851	Personal history of malignant neoplasm of trachea, bronchus and lung	2	2	4	0.06
Z854	Personal history of malignant neoplasm of genital organs	2	0	2	0.03

TABLE IV: INCIDENCE BY AGE GROUP

AGE	MALE		FEMALE		TOTAL	
	n	%	n	%	n	%
ALL AGE GROUP	3,071	44.64	3,808	55.36	6,879	100.00
1+	18	0.59	16	0.42	34	0.49
5+	7	0.23	7	0.18	14	0.20
10+	13	0.42	11	0.29	24	0.35
15+	18	0.59	18	0.47	36	0.52
20+	16	0.52	28	0.74	44	0.64
25+	28	0.91	53	1.39	81	1.18
30+	41	1.34	84	2.21	125	1.82
35+	57	1.86	133	3.49	190	2.76
40+	55	1.79	212	5.57	267	3.88
45+	100	3.26	299	7.85	399	5.80
50+	191	6.22	365	9.59	556	8.08
55+	273	8.89	466	12.24	739	10.74
60+	449	14.62	503	13.21	952	13.84
65+	571	18.59	535	14.05	1,106	16.08
70+	508	16.54	416	10.92	924	13.43
75+	377	12.28	300	7.88	677	9.84
80+	210	6.84	201	5.28	411	5.97
85+	108	3.52	106	2.78	214	3.11
90+	24	0.78	42	1.10	66	0.96
95+	7	0.23	13	0.34	20	0.29

FIGURE IV.I : INCIDENCE BY AGE GROUP

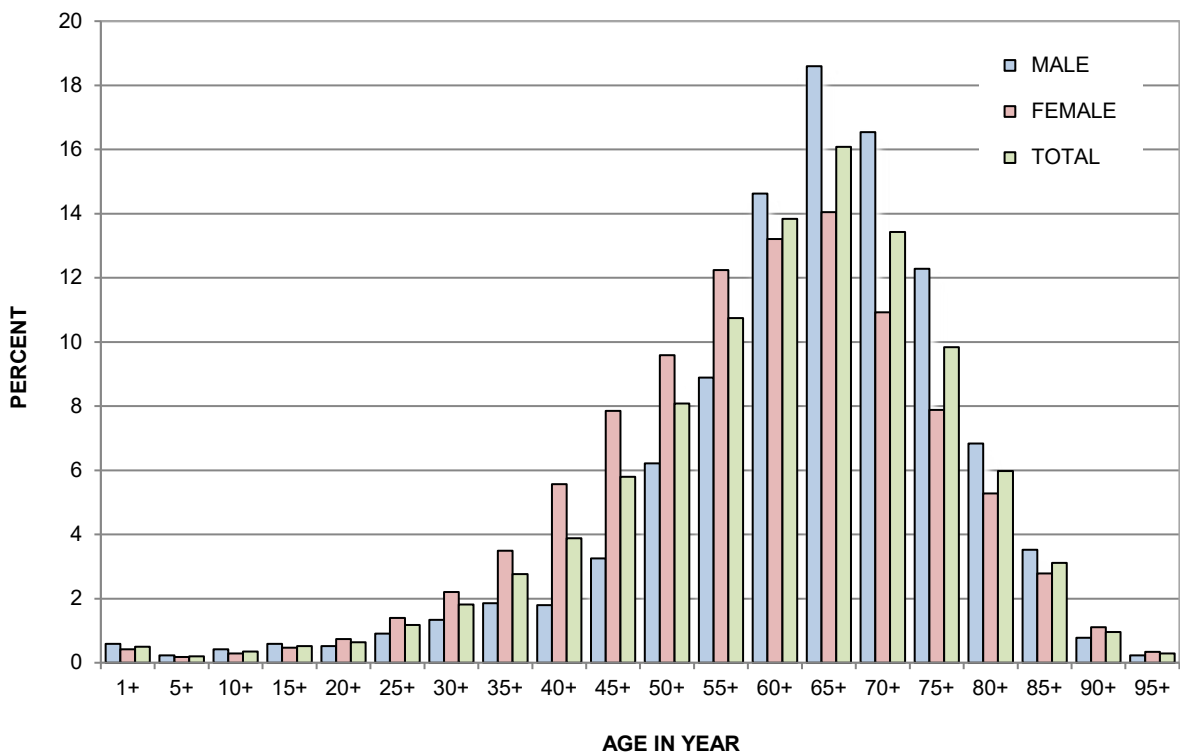

TABLE V : PRIMARY SITE BY AGE GROUP

SITE / AGE - GROUP			1+	5+	10+	15+	20+	25+	30+	35+	40+	45+	50+	55+	60+	65+	70+	75+	80+	85+	90+	95+		
GRAND TOTAL			6,879	34	14	24	36	44	81	125	190	267	399	556	739	952	1,106	924	677	411	214	66	20	
MALE			3,071	18	7	13	18	16	28	41	57	55	100	191	273	449	571	508	377	210	108	24	7	
FEMALE			3,808	16	7	11	18	28	53	84	133	212	299	365	466	503	535	416	300	201	106	42	13	
C001	External Lip: Lower, NOS	T	2	0	0	0	0	0	0	0	0	0	0	0	0	1	0	0	1	0	0	0	0	
		M	0	0	0	0	0	0	0	0	0	0	0	0	0	0	0	0	0	0	0	0	0	0
		F	2	0	0	0	0	0	0	0	0	0	0	0	0	0	1	0	0	1	0	0	0	0
C004	Lip: Lower Mucosa	T	1	0	0	0	0	0	0	0	0	0	0	1	0	0	0	0	0	0	0	0	0	0
		M	0	0	0	0	0	0	0	0	0	0	0	0	0	0	0	0	0	0	0	0	0	0
		F	1	0	0	0	0	0	0	0	0	0	0	1	0	0	0	0	0	0	0	0	0	0
C019	Tongue: Base, NOS	T	19	0	0	0	0	0	0	0	0	1	4	7	3	1	1	2	0	0	0	0	0	0
		M	17	0	0	0	0	0	0	0	0	1	3	6	3	1	1	2	0	0	0	0	0	0
		F	2	0	0	0	0	0	0	0	0	0	1	1	0	0	0	0	0	0	0	0	0	0
C021	Tongue: Border, Tip	T	1	0	0	0	0	0	0	0	0	0	0	0	0	1	0	0	0	0	0	0	0	0
		M	1	0	0	0	0	0	0	0	0	0	0	0	0	1	0	0	0	0	0	0	0	0
		F	0	0	0	0	0	0	0	0	0	0	0	0	0	0	0	0	0	0	0	0	0	0
C022	Tongue: Ventral, NOS	T	4	0	0	0	0	0	0	0	0	0	0	1	1	1	1	0	0	0	0	0	0	0
		M	4	0	0	0	0	0	0	0	0	0	0	1	1	1	1	0	0	0	0	0	0	0
		F	0	0	0	0	0	0	0	0	0	0	0	0	0	0	0	0	0	0	0	0	0	0
C029	Tongue: NOS	T	53	0	0	0	0	0	2	2	1	1	7	8	6	8	8	4	2	3	1	0	0	0
		M	28	0	0	0	0	0	2	1	0	0	4	6	0	5	6	1	1	2	0	0	0	0
		F	25	0	0	0	0	0	0	1	1	1	3	2	6	3	2	3	1	1	1	1	0	0
C030	Gum: Upper	T	6	0	0	0	0	0	0	0	0	0	0	0	1	1	2	0	1	1	0	0	0	0
		M	0	0	0	0	0	0	0	0	0	0	0	0	0	0	0	0	0	0	0	0	0	0
		F	6	0	0	0	0	0	0	0	0	0	0	0	1	1	2	0	1	1	0	0	0	0
C031	Gum: Lower	T	11	0	0	0	1	0	0	0	1	0	0	1	0	0	2	2	2	1	0	1	0	0
		M	4	0	0	0	1	0	0	0	1	0	0	1	0	0	0	1	0	0	0	0	0	0
		F	7	0	0	0	0	0	0	0	0	0	0	0	0	0	2	1	2	1	0	1	0	0
C039	Gum, NOS	T	2	0	0	0	0	0	0	0	0	0	0	0	0	1	1	0	0	0	0	0	0	0
		M	1	0	0	0	0	0	0	0	0	0	0	0	0	0	0	1	0	0	0	0	0	0
		F	1	0	0	0	0	0	0	0	0	0	0	0	0	0	1	0	0	0	0	0	0	0
C040	Mouth: Anterior Floor	T	1	0	0	0	0	0	0	0	0	0	1	0	0	0	0	0	0	0	0	0	0	0
		M	0	0	0	0	0	0	0	0	0	0	0	0	0	0	0	0	0	0	0	0	0	0
		F	1	0	0	0	0	0	0	0	0	0	1	0	0	0	0	0	0	0	0	0	0	0

TABLE V : PRIMARY SITE BY AGE GROUP (cont.)

SITE / AGE - GROUP			1+	5+	10+	15+	20+	25+	30+	35+	40+	45+	50+	55+	60+	65+	70+	75+	80+	85+	90+	95+	
C049	Floor of Mouth, NOS	T	14	0	0	0	0	0	0	0	1	1	1	3	3	1	2	2	0	0	0	0	
		M	9	0	0	0	0	0	0	0	0	0	0	0	3	2	1	2	1	0	0	0	0
		F	5	0	0	0	0	0	0	0	0	1	1	1	0	1	0	0	1	0	0	0	0
C050	Hard Palate	T	7	0	0	0	0	2	0	0	0	0	1	0	0	1	1	1	0	0	1	0	
		M	2	0	0	0	0	1	0	0	0	0	0	0	0	0	1	0	0	0	0	0	0
		F	5	0	0	0	0	1	0	0	0	0	1	0	0	0	0	1	1	0	0	1	0
C051	Soft Palate, NOS	T	6	0	0	0	0	0	0	0	0	0	0	0	1	2	1	2	0	0	0	0	
		M	4	0	0	0	0	0	0	0	0	0	0	0	1	0	1	2	0	0	0	0	
		F	2	0	0	0	0	0	0	0	0	0	0	0	0	0	2	0	0	0	0	0	0
C058	Palate: Overlapping	T	1	0	0	0	0	0	0	0	0	0	0	0	0	1	0	0	0	0	0	0	0
		M	0	0	0	0	0	0	0	0	0	0	0	0	0	0	0	0	0	0	0	0	0
		F	1	0	0	0	0	0	0	0	0	0	0	0	0	1	0	0	0	0	0	0	0
C060	Cheek Mucosa	T	11	0	0	0	0	0	0	1	1	0	0	1	3	1	0	2	0	1	0	1	
		M	7	0	0	0	0	0	0	1	1	0	0	1	2	1	0	1	0	0	0	0	
		F	4	0	0	0	0	0	0	0	0	0	0	0	1	0	0	1	0	1	0	1	
C062	Retromolar Area	T	4	0	0	0	0	0	0	0	0	1	0	1	1	1	0	0	0	0	0	0	
		M	2	0	0	0	0	0	0	0	0	1	0	0	0	1	0	0	0	0	0	0	
		F	2	0	0	0	0	0	0	0	0	0	0	0	1	1	0	0	0	0	0	0	
C069	Mouth, NOS	T	2	0	0	0	0	0	1	0	0	0	0	0	0	0	1	0	0	0	0	0	
		M	1	0	0	0	0	0	1	0	0	0	0	0	0	0	0	0	0	0	0	0	
		F	1	0	0	0	0	0	0	0	0	0	0	0	0	0	0	1	0	0	0	0	
C079	Parotid Gland	T	28	0	0	1	0	1	2	2	1	2	1	3	5	1	3	3	2	1	0	0	
		M	11	0	0	0	0	0	0	1	1	2	0	2	2	0	1	2	0	0	0	0	
		F	17	0	0	1	0	1	2	1	0	0	1	1	3	1	2	1	2	1	0	0	
C080	Submandibular Gland	T	9	0	0	0	0	0	0	0	1	1	1	2	1	1	1	0	0	1	0	0	
		M	5	0	0	0	0	0	0	0	1	0	1	2	0	0	0	0	0	1	0	0	
		F	4	0	0	0	0	0	0	0	0	1	0	0	1	1	1	0	0	0	0	0	
C089	Major Salivary Gland, NOS	T	1	0	0	0	0	0	0	0	0	0	0	0	0	0	1	0	0	0	0	0	
		M	1	0	0	0	0	0	0	0	0	0	0	0	0	0	1	0	0	0	0	0	
		F	0	0	0	0	0	0	0	0	0	0	0	0	0	0	0	0	0	0	0	0	
C099	Tonsil, NOS	T	31	0	0	0	0	1	0	0	1	4	5	3	5	5	3	3	0	0	1	0	
		M	26	0	0	0	0	0	0	0	1	3	5	3	5	5	1	3	0	0	0	0	
		F	5	0	0	0	0	1	0	0	0	1	0	0	0	0	2	0	0	0	1	0	

TABLE V : PRIMARY SITE BY AGE GROUP (cont.)

SITE / AGE - GROUP			1+	5+	10+	15+	20+	25+	30+	35+	40+	45+	50+	55+	60+	65+	70+	75+	80+	85+	90+	95+	
C109	Oropharynx, NOS	T	12	0	0	0	0	0	0	0	0	1	0	2	3	3	2	0	1	0	0	0	
		M	9	0	0	0	0	0	0	0	0	0	0	0	2	3	2	2	0	0	0	0	0
		F	3	0	0	0	0	0	0	0	0	0	1	0	0	0	1	0	0	1	0	0	0
C119	Nasopharynx, NOS	T	62	0	0	0	3	0	3	4	4	4	7	9	6	6	7	3	4	2	0	0	0
		M	40	0	0	0	1	0	2	2	3	1	5	6	6	5	4	1	3	1	0	0	0
		F	22	0	0	0	2	0	1	2	1	3	2	3	0	1	3	2	1	1	0	0	0
C129	Pyriform Sinus	T	24	0	0	0	0	0	0	0	0	1	2	3	5	2	8	0	3	0	0	0	0
		M	24	0	0	0	0	0	0	0	0	1	2	3	5	2	8	0	3	0	0	0	0
		F	0	0	0	0	0	0	0	0	0	0	0	0	0	0	0	0	0	0	0	0	0
C130	Hypopharynx: Postcricoid	T	2	0	0	0	0	0	0	0	0	0	0	0	0	0	1	0	0	1	0	0	0
		M	2	0	0	0	0	0	0	0	0	0	0	0	0	0	1	0	0	1	0	0	0
		F	0	0	0	0	0	0	0	0	0	0	0	0	0	0	0	0	0	0	0	0	0
C139	Hypopharynx, NOS	T	13	0	0	0	0	0	0	0	0	2	0	2	1	3	3	0	1	1	0	0	0
		M	10	0	0	0	0	0	0	0	0	0	2	0	2	1	2	2	0	1	0	0	0
		F	3	0	0	0	0	0	0	0	0	0	0	0	0	0	1	1	0	0	1	0	0
C140	Pharynx, NOS	T	3	0	0	0	0	0	0	0	1	0	0	1	0	0	1	0	0	0	0	0	0
		M	2	0	0	0	0	0	0	0	0	0	0	1	0	0	1	0	0	0	0	0	0
		F	1	0	0	0	0	0	0	0	1	0	0	0	0	0	0	0	0	0	0	0	0
C150	Esophagus: Cervical	T	5	0	0	0	0	0	1	0	0	0	0	1	1	1	1	0	0	0	0	0	0
		M	5	0	0	0	0	0	1	0	0	0	0	1	1	1	1	1	0	0	0	0	0
		F	0	0	0	0	0	0	0	0	0	0	0	0	0	0	0	0	0	0	0	0	0
C151	Esophagus: Thoracic	T	28	0	0	0	0	0	0	0	0	4	5	4	5	3	6	0	0	1	0	0	0
		M	27	0	0	0	0	0	0	0	0	0	4	5	4	5	3	6	0	0	0	0	0
		F	1	0	0	0	0	0	0	0	0	0	0	0	0	0	0	0	0	0	1	0	0
C153	Esophagus: Upper Third	T	7	0	0	0	0	0	1	0	0	1	2	0	1	1	0	0	1	0	0	0	0
		M	7	0	0	0	0	0	1	0	0	1	2	0	1	1	0	0	1	0	0	0	0
		F	0	0	0	0	0	0	0	0	0	0	0	0	0	0	0	0	0	0	0	0	0
C154	Esophagus: Middle Third	T	12	0	0	0	0	0	0	0	0	2	1	2	2	1	2	1	1	0	0	0	0
		M	12	0	0	0	0	0	0	0	0	0	2	1	2	2	1	2	1	1	0	0	0
		F	0	0	0	0	0	0	0	0	0	0	0	0	0	0	0	0	0	0	0	0	0
C155	Esophagus: Lower Third	T	11	0	0	0	0	0	0	0	0	0	1	0	4	2	2	1	0	1	0	0	0
		M	9	0	0	0	0	0	0	0	0	0	0	1	0	3	2	2	0	0	1	0	0
		F	2	0	0	0	0	0	0	0	0	0	0	0	0	1	0	0	1	0	0	0	0

TABLE V : PRIMARY SITE BY AGE GROUP (cont.)

SITE / AGE - GROUP			1+	5+	10+	15+	20+	25+	30+	35+	40+	45+	50+	55+	60+	65+	70+	75+	80+	85+	90+	95+		
C158	Esophagus: Overlapping	T	9	0	0	0	0	0	0	0	0	0	1	2	2	1	1	1	1	0	0	0	0	
		M	8	0	0	0	0	0	0	0	0	0	0	1	2	2	1	1	0	1	0	0	0	0
		F	1	0	0	0	0	0	0	0	0	0	0	0	0	0	0	0	1	0	0	0	0	0
C159	Esophagus, NOS	T	19	0	0	0	0	0	0	0	1	0	1	2	3	1	7	2	2	0	0	0	0	0
		M	16	0	0	0	0	0	0	0	0	0	0	1	2	3	1	5	2	2	0	0	0	0
		F	3	0	0	0	0	0	0	0	0	1	0	0	0	0	0	2	0	0	0	0	0	0
C160	Stomach: Cardia, NOS	T	17	0	0	0	0	0	0	0	0	1	3	4	1	4	2	1	0	1	0	0	0	0
		M	12	0	0	0	0	0	0	0	0	1	2	4	1	3	0	1	0	0	0	0	0	0
		F	5	0	0	0	0	0	0	0	0	0	1	0	0	1	2	0	0	1	0	0	0	0
C161	Stomach: Fundus	T	5	0	0	0	0	0	0	0	1	0	0	0	2	0	0	1	0	0	1	0	0	0
		M	3	0	0	0	0	0	0	0	1	0	0	0	2	0	0	0	0	0	0	0	0	0
		F	2	0	0	0	0	0	0	0	0	0	0	0	0	0	0	0	1	0	0	1	0	0
C162	Stomach: Body	T	15	0	0	0	0	0	0	0	0	2	2	0	3	2	3	2	0	0	0	0	1	0
		M	6	0	0	0	0	0	0	0	0	0	0	2	0	1	1	0	1	0	0	0	0	1
		F	9	0	0	0	0	0	0	0	0	2	0	0	2	1	3	1	0	0	0	0	0	0
C163	Stomach: Pyl Antrum	T	9	0	0	0	0	0	0	0	0	0	2	0	4	0	1	2	0	0	0	0	0	0
		M	2	0	0	0	0	0	0	0	0	0	0	0	1	0	0	1	0	0	0	0	0	0
		F	7	0	0	0	0	0	0	0	0	0	0	2	0	3	0	1	1	0	0	0	0	0
C164	Stomach: Pylorus	T	4	0	0	0	0	0	0	1	0	0	1	0	0	1	0	0	0	0	0	0	1	0
		M	3	0	0	0	0	0	0	1	0	0	1	0	0	1	0	0	0	0	0	0	0	0
		F	1	0	0	0	0	0	0	0	0	0	0	0	0	0	0	0	0	0	0	0	0	1
C168	Stomach: Overlapping	T	2	0	0	0	0	0	0	1	0	0	0	0	0	0	0	0	0	1	0	0	0	0
		M	0	0	0	0	0	0	0	0	0	0	0	0	0	0	0	0	0	0	0	0	0	0
		F	2	0	0	0	0	0	0	1	0	0	0	0	0	0	0	0	0	1	0	0	0	0
C169	Stomach, NOS	T	45	0	0	0	0	0	0	3	3	3	5	5	3	8	6	5	3	1	0	0	0	0
		M	22	0	0	0	0	0	0	1	1	1	4	0	2	7	4	1	0	1	0	0	0	0
		F	23	0	0	0	0	0	0	2	2	2	1	5	1	1	2	4	3	0	0	0	0	0
C170	Duodenum	T	11	0	0	0	0	0	0	1	0	0	1	2	0	4	1	1	0	0	1	0	0	0
		M	7	0	0	0	0	0	0	1	0	0	1	1	0	3	0	1	0	0	0	0	0	0
		F	4	0	0	0	0	0	0	0	0	0	0	1	0	1	1	0	0	0	1	0	0	0
C171	Jejunum	T	5	0	0	0	0	0	0	0	0	1	0	1	0	1	0	1	1	0	0	0	0	0
		M	2	0	0	0	0	0	0	0	0	0	0	0	0	0	0	0	1	1	0	0	0	0
		F	3	0	0	0	0	0	0	0	0	1	0	1	0	1	0	0	0	0	0	0	0	0

TABLE V : PRIMARY SITE BY AGE GROUP (cont.)

SITE / AGE - GROUP			1+	5+	10+	15+	20+	25+	30+	35+	40+	45+	50+	55+	60+	65+	70+	75+	80+	85+	90+	95+		
C172	Ileum	T	4	0	0	0	0	0	0	0	0	1	1	0	0	1	0	0	0	0	0	0	1	
		M	3	0	0	0	0	0	0	0	0	0	1	1	0	0	1	0	0	0	0	0	0	0
		F	1	0	0	0	0	0	0	0	0	0	0	0	0	0	0	0	0	0	0	0	0	1
C179	Small Intestine, NOS	T	5	0	0	0	0	0	0	0	1	0	1	0	0	1	0	1	1	0	0	0	0	
		M	3	0	0	0	0	0	0	0	0	0	0	0	0	0	1	0	1	1	0	0	0	0
		F	2	0	0	0	0	0	0	0	0	1	0	1	0	0	0	0	0	0	0	0	0	0
C180	Colon: Caecum	T	39	0	0	0	0	0	0	0	0	1	2	4	4	9	6	4	7	1	1	0	0	
		M	10	0	0	0	0	0	0	0	0	0	0	2	2	1	2	2	1	0	0	0	0	0
		F	29	0	0	0	0	0	0	0	0	0	1	0	2	3	7	4	3	7	1	1	0	0
C181	Colon: Appendix	T	4	0	0	0	0	0	1	1	0	0	0	0	0	1	1	0	0	0	0	0	0	
		M	1	0	0	0	0	0	1	0	0	0	0	0	0	0	0	0	0	0	0	0	0	0
		F	3	0	0	0	0	0	0	0	1	0	0	0	0	0	1	1	0	0	0	0	0	0
C182	Colon: Ascending	T	45	0	0	0	0	0	0	1	0	0	0	6	6	6	5	8	4	5	3	1	0	
		M	15	0	0	0	0	0	0	0	0	0	0	2	2	3	1	4	2	0	0	0	1	
		F	30	0	0	0	0	0	0	0	1	0	0	4	4	3	4	4	2	5	3	0	0	
C183	Colon: Hepatic Flexure	T	20	0	0	0	0	0	0	1	0	1	0	1	3	4	5	2	1	1	0	1	0	
		M	12	0	0	0	0	0	0	1	0	1	0	0	3	3	3	0	0	0	0	0	1	0
		F	8	0	0	0	0	0	0	0	0	0	0	0	1	0	1	2	2	1	1	0	0	0
C184	Colon: Transverse	T	49	0	0	0	0	0	0	0	2	3	2	5	8	6	9	5	5	2	2	0	0	
		M	27	0	0	0	0	0	0	0	2	2	2	3	4	4	3	3	4	0	0	0	0	0
		F	22	0	0	0	0	0	0	0	0	1	0	2	4	2	6	2	1	2	2	0	0	0
C185	Colon: Splenic Flexure	T	17	0	0	0	0	0	0	1	0	1	0	1	4	2	3	2	2	1	0	0	0	
		M	9	0	0	0	0	0	0	0	0	0	0	0	2	0	3	1	2	1	0	0	0	0
		F	8	0	0	0	0	0	0	0	1	0	1	0	1	2	2	0	1	0	0	0	0	0
C186	Colon: Descending	T	32	0	0	0	0	0	0	2	1	3	1	3	4	6	3	2	5	2	0	0	0	
		M	22	0	0	0	0	0	0	2	0	3	1	2	3	4	2	2	1	2	0	0	0	0
		F	10	0	0	0	0	0	0	0	1	0	0	1	1	2	1	0	4	0	0	0	0	0
C187	Colon: Sigmoid	T	129	0	0	0	0	1	2	0	2	2	9	14	23	34	18	12	7	4	1	0	0	
		M	72	0	0	0	0	0	2	0	0	1	4	8	10	19	14	7	5	2	0	0	0	0
		F	57	0	0	0	0	1	0	0	2	1	5	6	13	15	4	5	2	2	1	0	0	0
C188	Colon: Overlapping	T	7	0	0	0	1	0	0	0	0	0	1	0	1	0	2	1	0	1	0	0	0	
		M	6	0	0	0	1	0	0	0	0	0	0	0	1	0	2	1	0	1	0	0	0	0
		F	1	0	0	0	0	0	0	0	0	0	0	1	0	0	0	0	0	0	0	0	0	0

TABLE V : PRIMARY SITE BY AGE GROUP (cont.)

SITE / AGE - GROUP			1+	5+	10+	15+	20+	25+	30+	35+	40+	45+	50+	55+	60+	65+	70+	75+	80+	85+	90+	95+		
C189	Colon, NOS	T	6	0	0	0	0	0	1	0	1	1	1	1	1	0	0	0	0	0	0	0	0	
		M	4	0	0	0	0	0	0	1	0	0	0	1	1	1	0	0	0	0	0	0	0	0
		F	2	0	0	0	0	0	0	0	0	1	1	0	0	0	0	0	0	0	0	0	0	0
C199	Rectosigmoid Junction	T	61	0	0	0	0	0	1	1	1	6	8	7	8	11	13	2	3	0	0	0	0	
		M	31	0	0	0	0	0	0	0	0	3	1	5	4	6	8	2	2	0	0	0	0	
		F	30	0	0	0	0	0	1	1	1	3	7	2	4	5	5	0	1	0	0	0	0	
C209	Rectum, NOS	T	229	0	0	0	0	1	2	7	4	12	22	25	30	38	29	30	18	11	0	0		
		M	141	0	0	0	0	1	2	3	2	5	12	16	21	26	22	15	10	6	0	0		
		F	88	0	0	0	0	0	0	4	2	7	10	9	9	12	7	15	8	5	0	0		
C210	Anus, NOS	T	5	0	0	0	0	0	1	0	1	0	0	1	0	1	0	0	1	0	0	0	0	
		M	1	0	0	0	0	0	1	0	0	0	0	0	0	0	0	0	0	0	0	0	0	
		F	4	0	0	0	0	0	0	0	1	0	0	1	0	1	0	0	1	0	0	0	0	
C211	Anal Canal	T	9	0	0	0	0	0	0	2	0	1	0	0	2	1	1	0	2	0	0	0	0	
		M	4	0	0	0	0	0	0	1	0	0	0	0	0	1	1	0	1	0	0	0	0	
		F	5	0	0	0	0	0	0	1	0	1	0	0	2	0	0	0	1	0	0	0	0	
C218	Rectum: Overlapping	T	2	0	0	0	0	0	0	0	0	0	0	0	0	0	1	1	0	0	0	0	0	
		M	0	0	0	0	0	0	0	0	0	0	0	0	0	0	0	0	0	0	0	0	0	0
		F	2	0	0	0	0	0	0	0	0	0	0	0	0	0	1	1	0	0	0	0	0	
C220	Liver	T	410	5	1	0	0	0	1	3	4	13	27	40	72	76	62	54	37	13	1	1		
		M	290	3	1	0	0	0	0	2	3	10	22	32	53	56	41	33	26	7	0	1		
		F	120	2	0	0	0	0	1	1	1	3	5	8	19	20	21	21	11	6	1	0		
C221	Intrahepatic Bile Duct	T	95	0	0	0	0	0	0	0	2	5	10	10	20	17	14	11	6	0	0	0	0	
		M	60	0	0	0	0	0	0	0	1	1	7	6	14	12	8	8	3	0	0	0	0	
		F	35	0	0	0	0	0	0	0	1	4	3	4	6	5	6	3	3	0	0	0	0	
C239	Gallbladder	T	22	0	0	0	0	0	0	0	0	1	6	1	4	6	2	2	0	0	0	0	0	
		M	7	0	0	0	0	0	0	0	0	0	1	0	1	4	1	0	0	0	0	0	0	
		F	15	0	0	0	0	0	0	0	0	1	5	1	3	2	1	2	0	0	0	0	0	
C240	Extrahepatic Bile Duct	T	20	0	0	0	0	0	0	0	0	0	2	3	2	3	4	4	1	1	0	0	0	
		M	6	0	0	0	0	0	0	0	0	0	1	1	1	0	1	2	0	0	0	0	0	
		F	14	0	0	0	0	0	0	0	0	0	1	2	1	3	3	2	1	1	0	0	0	
C241	Ampulla of Vater	T	14	0	0	0	0	0	0	0	0	1	2	1	3	1	2	1	2	0	1	0	0	
		M	7	0	0	0	0	0	0	0	0	0	1	1	0	1	2	0	2	0	0	0	0	
		F	7	0	0	0	0	0	0	0	0	1	1	0	3	0	0	1	0	0	1	0	0	

TABLE V : PRIMARY SITE BY AGE GROUP (cont.)

SITE / AGE - GROUP			1+	5+	10+	15+	20+	25+	30+	35+	40+	45+	50+	55+	60+	65+	70+	75+	80+	85+	90+	95+		
C249	Biliary Tract, NOS	T	1	0	0	0	0	0	0	0	0	0	0	0	0	0	1	0	0	0	0	0		
		M	0	0	0	0	0	0	0	0	0	0	0	0	0	0	0	0	0	0	0	0	0	
		F	1	0	0	0	0	0	0	0	0	0	0	0	0	0	0	1	0	0	0	0	0	
C250	Pancreas: Head	T	46	0	0	0	0	0	0	0	2	1	3	7	8	9	6	5	3	2	0	0		
		M	21	0	0	0	0	0	0	0	0	1	1	0	4	6	3	2	2	1	1	0	0	
		F	25	0	0	0	0	0	0	0	0	1	0	3	3	2	6	4	3	2	1	0	0	
C251	Pancreas: Body	T	21	0	0	1	0	0	0	2	0	0	1	0	2	2	2	5	4	2	0	0		
		M	10	0	0	0	0	0	0	1	0	0	0	0	0	0	2	3	3	1	0	0	0	
		F	11	0	0	1	0	0	0	1	0	0	1	0	2	2	0	2	1	1	0	0	0	
C252	Pancreas: Tail	T	18	0	0	0	0	0	0	0	1	1	2	2	1	2	4	1	2	0	2	0	0	
		M	10	0	0	0	0	0	0	0	0	0	1	1	1	1	3	0	2	0	1	0	0	
		F	8	0	0	0	0	0	0	0	0	1	1	1	1	0	1	1	1	0	0	1	0	0
C258	Pancreas: Overlapping	T	5	0	0	0	0	0	0	0	1	0	1	0	0	1	1	1	0	0	0	0	0	
		M	3	0	0	0	0	0	0	0	0	0	0	0	0	1	1	1	0	0	0	0	0	
		F	2	0	0	0	0	0	0	0	0	1	0	1	0	0	0	0	0	0	0	0	0	0
C259	Pancreas, NOS	T	32	0	0	0	0	0	0	1	0	1	2	0	3	6	5	7	3	4	0	0	0	
		M	13	0	0	0	0	0	0	1	0	0	2	0	1	4	1	2	2	0	0	0	0	
		F	19	0	0	0	0	0	0	0	0	0	1	0	0	2	2	4	5	1	4	0	0	0
C269	Gastrointestinal Tract, NOS	T	7	0	0	0	0	1	1	0	0	0	0	1	0	0	2	1	1	0	0	0	0	
		M	3	0	0	0	0	0	1	0	0	0	0	0	0	0	1	0	1	0	0	0	0	
		F	4	0	0	0	0	1	0	0	0	0	0	0	1	0	0	1	1	0	0	0	0	0
C300	Nasal Cavity	T	34	0	0	1	0	0	1	0	1	1	1	3	4	7	5	3	2	1	3	1	0	
		M	20	0	0	1	0	0	0	0	0	0	1	3	2	4	4	2	0	1	2	0	0	
		F	14	0	0	0	0	0	1	0	1	1	0	0	2	3	1	1	2	0	1	1	0	
C310	Maxillary Sinus	T	7	0	0	0	0	0	0	0	0	0	0	2	2	1	1	1	0	0	0	0	0	
		M	3	0	0	0	0	0	0	0	0	0	0	0	0	1	1	1	0	0	0	0	0	
		F	4	0	0	0	0	0	0	0	0	0	0	0	2	2	0	0	0	0	0	0	0	0
C311	Ethmoid Sinus	T	2	0	0	0	0	0	0	0	0	0	0	0	0	0	0	1	1	0	0	0	0	
		M	2	0	0	0	0	0	0	0	0	0	0	0	0	0	0	1	1	0	0	0	0	
		F	0	0	0	0	0	0	0	0	0	0	0	0	0	0	0	0	0	0	0	0	0	0
C313	Sphenoid Sinus	T	1	0	0	0	0	0	0	0	0	0	0	0	1	0	0	0	0	0	0	0	0	
		M	0	0	0	0	0	0	0	0	0	0	0	0	0	0	0	0	0	0	0	0	0	0
		F	1	0	0	0	0	0	0	0	0	0	0	0	1	0	0	0	0	0	0	0	0	0

TABLE V : PRIMARY SITE BY AGE GROUP (cont.)

SITE / AGE - GROUP			1+	5+	10+	15+	20+	25+	30+	35+	40+	45+	50+	55+	60+	65+	70+	75+	80+	85+	90+	95+
C320	Glottis	T	33	0	0	0	0	0	0	0	0	1	3	2	5	7	3	9	3	0	0	0
		M	32	0	0	0	0	0	0	0	0	1	3	2	4	7	3	9	3	0	0	0
		F	1	0	0	0	0	0	0	0	0	0	0	0	0	1	0	0	0	0	0	0
C321	Supraglottis	T	18	0	0	0	0	0	0	0	0	2	4	1	5	0	2	2	0	2	0	0
		M	16	0	0	0	0	0	0	0	0	2	4	1	3	0	2	2	0	2	0	0
		F	2	0	0	0	0	0	0	0	0	0	0	0	0	2	0	0	0	0	0	0
C322	Subglottis	T	2	0	0	0	0	0	0	1	0	0	0	0	0	1	0	0	0	0	0	0
		M	2	0	0	0	0	0	0	1	0	0	0	0	0	1	0	0	0	0	0	0
		F	0	0	0	0	0	0	0	0	0	0	0	0	0	0	0	0	0	0	0	0
C328	Larynx: Overlapping	T	6	0	0	0	0	0	0	0	0	0	2	0	3	1	0	0	0	0	0	0
		M	6	0	0	0	0	0	0	0	0	0	2	0	3	1	0	0	0	0	0	0
		F	0	0	0	0	0	0	0	0	0	0	0	0	0	0	0	0	0	0	0	0
C329	Larynx, NOS	T	2	0	0	0	0	0	0	0	0	0	0	0	0	0	0	2	0	0	0	0
		M	2	0	0	0	0	0	0	0	0	0	0	0	0	0	0	2	0	0	0	0
		F	0	0	0	0	0	0	0	0	0	0	0	0	0	0	0	0	0	0	0	0
C339	Trachea	T	6	0	0	0	0	1	1	0	0	0	1	1	0	2	0	0	0	0	0	0
		M	4	0	0	0	0	1	0	0	0	0	0	1	0	2	0	0	0	0	0	0
		F	2	0	0	0	0	0	1	0	0	0	1	0	0	0	0	0	0	0	0	0
C340	Bronchus: Main	T	10	0	0	0	0	1	0	0	1	0	0	1	2	2	0	2	1	0	0	0
		M	5	0	0	0	0	0	0	0	1	0	0	0	1	2	0	1	0	0	0	0
		F	5	0	0	0	0	1	0	0	0	0	0	1	1	0	0	1	1	0	0	0
C341	Lung: Upper Lobe	T	350	0	0	0	0	0	0	2	8	8	30	32	52	68	65	41	25	13	5	1
		M	183	0	0	0	0	0	0	1	1	3	11	13	28	39	38	22	17	5	4	1
		F	167	0	0	0	0	0	0	1	7	5	19	19	24	29	27	19	8	8	1	0
C342	Lung: Middle Lobe	T	42	0	0	0	0	1	0	0	0	0	1	7	8	6	8	5	3	1	2	0
		M	21	0	0	0	0	1	0	0	0	0	0	0	4	5	7	2	1	0	1	0
		F	21	0	0	0	0	0	0	0	0	0	1	7	4	1	1	3	2	1	1	0
C343	Lung: Lower Lobe	T	205	0	0	0	0	2	1	3	2	5	9	19	36	45	38	25	13	5	1	1
		M	85	0	0	0	0	0	0	1	1	3	4	4	13	19	14	12	10	3	1	0
		F	120	0	0	0	0	2	1	2	1	2	5	15	23	26	24	13	3	2	0	1
C348	Lung, Bronchus: Overlap	T	3	0	0	0	0	0	0	0	0	2	0	0	0	0	1	0	0	0	0	0
		M	1	0	0	0	0	0	0	0	0	0	0	0	0	0	1	0	0	0	0	0
		F	2	0	0	0	0	0	0	0	0	2	0	0	0	0	0	0	0	0	0	0

TABLE V : PRIMARY SITE BY AGE GROUP (cont.)

SITE / AGE - GROUP			1+	5+	10+	15+	20+	25+	30+	35+	40+	45+	50+	55+	60+	65+	70+	75+	80+	85+	90+	95+	
C349	Lung, NOS	T	96	0	0	0	0	0	1	3	1	4	5	6	15	18	16	16	7	4	0	0	
		M	52	0	0	0	0	0	0	1	2	1	1	3	1	9	10	8	10	5	1	0	0
		F	44	0	0	0	0	0	0	0	1	0	3	2	5	6	8	8	6	2	3	0	0
C379	Thymus	T	16	0	0	0	1	0	0	1	0	0	0	4	2	1	3	2	2	0	0	0	0
		M	6	0	0	0	1	0	0	1	0	0	0	0	1	0	1	0	2	0	0	0	0
		F	10	0	0	0	0	0	0	0	0	0	0	4	1	1	2	2	0	0	0	0	0
C380	Heart	T	1	0	0	0	0	0	0	0	0	0	0	1	0	0	0	0	0	0	0	0	0
		M	1	0	0	0	0	0	0	0	0	0	0	0	1	0	0	0	0	0	0	0	0
		F	0	0	0	0	0	0	0	0	0	0	0	0	0	0	0	0	0	0	0	0	0
C381	Mediastinum: Anterior	T	26	0	0	0	2	7	2	7	3	0	1	1	2	0	0	1	0	0	0	0	0
		M	15	0	0	0	0	3	0	7	2	0	1	0	1	0	0	1	0	0	0	0	0
		F	11	0	0	0	2	4	2	0	1	0	0	1	1	0	0	0	0	0	0	0	0
C383	Mediastinum, NOS	T	1	0	0	0	0	0	0	0	1	0	0	0	0	0	0	0	0	0	0	0	0
		M	1	0	0	0	0	0	0	0	0	1	0	0	0	0	0	0	0	0	0	0	0
		F	0	0	0	0	0	0	0	0	0	0	0	0	0	0	0	0	0	0	0	0	0
C384	Pleura, NOS	T	3	0	0	0	0	0	0	0	0	0	0	1	0	1	1	0	0	0	0	0	0
		M	3	0	0	0	0	0	0	0	0	0	0	0	1	0	1	1	0	0	0	0	0
		F	0	0	0	0	0	0	0	0	0	0	0	0	0	0	0	0	0	0	0	0	0
C400	Bone: Upper Long	T	2	0	0	1	0	0	0	0	0	0	0	0	0	1	0	0	0	0	0	0	0
		M	1	0	0	0	0	0	0	0	0	0	0	0	0	0	1	0	0	0	0	0	0
		F	1	0	0	1	0	0	0	0	0	0	0	0	0	0	0	0	0	0	0	0	0
C401	Bone: Upper Short	T	1	0	0	1	0	0	0	0	0	0	0	0	0	0	0	0	0	0	0	0	0
		M	0	0	0	0	0	0	0	0	0	0	0	0	0	0	0	0	0	0	0	0	0
		F	1	0	0	1	0	0	0	0	0	0	0	0	0	0	0	0	0	0	0	0	0
C402	Bone: Lower Long	T	14	0	1	3	5	1	1	1	1	0	0	0	0	1	0	0	0	0	0	0	0
		M	11	0	1	2	4	1	1	0	1	0	0	0	0	1	0	0	0	0	0	0	0
		F	3	0	0	1	1	0	0	1	0	0	0	0	0	0	0	0	0	0	0	0	0
C403	Bone: Lower Short	T	1	0	0	1	0	0	0	0	0	0	0	0	0	0	0	0	0	0	0	0	0
		M	0	0	0	0	0	0	0	0	0	0	0	0	0	0	0	0	0	0	0	0	0
		F	1	0	0	1	0	0	0	0	0	0	0	0	0	0	0	0	0	0	0	0	0
C410	Bone: Skull and Face	T	2	0	0	0	0	1	1	0	0	0	0	0	0	0	0	0	0	0	0	0	0
		M	2	0	0	0	0	1	1	0	0	0	0	0	0	0	0	0	0	0	0	0	0
		F	0	0	0	0	0	0	0	0	0	0	0	0	0	0	0	0	0	0	0	0	0

TABLE V : PRIMARY SITE BY AGE GROUP (cont.)

SITE / AGE - GROUP			1+	5+	10+	15+	20+	25+	30+	35+	40+	45+	50+	55+	60+	65+	70+	75+	80+	85+	90+	95+		
C411	Bone: Mandible	T	1	0	0	0	1	0	0	0	0	0	0	0	0	0	0	0	0	0	0	0	0	
		M	0	0	0	0	0	0	0	0	0	0	0	0	0	0	0	0	0	0	0	0	0	0
		F	1	0	0	0	1	0	0	0	0	0	0	0	0	0	0	0	0	0	0	0	0	0
C412	Bone: Vertebral Column	T	4	0	0	0	0	0	0	0	1	1	0	0	1	1	0	0	0	0	0	0	0	
		M	3	0	0	0	0	0	0	0	1	1	0	0	1	0	0	0	0	0	0	0	0	0
		F	1	0	0	0	0	0	0	0	0	0	0	0	0	1	0	0	0	0	0	0	0	0
C414	Bone: Pelvic, Sacrum and Coccyx	T	2	0	0	0	0	0	0	0	0	1	0	1	0	0	0	0	0	0	0	0	0	
		M	0	0	0	0	0	0	0	0	0	0	0	0	0	0	0	0	0	0	0	0	0	0
		F	2	0	0	0	0	0	0	0	0	0	1	0	1	0	0	0	0	0	0	0	0	0
C421	Bone Marrow	T	367	9	5	1	6	9	15	13	6	15	14	20	41	41	44	33	39	33	17	5	1	
		M	195	7	2	1	3	4	8	7	6	10	5	14	16	21	28	17	22	13	8	3	0	0
		F	172	2	3	0	3	5	7	6	0	5	9	6	25	20	16	16	17	20	9	2	1	0
C422	Spleen	T	5	0	0	0	0	1	0	0	0	0	0	2	1	0	1	0	0	0	0	0	0	
		M	2	0	0	0	0	0	0	0	0	0	0	1	1	0	0	0	0	0	0	0	0	0
		F	3	0	0	0	0	1	0	0	0	0	0	1	0	0	1	0	0	0	0	0	0	0
C440	Skin of lip, NOS	T	7	0	0	0	0	0	0	0	0	0	0	0	0	1	1	0	2	2	1	0	0	
		M	3	0	0	0	0	0	0	0	0	0	0	0	0	1	1	0	0	0	1	0	0	0
		F	4	0	0	0	0	0	0	0	0	0	0	0	0	0	0	0	0	2	2	0	0	0
C441	Eyelid	T	17	0	0	0	0	0	0	0	1	0	0	0	1	4	2	0	1	5	2	1	0	
		M	9	0	0	0	0	0	0	0	0	0	0	0	0	4	1	0	1	2	1	0	0	
		F	8	0	0	0	0	0	0	0	1	0	0	0	1	0	1	0	0	3	1	1	0	0
C442	External Ear	T	26	0	0	0	0	1	0	0	0	3	0	1	4	2	6	3	2	1	2	1	0	
		M	14	0	0	0	0	0	0	0	0	1	0	0	3	1	2	2	2	1	1	1	0	0
		F	12	0	0	0	0	1	0	0	0	2	0	1	1	1	4	1	0	0	1	0	0	0
C443	Skin: Cheek Chin Face Forehead	T	133	0	0	0	0	1	0	0	1	5	3	6	4	10	17	26	20	19	14	6	1	
		M	41	0	0	0	0	0	0	0	1	1	0	2	2	2	5	9	6	7	5	1	0	0
		F	92	0	0	0	0	1	0	0	0	4	3	4	2	8	12	17	14	12	9	5	1	0
C444	Skin of Scalp and Neck	T	16	0	0	0	0	0	0	0	1	0	0	1	0	3	0	3	2	3	2	1	0	
		M	10	0	0	0	0	0	0	0	1	0	0	1	0	2	0	3	0	1	1	1	0	0
		F	6	0	0	0	0	0	0	0	0	0	0	0	0	1	0	0	2	2	1	0	0	0
C445	Skin of Trunk	T	27	0	0	0	1	0	0	1	1	0	1	0	3	5	2	4	4	3	1	1	0	
		M	14	0	0	0	0	0	0	1	1	0	0	0	2	2	1	1	4	1	1	0	0	0
		F	13	0	0	0	1	0	0	0	0	0	1	0	1	3	1	3	0	2	0	1	0	0

TABLE V : PRIMARY SITE BY AGE GROUP (cont.)

SITE / AGE - GROUP			1+	5+	10+	15+	20+	25+	30+	35+	40+	45+	50+	55+	60+	65+	70+	75+	80+	85+	90+	95+	
C446	Skin of upper limb & shoulder	T	31	0	0	1	0	1	0	0	0	1	0	4	1	0	7	6	0	4	2	3	1
		M	15	0	0	1	0	0	0	0	0	0	0	1	1	0	7	3	0	2	0	0	0
		F	16	0	0	0	0	1	0	0	0	1	0	3	0	0	0	3	0	2	2	3	1
C447	Skin of lower limb and hip	T	46	0	0	0	0	0	0	0	2	7	2	5	6	5	9	2	0	3	3	2	0
		M	26	0	0	0	0	0	0	0	1	4	1	2	3	3	6	2	0	2	0	2	0
		F	20	0	0	0	0	0	0	0	1	3	1	3	3	2	3	0	0	1	3	0	0
C449	Skin, NOS	T	4	0	0	0	0	0	0	0	0	0	0	0	0	1	0	0	2	0	1	0	0
		M	0	0	0	0	0	0	0	0	0	0	0	0	0	0	0	0	0	0	0	0	0
		F	4	0	0	0	0	0	0	0	0	0	0	0	0	1	0	0	2	0	1	0	0
C471	Autonomic Nervous System: Upper Limb	T	1	0	0	0	0	0	0	0	0	0	0	0	0	0	0	0	0	0	1	0	0
		M	0	0	0	0	0	0	0	0	0	0	0	0	0	0	0	0	0	0	0	0	0
		F	1	0	0	0	0	0	0	0	0	0	0	0	0	0	0	0	0	0	1	0	0
C480	Retroperitoneum	T	13	1	0	0	0	0	0	0	0	1	1	0	3	5	1	1	0	0	0	0	0
		M	6	0	0	0	0	0	0	0	0	0	1	0	1	3	0	1	0	0	0	0	0
		F	7	1	0	0	0	0	0	0	0	1	0	0	2	2	1	0	0	0	0	0	0
C481	Peritoneum: Specified parts	T	3	0	0	0	0	0	0	0	0	0	1	1	0	0	1	0	0	0	0	0	0
		M	1	0	0	0	0	0	0	0	0	0	1	0	0	0	0	0	0	0	0	0	0
		F	2	0	0	0	0	0	0	0	0	0	0	1	0	0	1	0	0	0	0	0	0
C482	Peritoneum, NOS	T	10	0	0	0	0	0	0	0	0	0	0	2	1	1	3	1	2	0	0	0	0
		M	1	0	0	0	0	0	0	0	0	0	0	0	0	0	0	1	0	0	0	0	0
		F	9	0	0	0	0	0	0	0	0	0	0	2	1	1	3	0	2	0	0	0	0
C490	Connective: Head, Face and Neck	T	6	1	1	1	0	0	0	0	0	0	0	0	1	0	1	1	0	0	0	0	0
		M	4	1	0	0	0	0	0	0	0	0	0	0	1	0	1	1	0	0	0	0	0
		F	2	0	1	1	0	0	0	0	0	0	0	0	0	0	0	0	0	0	0	0	0
C491	Connective Upperlimb Shoulder	T	4	0	0	0	0	0	0	0	0	0	0	0	0	1	1	0	1	0	1	0	0
		M	4	0	0	0	0	0	0	0	0	0	0	0	0	1	1	0	1	0	1	0	0
		F	0	0	0	0	0	0	0	0	0	0	0	0	0	0	0	0	0	0	0	0	0
C492	Connective: Lower limb & hip	T	17	0	0	0	1	0	1	0	0	0	1	1	2	1	3	4	2	0	0	1	0
		M	9	0	0	0	0	0	1	0	0	0	1	1	1	0	1	2	1	0	0	1	0
		F	8	0	0	0	1	0	0	0	0	0	0	0	1	1	2	2	1	0	0	0	0
C493	Connective: Thorax	T	2	1	0	0	0	0	0	0	0	0	0	1	0	0	0	0	0	0	0	0	0
		M	0	0	0	0	0	0	0	0	0	0	0	0	0	0	0	0	0	0	0	0	0
		F	2	1	0	0	0	0	0	0	0	0	0	1	0	0	0	0	0	0	0	0	0

TABLE V : PRIMARY SITE BY AGE GROUP (cont.)

SITE / AGE - GROUP			1+	5+	10+	15+	20+	25+	30+	35+	40+	45+	50+	55+	60+	65+	70+	75+	80+	85+	90+	95+			
C494	Connective: Abdomen	T	2	0	0	0	0	0	1	0	0	0	0	0	0	1	0	0	0	0	0	0	0		
		M	1	0	0	0	0	0	0	1	0	0	0	0	0	0	0	0	0	0	0	0	0	0	
		F	1	0	0	0	0	0	0	0	0	0	0	0	0	0	1	0	0	0	0	0	0	0	
C495	Connective: Pelvis	T	10	0	0	0	1	1	0	0	1	1	1	0	1	1	1	1	0	0	1	0	0		
		M	6	0	0	0	1	1	0	0	0	1	0	0	1	0	1	0	0	0	1	0	0	0	
		F	4	0	0	0	0	0	0	0	1	0	1	0	0	1	0	1	0	0	0	0	0	0	
C496	Connective: Trunk, NOS	T	5	0	0	0	1	0	1	0	0	0	0	0	0	1	0	1	0	1	0	0	0		
		M	4	0	0	0	1	0	1	0	0	0	0	0	0	0	0	0	1	0	1	0	0	0	
		F	1	0	0	0	0	0	0	0	0	0	0	0	0	0	1	0	0	0	0	0	0	0	
C498	Connective: Overlap	T	1	0	0	0	0	0	0	0	0	0	0	0	1	0	0	0	0	0	0	0	0	0	
		M	0	0	0	0	0	0	0	0	0	0	0	0	0	0	0	0	0	0	0	0	0	0	0
		F	1	0	0	0	0	0	0	0	0	0	0	0	1	0	0	0	0	0	0	0	0	0	0
C499	Connective, NOS	T	1	0	0	0	0	0	1	0	0	0	0	0	0	0	0	0	0	0	0	0	0	0	
		M	1	0	0	0	0	0	0	1	0	0	0	0	0	0	0	0	0	0	0	0	0	0	0
		F	0	0	0	0	0	0	0	0	0	0	0	0	0	0	0	0	0	0	0	0	0	0	0
C500	Nipple	T	3	0	0	0	0	0	0	0	1	0	0	1	0	1	0	0	0	0	0	0	0	0	
		M	1	0	0	0	0	0	0	0	0	0	0	0	0	1	0	0	0	0	0	0	0	0	0
		F	2	0	0	0	0	0	0	0	1	0	0	1	0	0	0	0	0	0	0	0	0	0	0
C501	Central portion of breast	T	84	0	0	0	0	0	1	1	3	8	11	9	15	14	9	6	3	2	0	1	1	1	
		M	2	0	0	0	0	0	0	0	0	0	1	0	0	1	0	0	0	0	0	0	0	0	0
		F	82	0	0	0	0	0	1	1	3	8	10	9	15	13	9	6	3	2	0	1	1	1	
C502	Upper-inner quadrant breast	T	107	0	0	0	0	0	0	0	4	4	18	9	25	17	14	6	5	5	0	0	0	0	
		M	0	0	0	0	0	0	0	0	0	0	0	0	0	0	0	0	0	0	0	0	0	0	0
		F	107	0	0	0	0	0	0	0	4	4	18	9	25	17	14	6	5	5	0	0	0	0	
C503	Lower-inner quadrant breast	T	52	0	0	0	0	0	1	1	3	6	8	7	8	6	6	2	3	0	1	0	0	0	
		M	0	0	0	0	0	0	0	0	0	0	0	0	0	0	0	0	0	0	0	0	0	0	0
		F	52	0	0	0	0	0	1	1	3	6	8	7	8	6	6	2	3	0	1	0	0	0	
C504	Upper-outer quadrant breast	T	323	0	0	0	0	1	0	6	10	24	42	43	43	47	35	32	22	13	5	0	0	0	
		M	0	0	0	0	0	0	0	0	0	0	0	0	0	0	0	0	0	0	0	0	0	0	0
		F	323	0	0	0	0	1	0	6	10	24	42	43	43	47	35	32	22	13	5	0	0	0	
C505	Lower-outer quadrant breast	T	75	0	0	0	0	0	1	1	2	8	6	14	12	11	9	7	2	1	0	1	0	0	
		M	0	0	0	0	0	0	0	0	0	0	0	0	0	0	0	0	0	0	0	0	0	0	0
		F	75	0	0	0	0	0	1	1	2	8	6	14	12	11	9	7	2	1	0	1	0	0	

TABLE V : PRIMARY SITE BY AGE GROUP (cont.)

SITE / AGE - GROUP			1+	5+	10+	15+	20+	25+	30+	35+	40+	45+	50+	55+	60+	65+	70+	75+	80+	85+	90+	95+	
C508	Overlapping lesion of breast	T	279	0	0	0	0	1	3	16	23	40	26	32	43	44	20	16	9	3	3	0	
		M	0	0	0	0	0	0	0	0	0	0	0	0	0	0	0	0	0	0	0	0	0
		F	279	0	0	0	0	1	3	16	23	40	26	32	43	44	20	16	9	3	3	0	
C509	Breast, NOS	T	152	0	0	0	1	1	3	4	13	18	17	17	28	20	13	10	6	1	0	0	
		M	0	0	0	0	0	0	0	0	0	0	0	0	0	0	0	0	0	0	0	0	0
		F	152	0	0	0	1	1	3	4	13	18	17	17	28	20	13	10	6	1	0	0	
C510	Labium majus	T	2	0	0	0	0	0	0	0	0	0	0	0	0	0	1	1	0	0	0	0	
		M	0	0	0	0	0	0	0	0	0	0	0	0	0	0	0	0	0	0	0	0	0
		F	2	0	0	0	0	0	0	0	0	0	0	0	0	0	1	1	0	0	0	0	
C511	Labium minus	T	1	0	0	0	0	0	0	0	0	0	0	0	0	0	1	0	0	0	0	0	
		M	0	0	0	0	0	0	0	0	0	0	0	0	0	0	0	0	0	0	0	0	0
		F	1	0	0	0	0	0	0	0	0	0	0	0	0	0	1	0	0	0	0	0	
C519	Vulva, NOS	T	17	0	0	0	0	0	0	0	0	0	0	2	4	3	2	0	1	4	1	0	
		M	0	0	0	0	0	0	0	0	0	0	0	0	0	0	0	0	0	0	0	0	0
		F	17	0	0	0	0	0	0	0	0	0	0	2	4	3	2	0	1	4	1	0	
C529	Vagina, NOS	T	11	1	0	0	0	0	0	0	1	0	1	3	0	4	0	1	0	0	0	0	
		M	0	0	0	0	0	0	0	0	0	0	0	0	0	0	0	0	0	0	0	0	0
		F	11	1	0	0	0	0	0	0	1	0	1	3	0	4	0	1	0	0	0	0	
C539	Cervix uteri	T	222	0	0	0	1	8	11	17	21	21	29	41	16	25	18	8	4	1	0	1	
		M	0	0	0	0	0	0	0	0	0	0	0	0	0	0	0	0	0	0	0	0	
		F	222	0	0	0	1	8	11	17	21	21	29	41	16	25	18	8	4	1	0	1	
C541	Endometrium	T	200	0	0	0	0	2	5	6	11	14	20	27	38	34	19	9	8	5	1	1	
		M	0	0	0	0	0	0	0	0	0	0	0	0	0	0	0	0	0	0	0	0	
		F	200	0	0	0	0	2	5	6	11	14	20	27	38	34	19	9	8	5	1	1	
C542	Myometrium	T	2	0	0	0	0	0	0	0	1	0	0	0	0	1	0	0	0	0	0	0	
		M	0	0	0	0	0	0	0	0	0	0	0	0	0	0	0	0	0	0	0	0	
		F	2	0	0	0	0	0	0	0	1	0	0	0	0	1	0	0	0	0	0	0	
C548	Corpus uteri: Overlap	T	8	0	0	0	0	0	0	0	0	1	0	1	2	1	1	1	1	0	0	0	
		M	0	0	0	0	0	0	0	0	0	0	0	0	0	0	0	0	0	0	0	0	
		F	8	0	0	0	0	0	0	0	0	1	0	1	2	1	1	1	1	0	0	0	
C549	Corpus uteri	T	4	0	0	0	0	0	0	0	0	0	1	1	1	0	0	0	0	0	0	1	
		M	0	0	0	0	0	0	0	0	0	0	0	0	0	0	0	0	0	0	0	0	
		F	4	0	0	0	0	0	0	0	0	0	0	1	1	1	0	0	0	0	0	1	

TABLE V : PRIMARY SITE BY AGE GROUP (cont.)

SITE / AGE - GROUP			1+	5+	10+	15+	20+	25+	30+	35+	40+	45+	50+	55+	60+	65+	70+	75+	80+	85+	90+	95+		
C559	Uterus, NOS	T	8	0	0	0	0	0	0	0	0	2	0	1	1	2	0	2	0	0	0	0	0	
		M	0	0	0	0	0	0	0	0	0	0	0	0	0	0	0	0	0	0	0	0	0	0
		F	8	0	0	0	0	0	0	0	0	0	2	0	1	1	2	0	2	0	0	0	0	0
C569	Ovary	T	124	1	0	1	2	2	0	2	3	9	13	17	21	15	18	13	3	4	0	0	0	0
		M	0	0	0	0	0	0	0	0	0	0	0	0	0	0	0	0	0	0	0	0	0	0
		F	124	1	0	1	2	2	0	2	3	9	13	17	21	15	18	13	3	4	0	0	0	0
C570	Fallopian tube	T	8	0	0	0	0	0	0	0	0	2	0	1	4	0	0	1	0	0	0	0	0	0
		M	0	0	0	0	0	0	0	0	0	0	0	0	0	0	0	0	0	0	0	0	0	0
		F	8	0	0	0	0	0	0	0	0	2	0	1	4	0	0	1	0	0	0	0	0	0
C574	Uterine adnexa	T	1	0	0	0	0	0	0	0	0	0	0	0	0	0	0	0	1	0	0	0	0	0
		M	0	0	0	0	0	0	0	0	0	0	0	0	0	0	0	0	0	0	0	0	0	0
		F	1	0	0	0	0	0	0	0	0	0	0	0	0	0	0	0	1	0	0	0	0	0
C579	Female genital tract NOS	T	3	0	0	0	0	0	0	0	0	0	0	0	1	1	1	0	0	0	0	0	0	0
		M	0	0	0	0	0	0	0	0	0	0	0	0	0	0	0	0	0	0	0	0	0	0
		F	3	0	0	0	0	0	0	0	0	0	0	0	1	1	1	0	0	0	0	0	0	0
C589	Placenta	T	2	0	0	0	0	0	1	1	0	0	0	0	0	0	0	0	0	0	0	0	0	0
		M	0	0	0	0	0	0	0	0	0	0	0	0	0	0	0	0	0	0	0	0	0	0
		F	2	0	0	0	0	0	1	1	0	0	0	0	0	0	0	0	0	0	0	0	0	0
C600	Prepuce	T	1	0	0	0	0	0	0	0	0	0	0	0	0	0	0	0	0	1	0	0	0	0
		M	1	0	0	0	0	0	0	0	0	0	0	0	0	0	0	0	0	1	0	0	0	0
		F	0	0	0	0	0	0	0	0	0	0	0	0	0	0	0	0	0	0	0	0	0	0
C601	Glans penis	T	2	0	0	0	0	0	0	0	0	0	0	0	1	0	0	1	0	0	0	0	0	0
		M	2	0	0	0	0	0	0	0	0	0	0	0	1	0	0	1	0	0	0	0	0	0
		F	0	0	0	0	0	0	0	0	0	0	0	0	0	0	0	0	0	0	0	0	0	0
C609	Penis, NOS	T	6	0	0	0	0	0	0	0	1	1	0	1	0	2	0	0	1	0	0	0	0	0
		M	6	0	0	0	0	0	0	0	1	1	0	1	0	2	0	0	1	0	0	0	0	0
		F	0	0	0	0	0	0	0	0	0	0	0	0	0	0	0	0	0	0	0	0	0	0
C619	Prostate gland	T	645	0	0	0	0	0	0	0	0	2	4	11	26	85	151	166	124	42	29	5	0	0
		M	645	0	0	0	0	0	0	0	0	2	4	11	26	85	151	166	124	42	29	5	0	0
		F	0	0	0	0	0	0	0	0	0	0	0	0	0	0	0	0	0	0	0	0	0	0
C629	Testis, NOS	T	7	2	0	0	1	1	0	0	1	1	0	0	0	0	0	0	0	1	0	0	0	0
		M	7	2	0	0	1	1	0	0	1	1	0	0	0	0	0	0	0	1	0	0	0	0
		F	0	0	0	0	0	0	0	0	0	0	0	0	0	0	0	0	0	0	0	0	0	0

TABLE V : PRIMARY SITE BY AGE GROUP (cont.)

SITE / AGE - GROUP			1+	5+	10+	15+	20+	25+	30+	35+	40+	45+	50+	55+	60+	65+	70+	75+	80+	85+	90+	95+	
C632	Scrotum, NOS	T	1	0	0	0	0	0	0	0	0	0	0	0	0	0	1	0	0	0	0	0	
		M	1	0	0	0	0	0	0	0	0	0	0	0	0	0	0	1	0	0	0	0	0
		F	0	0	0	0	0	0	0	0	0	0	0	0	0	0	0	0	0	0	0	0	0
C649	Kidney, NOS	T	110	1	0	0	0	0	4	6	2	5	11	16	18	13	14	10	6	4	0	0	
		M	80	1	0	0	0	0	3	5	2	3	7	11	16	10	8	8	3	3	0	0	
		F	30	0	0	0	0	0	1	1	0	2	4	5	2	3	6	2	3	1	0	0	
C659	Renal pelvis	T	20	0	0	0	0	0	0	0	0	0	0	0	2	3	8	2	1	2	1	1	
		M	11	0	0	0	0	0	0	0	0	0	0	0	2	2	2	2	0	2	1	0	
		F	9	0	0	0	0	0	0	0	0	0	0	0	0	1	6	0	1	0	0	1	
C669	Ureter	T	22	0	0	0	0	0	0	1	0	1	1	0	1	2	3	6	3	2	1	1	
		M	11	0	0	0	0	0	0	0	0	1	1	0	1	1	2	3	1	0	0	1	
		F	11	0	0	0	0	0	0	0	1	0	0	0	0	1	1	3	2	2	1	0	
C670	Trigone of Bladder	T	1	0	0	0	0	0	0	0	0	0	0	1	0	0	0	0	0	0	0	0	
		M	1	0	0	0	0	0	0	0	0	0	0	1	0	0	0	0	0	0	0	0	
		F	0	0	0	0	0	0	0	0	0	0	0	0	0	0	0	0	0	0	0	0	
C671	Dome of Bladder	T	7	0	0	0	0	0	0	0	0	1	0	0	2	2	0	0	2	0	0	0	
		M	5	0	0	0	0	0	0	0	0	1	0	0	1	2	0	0	1	0	0	0	
		F	2	0	0	0	0	0	0	0	0	0	0	0	1	0	0	0	1	0	0	0	
C672	Lateral wall of Bladder	T	9	0	0	0	0	0	0	0	0	0	0	1	2	0	2	2	2	0	0	0	
		M	8	0	0	0	0	0	0	0	0	0	0	1	2	0	2	1	2	0	0	0	
		F	1	0	0	0	0	0	0	0	0	0	0	0	0	0	0	1	0	0	0	0	
C674	Posterior wall of Bladder	T	6	0	0	0	0	0	0	0	1	0	0	1	2	0	1	0	0	0	1	0	
		M	5	0	0	0	0	0	0	0	1	0	0	0	2	0	1	0	0	0	1	0	
		F	1	0	0	0	0	0	0	0	0	0	0	1	0	0	0	0	0	0	0	0	
C675	Bladder Neck	T	4	0	0	0	0	0	0	0	0	1	0	0	0	0	0	1	0	2	0	0	
		M	4	0	0	0	0	0	0	0	0	1	0	0	0	0	0	1	0	2	0	0	
		F	0	0	0	0	0	0	0	0	0	0	0	0	0	0	0	0	0	0	0	0	
C677	Urachus	T	1	0	0	0	0	0	0	0	0	0	0	0	1	0	0	0	0	0	0	0	
		M	1	0	0	0	0	0	0	0	0	0	0	0	1	0	0	0	0	0	0	0	
		F	0	0	0	0	0	0	0	0	0	0	0	0	0	0	0	0	0	0	0	0	
C678	Bladder: Overlap	T	6	0	0	0	0	0	0	0	0	0	0	0	1	1	2	0	2	0	0	0	
		M	4	0	0	0	0	0	0	0	0	0	0	0	0	1	1	0	2	0	0	0	
		F	2	0	0	0	0	0	0	0	0	0	0	0	1	0	1	0	0	0	0	0	

TABLE V : PRIMARY SITE BY AGE GROUP (cont.)

SITE / AGE - GROUP			1+	5+	10+	15+	20+	25+	30+	35+	40+	45+	50+	55+	60+	65+	70+	75+	80+	85+	90+	95+	
C679	Bladder, NOS	T	120	0	0	0	0	0	0	1	1	1	6	11	11	21	20	16	20	9	2	1	
		M	91	0	0	0	0	0	0	0	1	1	1	5	10	8	18	13	10	15	7	2	0
		F	29	0	0	0	0	0	0	0	0	0	0	1	1	3	3	7	6	5	2	0	1
C680	Urethra	T	5	0	0	0	0	0	0	1	0	0	0	0	2	0	1	1	0	0	0	0	
		M	3	0	0	0	0	0	0	1	0	0	0	0	1	0	1	0	0	0	0	0	
		F	2	0	0	0	0	0	0	0	0	0	0	0	1	0	0	1	0	0	0	0	
C688	Urinary organs: Overlap	T	3	0	0	0	0	0	0	0	0	0	0	0	0	1	0	1	0	1	0	0	
		M	0	0	0	0	0	0	0	0	0	0	0	0	0	0	0	0	0	0	0	0	
		F	3	0	0	0	0	0	0	0	0	0	0	0	0	0	1	0	1	0	1	0	
C692	Retina	T	9	9	0	0	0	0	0	0	0	0	0	0	0	0	0	0	0	0	0	0	
		M	4	4	0	0	0	0	0	0	0	0	0	0	0	0	0	0	0	0	0	0	
		F	5	5	0	0	0	0	0	0	0	0	0	0	0	0	0	0	0	0	0	0	
C693	Choroid	T	1	0	0	0	0	0	0	0	0	0	0	0	0	0	0	1	0	0	0	0	
		M	1	0	0	0	0	0	0	0	0	0	0	0	0	0	0	0	1	0	0	0	
		F	0	0	0	0	0	0	0	0	0	0	0	0	0	0	0	0	0	0	0	0	
C695	Lacrimal Gland	T	3	0	0	0	0	0	0	0	0	0	0	0	0	2	0	0	0	0	1	0	
		M	1	0	0	0	0	0	0	0	0	0	0	0	0	1	0	0	0	0	0	0	
		F	2	0	0	0	0	0	0	0	0	0	0	0	0	1	0	0	0	0	1	0	
C696	Orbit, NOS	T	5	0	0	0	0	0	0	0	0	0	1	1	1	1	0	1	0	0	0	0	
		M	2	0	0	0	0	0	0	0	0	0	0	1	1	0	0	0	0	0	0	0	
		F	3	0	0	0	0	0	0	0	0	0	0	1	0	0	1	0	1	0	0	0	
C700	Cerebral Meninges	T	2	0	0	0	0	0	1	0	0	1	0	0	0	0	0	0	0	0	0	0	
		M	1	0	0	0	0	0	1	0	0	0	0	0	0	0	0	0	0	0	0	0	
		F	1	0	0	0	0	0	0	0	0	1	0	0	0	0	0	0	0	0	0	0	
C710	Cerebrum	T	5	0	0	1	1	0	0	0	0	0	1	0	0	1	1	0	0	0	0	0	
		M	5	0	0	1	1	0	0	0	0	0	1	0	0	1	1	0	0	0	0	0	
		F	0	0	0	0	0	0	0	0	0	0	0	0	0	0	0	0	0	0	0	0	
C711	Frontal Lobe	T	15	0	0	0	1	0	0	2	1	2	2	2	1	1	1	1	1	0	0	0	
		M	5	0	0	0	1	0	0	1	0	1	1	0	0	1	0	0	0	0	0	0	
		F	10	0	0	0	0	0	0	1	1	1	1	2	1	0	1	1	1	0	0	0	
C712	Temporal Lobe	T	9	0	0	0	0	0	0	0	0	0	2	0	2	3	1	1	0	0	0	0	
		M	4	0	0	0	0	0	0	0	0	0	1	0	1	1	0	1	0	0	0	0	
		F	5	0	0	0	0	0	0	0	0	0	1	0	1	2	1	0	0	0	0	0	

TABLE V : PRIMARY SITE BY AGE GROUP (cont.)

SITE / AGE - GROUP			1+	5+	10+	15+	20+	25+	30+	35+	40+	45+	50+	55+	60+	65+	70+	75+	80+	85+	90+	95+	
C713	Parietal Lobe	T	7	0	0	0	0	0	0	1	0	0	1	0	2	0	1	1	0	1	0	0	
		M	5	0	0	0	0	0	0	0	1	0	0	1	0	2	0	1	0	0	0	0	0
		F	2	0	0	0	0	0	0	0	0	0	0	0	0	0	0	0	1	0	1	0	0
C714	Occipital Lobe	T	1	0	0	0	0	1	0	0	0	0	0	0	0	0	0	0	0	0	0	0	0
		M	1	0	0	0	0	1	0	0	0	0	0	0	0	0	0	0	0	0	0	0	0
		F	0	0	0	0	0	0	0	0	0	0	0	0	0	0	0	0	0	0	0	0	0
C715	Ventricle, NOS	T	2	0	0	1	0	0	0	0	0	0	0	0	0	0	1	0	0	0	0	0	0
		M	2	0	0	1	0	0	0	0	0	0	0	0	0	0	1	0	0	0	0	0	0
		F	0	0	0	0	0	0	0	0	0	0	0	0	0	0	0	0	0	0	0	0	0
C716	Cerebellum, NOS	T	4	0	0	1	0	0	0	0	2	0	0	0	0	1	0	0	0	0	0	0	0
		M	0	0	0	0	0	0	0	0	0	0	0	0	0	0	0	0	0	0	0	0	0
		F	4	0	0	1	0	0	0	0	0	2	0	0	0	0	1	0	0	0	0	0	0
C717	Brain Stem	T	5	0	3	1	0	1	0	0	0	0	0	0	0	0	0	0	0	0	0	0	0
		M	2	0	1	0	0	1	0	0	0	0	0	0	0	0	0	0	0	0	0	0	0
		F	3	0	2	1	0	0	0	0	0	0	0	0	0	0	0	0	0	0	0	0	0
C718	Brain: Overlap	T	6	0	0	0	0	1	0	2	0	0	0	1	0	1	0	0	1	0	0	0	0
		M	4	0	0	0	0	1	0	1	0	0	0	0	0	1	0	0	1	0	0	0	0
		F	2	0	0	0	0	0	0	1	0	0	0	1	0	0	0	0	0	0	0	0	0
C719	Brain, NOS	T	14	1	0	1	0	0	0	0	1	0	2	2	3	1	2	1	0	0	0	0	0
		M	7	0	0	1	0	0	0	0	0	0	2	2	1	0	1	0	0	0	0	0	0
		F	7	1	0	0	0	0	0	0	0	1	0	0	2	1	1	1	0	0	0	0	0
C720	Spinal Cord	T	1	0	0	0	0	0	0	0	0	0	1	0	0	0	0	0	0	0	0	0	0
		M	0	0	0	0	0	0	0	0	0	0	0	0	0	0	0	0	0	0	0	0	0
		F	1	0	0	0	0	0	0	0	0	0	1	0	0	0	0	0	0	0	0	0	0
C729	Nervous System, NOS	T	1	0	0	0	0	0	0	0	0	0	0	0	0	1	0	0	0	0	0	0	0
		M	1	0	0	0	0	0	0	0	0	0	0	0	0	1	0	0	0	0	0	0	0
		F	0	0	0	0	0	0	0	0	0	0	0	0	0	0	0	0	0	0	0	0	0
C739	Thyroid Gland	T	438	0	0	2	5	12	21	28	37	37	37	40	51	41	63	34	16	8	6	0	0
		M	82	0	0	1	1	4	4	0	8	6	5	4	13	13	9	8	1	1	4	0	0
		F	356	0	0	1	4	8	17	28	29	31	32	36	38	28	54	26	15	7	2	0	0
C749	Adrenal Gland, NOS	T	10	2	0	0	1	0	0	0	1	0	1	1	0	2	1	0	1	0	0	0	0
		M	1	0	0	0	1	0	0	0	0	0	0	0	0	0	0	0	0	0	0	0	0
		F	9	2	0	0	0	0	0	0	0	1	0	1	1	0	2	1	0	1	0	0	0

TABLE V : PRIMARY SITE BY AGE GROUP (cont.)

SITE / AGE - GROUP			1+	5+	10+	15+	20+	25+	30+	35+	40+	45+	50+	55+	60+	65+	70+	75+	80+	85+	90+	95+	
C751	Pituitary Gland	T	1	0	0	0	0	1	0	0	0	0	0	0	0	0	0	0	0	0	0	0	0
		M	1	0	0	0	0	1	0	0	0	0	0	0	0	0	0	0	0	0	0	0	0
		F	0	0	0	0	0	0	0	0	0	0	0	0	0	0	0	0	0	0	0	0	0
C753	Pineal Gland	T	4	0	2	1	0	0	0	0	0	0	0	1	0	0	0	0	0	0	0	0	0
		M	3	0	2	1	0	0	0	0	0	0	0	0	0	0	0	0	0	0	0	0	0
		F	1	0	0	0	0	0	0	0	0	0	0	1	0	0	0	0	0	0	0	0	0
C760	Head, Face or Neck, NOS	T	1	0	0	0	0	0	0	0	0	0	0	0	1	0	0	0	0	0	0	0	0
		M	1	0	0	0	0	0	0	0	0	0	0	0	1	0	0	0	0	0	0	0	0
		F	0	0	0	0	0	0	0	0	0	0	0	0	0	0	0	0	0	0	0	0	0
C762	Abdomen, NOS	T	2	0	0	0	0	0	0	0	0	0	0	0	2	0	0	0	0	0	0	0	0
		M	2	0	0	0	0	0	0	0	0	0	0	0	2	0	0	0	0	0	0	0	0
		F	0	0	0	0	0	0	0	0	0	0	0	0	0	0	0	0	0	0	0	0	0
C763	Pelvis, NOS	T	2	0	0	0	0	0	0	0	0	0	0	0	0	1	1	0	0	0	0	0	0
		M	2	0	0	0	0	0	0	0	0	0	0	0	0	1	1	0	0	0	0	0	0
		F	0	0	0	0	0	0	0	0	0	0	0	0	0	0	0	0	0	0	0	0	0
C770	Lymph Nodes: Head, Face and Neck	T	53	0	0	4	0	1	3	2	3	0	3	4	5	4	9	6	9	0	0	0	0
		M	23	0	0	3	0	0	1	0	0	0	2	1	1	1	4	5	5	0	0	0	0
		F	30	0	0	1	0	1	2	2	3	0	1	3	4	3	5	1	4	0	0	0	0
C771	Intrathoracic Lymph Nodes	T	1	0	0	0	0	0	0	0	0	0	0	0	0	0	0	1	0	0	0	0	0
		M	0	0	0	0	0	0	0	0	0	0	0	0	0	0	0	0	0	0	0	0	0
		F	1	0	0	0	0	0	0	0	0	0	0	0	0	0	0	1	0	0	0	0	0
C772	Intra-abdominal Lymph Nodes	T	11	0	0	0	0	1	0	1	0	0	0	2	2	2	1	2	0	0	0	0	0
		M	4	0	0	0	0	1	0	0	0	0	0	1	1	0	1	0	0	0	0	0	0
		F	7	0	0	0	0	0	0	1	0	0	0	1	1	2	0	2	0	0	0	0	0
C773	Lymph Nodes of axilla or arm	T	8	0	0	0	0	0	0	0	0	0	3	1	1	0	1	0	1	1	0	0	0
		M	4	0	0	0	0	0	0	0	0	0	1	0	1	0	1	0	1	0	0	0	0
		F	4	0	0	0	0	0	0	0	0	0	2	1	0	0	0	0	0	1	0	0	0
C774	Lymph Nodes: Leg	T	12	0	0	0	0	0	1	0	0	1	1	2	1	3	0	1	1	1	0	0	0
		M	6	0	0	0	0	0	1	0	0	1	0	2	0	2	0	0	0	0	0	0	0
		F	6	0	0	0	0	0	0	0	0	0	1	0	1	1	0	1	1	1	0	0	0
C775	Pelvic Lymph Nodes	T	1	0	0	0	0	0	0	0	0	0	0	0	0	0	0	1	0	0	0	0	0
		M	0	0	0	0	0	0	0	0	0	0	0	0	0	0	0	0	0	0	0	0	0
		F	1	0	0	0	0	0	0	0	0	0	0	0	0	0	0	1	0	0	0	0	0

TABLE V : PRIMARY SITE BY AGE GROUP (cont.)

SITE / AGE - GROUP			1+	5+	10+	15+	20+	25+	30+	35+	40+	45+	50+	55+	60+	65+	70+	75+	80+	85+	90+	95+	
C778	Lymph Nodes: multiple region	T	3	0	0	0	0	1	0	0	0	1	0	0	0	0	0	0	0	1	0	0	
		M	1	0	0	0	0	0	0	0	0	0	1	0	0	0	0	0	0	0	0	0	0
		F	2	0	0	0	0	1	0	0	0	0	0	0	0	0	0	0	0	0	1	0	0
C779	Lymph Node, NOS	T	2	0	1	0	0	0	1	0	0	0	0	0	0	0	0	0	0	0	0	0	0
		M	0	0	0	0	0	0	0	0	0	0	0	0	0	0	0	0	0	0	0	0	0
		F	2	0	1	0	0	0	1	0	0	0	0	0	0	0	0	0	0	0	0	0	0
C809	Unknown Primary Site	T	34	0	0	0	0	0	1	1	3	0	0	2	7	3	6	4	3	1	2	1	
		M	15	0	0	0	0	0	0	0	0	0	0	1	4	2	3	1	2	1	0	1	
		F	19	0	0	0	0	0	1	1	3	0	0	1	3	1	3	3	1	0	2	0	
Z850	Personal history of malignant neoplasm of digestive organs	T	3	0	0	0	0	0	0	0	0	1	0	1	0	0	1	0	0	0	0	0	
		M	3	0	0	0	0	0	0	0	0	1	0	1	0	0	1	0	0	0	0	0	
		F	0	0	0	0	0	0	0	0	0	0	0	0	0	0	0	0	0	0	0	0	
Z851	Personal history of malignant neoplasm of trachea, bronchus and lung	T	4	0	0	0	0	0	0	0	0	1	0	0	2	0	1	0	0	0	0	0	
		M	2	0	0	0	0	0	0	0	0	0	0	0	2	0	0	0	0	0	0	0	
		F	2	0	0	0	0	0	0	0	0	1	0	0	0	0	1	0	0	0	0	0	
Z854	Personal history of malignant neoplasm of genital organs	T	2	0	0	0	0	0	0	0	0	0	1	0	0	0	1	0	0	0	0	0	
		M	2	0	0	0	0	0	0	0	0	0	1	0	0	0	1	0	0	0	0	0	
		F	0	0	0	0	0	0	0	0	0	0	0	0	0	0	0	0	0	0	0	0	

TABLE VI : PATHOLOGY ACCORDING TO SITE

CODE	GRAND TOTAL	No. of Cases		
		MALE 3,071	FEMALE 3,808	TOTAL 6,879
C00	MALIGNANT NEOPLASM OF LIP	0	3	3
	80703 Squamous cell carcinoma, NOS	0	2	2
	80713 Squamous cell carcinoma, keratinizing, NOS	0	1	1
C01-C02	MALIGNANT NEOPLASM OF TONGUE	50	27	77
	80703 Squamous cell carcinoma, NOS	27	18	45
	80713 Squamous cell carcinoma, keratinizing, NOS	13	8	21
	80723 Squamous cell carcinoma, large cell, nonkeratinizing, NOS	1	0	1
	80853 Squamous cell carcinoma, HPV positive	1	0	1
	80863 Squamous cell carcinoma, HPV negative	5	0	5
	82003 Adenoid cystic carcinoma	0	1	1
	89823 Myoepithelial carcinoma	1	0	1
	96803 Diffuse large B-cell lymphoma, NOS	2	0	2
C03-C06	MALIGNANT NEOPLASM OF GUM, FLOOR OF MOUTH, PALATE AND OTHER UNSPECIFIED PARTS OF MOUTH	30	35	65
	80103 Carcinoma, NOS	1	0	1
	80513 Verrucous carcinoma, NOS	0	1	1
	80523 Papillary squamous cell carcinoma	0	1	1
	80703 Squamous cell carcinoma, NOS	18	16	34
	80713 Squamous cell carcinoma, keratinizing, NOS	6	8	14
	80723 Squamous cell carcinoma, large cell, nonkeratinizing, NOS	1	0	1
	82003 Adenoid cystic carcinoma	2	4	6
	84303 Mucoepidermoid carcinoma	1	2	3
	87203 Malignant melanoma, NOS	0	1	1
	88903 Leiomyosarcoma, NOS	1	0	1
	89823 Myoepithelial carcinoma	0	1	1
	96803 Diffuse large B-cell lymphoma, NOS	0	1	1
C07-C08	MALIGNANT NEOPLASM OF PARAOTID AND OTHER MAJOR SALIVARY GLANDS	17	21	38
	80103 Carcinoma, NOS	2	0	2
	80203 Carcinoma, undifferentiated, NOS	0	1	1
	80703 Squamous cell carcinoma, NOS	3	1	4
	80713 Squamous cell carcinoma, keratinizing, NOS	2	1	3
	80823 Lymphoepithelial carcinoma	0	1	1
	81473 Basal cell adenocarcinoma	0	1	1
	82003 Adenoid cystic carcinoma	0	10	10
	84303 Mucoepidermoid carcinoma	1	0	1
	85003 Infiltrating duct carcinoma, NOS (C50._)	6	0	6
	85503 Acinar cell carcinoma	0	3	3
	88323 Dermatofibrosarcoma protuberans, fibrosarcomatous (C44._)	1	0	1
	89413 Carcinoma ex pleomorphic adenoma (C07._, C08._)	0	1	1
	89823 Myoepithelial carcinoma	0	2	2
	96803 Diffuse large B-cell lymphoma, NOS	1	0	1
	96993 Marginal zone B-cell lymphoma, NOS	1	0	1
C09	MALIGNANT NEOPLASM OF TONSIL	26	5	31
	80703 Squamous cell carcinoma, NOS	6	1	7
	80713 Squamous cell carcinoma, keratinizing, NOS	2	0	2
	80723 Squamous cell carcinoma, large cell, nonkeratinizing, NOS	2	0	2
	80853 Squamous cell carcinoma, HPV positive	9	1	10
	80863 Squamous cell carcinoma, HPV negative	4	1	5
	95903 Malignant lymphoma, NOS	1	0	1
	96733 Mantle cell lymphoma	1	0	1
	96803 Diffuse large B-cell lymphoma, NOS	1	1	2
	96993 Marginal zone B-cell lymphoma, NOS	0	1	1

TABLE VI : PATHOLOGY ACCORDING TO SITE (cont.)

CODE		No. of Cases		
		MALE	FEMALE	TOTAL
C10	MALIGNANT NEOPLASM OF OROPHARYNX	9	3	12
	80703 Squamous cell carcinoma, NOS	4	2	6
	80713 Squamous cell carcinoma, keratinizing, NOS	1	1	2
	80853 Squamous cell carcinoma, HPV positive	1	0	1
	80863 Squamous cell carcinoma, HPV negative	3	0	3
C11	MALIGNANT NEOPLASM OF NASOPHARYNX	40	22	62
	80203 Carcinoma, undifferentiated, NOS	1	0	1
	80703 Squamous cell carcinoma, NOS	5	1	6
	80713 Squamous cell carcinoma, keratinizing, NOS	1	0	1
	80723 Squamous cell carcinoma, large cell, nonkeratinizing, NOS	23	14	37
	80823 Lymphoepithelial carcinoma	9	4	13
	89003 Rhabdomyosarcoma, NOS	0	1	1
	96803 Diffuse large B-cell lymphoma, NOS	0	1	1
	96993 Marginal zone B-cell lymphoma, NOS	1	1	2
C12	MALIG NEOPLASM OF PYRIFORM SINUS	24	0	24
	80003 Neoplasm, malignant (No histological proof)	1	0	1
	80203 Carcinoma, undifferentiated, NOS	1	0	1
	80703 Squamous cell carcinoma, NOS	15	0	15
	80713 Squamous cell carcinoma, keratinizing, NOS	4	0	4
	80723 Squamous cell carcinoma, large cell, nonkeratinizing, NOS	2	0	2
	81403 Adenocarcinoma, NOS	1	0	1
C13	MALIGNANT NEOPLASM OF HYPOPHARYNX	12	3	15
	80413 Small cell carcinoma, NOS	1	0	1
	80703 Squamous cell carcinoma, NOS	8	2	10
	80713 Squamous cell carcinoma, keratinizing, NOS	1	1	2
	80723 Squamous cell carcinoma, large cell, nonkeratinizing, NOS	1	0	1
	80833 Basaloid squamous cell carcinoma	1	0	1
C14	MALIGNANT NEOPLASM OF OTHER AND ILL-DEFINE D SITE IN THE LIP ORAL CAVITY AND PHARYNX	2	1	3
	80713 Squamous cell carcinoma, keratinizing, NOS	1	0	1
	95613 Malignant peripheral nerve sheath tumor with rhabdomyoblastic differentiation	0	1	1
	96803 Diffuse large B-cell lymphoma, NOS	1	0	1
C15	MALIGNANT NEOPLASM OF ESOPHAGUS	84	7	91
	80703 Squamous cell carcinoma, NOS	75	4	79
	80713 Squamous cell carcinoma, keratinizing, NOS	5	0	5
	81403 Adenocarcinoma, NOS	4	3	7
C16	MALIGNANT NEOPLASM OF STOMACH	48	49	97
	80203 Carcinoma, undifferentiated, NOS	1	0	1
	80703 Squamous cell carcinoma, NOS	2	0	2
	81403 Adenocarcinoma, NOS	23	27	50
	81443 Adenocarcinoma, intestinal type (C16._)	1	1	2
	81453 Carcinoma, diffuse type (C16._)	0	7	7
	82113 Tubular adenocarcinoma	1	2	3
	82403 Neuroendocrine tumor, NOS	0	1	1
	82553 Adenocarcinoma with mixed subtypes	1	0	1
	84803 Mucinous adenocarcinoma	1	0	1
	84903 Signet ring cell carcinoma	3	2	5
	89363 Gastrointestinal stromal tumor	9	9	18
	96803 Diffuse large B-cell lymphoma, NOS	4	0	4
	96993 Marginal zone B-cell lymphoma, NOS	2	0	2

TABLE VI : PATHOLOGY ACCORDING TO SITE (cont.)

CODE		No. of Cases		
		MALE	FEMALE	TOTAL
C17	MALIGNANT NEOPLASM SMALL INTESTINE	15	10	25
	80003 Neoplasm, malignant (No histological proof)	1	0	1
	81403 Adenocarcinoma, NOS	3	1	4
	81603 Cholangiocarcinoma (C22.1, C24.0)	0	1	1
	82403 Neuroendocrine tumor, NOS	1	0	1
	84803 Mucinous adenocarcinoma	0	1	1
	89363 Gastrointestinal stromal tumor	6	5	11
	96803 Diffuse large B-cell lymphoma, NOS	4	2	6
C18	MALIGNANT NEOPLASM OF COLON	178	170	348
	80003 Neoplasm, malignant (No histological proof)	1	1	2
	81403 Adenocarcinoma, NOS	167	152	319
	82403 Neuroendocrine tumor, NOS	1	1	2
	84613 High grade serous carcinoma (C56.9)	0	1	1
	84803 Mucinous adenocarcinoma	6	12	18
	84903 Signet ring cell carcinoma	2	1	3
	89363 Gastrointestinal stromal tumor	1	0	1
	96803 Diffuse large B-cell lymphoma, NOS	0	2	2
C19	MALIGNANT NEOPLASM OF RECTOSIGMOID	31	30	61
	80003 Neoplasm, malignant (No histological proof)	1	0	1
	81403 Adenocarcinoma, NOS	29	28	57
	82443 Mixed adenoneuroendocrine carcinoma	1	0	1
	84803 Mucinous adenocarcinoma	0	2	2
C20	MALIGNANT NEOPLASM OF RECTUM	141	88	229
	80003 Neoplasm, malignant (No histological proof)	4	2	6
	80703 Squamous cell carcinoma, NOS	1	0	1
	81403 Adenocarcinoma, NOS	126	83	209
	81543 Mixed neuroendocrine non-neuroendocrine neoplasm (MiNEN)	1	0	1
	82403 Neuroendocrine tumor, NOS	3	0	3
	82463 Neuroendocrine carcinoma, NOS	1	0	1
	84803 Mucinous adenocarcinoma	1	1	2
	84903 Signet ring cell carcinoma	3	0	3
	89363 Gastrointestinal stromal tumor	0	2	2
	96803 Diffuse large B-cell lymphoma, NOS	1	0	1
C21	MALIGNANT NEOPLASM OF ANUS AND ANAL CANAL	5	11	16
	80703 Squamous cell carcinoma, NOS	1	6	7
	81403 Adenocarcinoma, NOS	3	2	5
	84803 Mucinous adenocarcinoma	1	0	1
	87203 Malignant melanoma, NOS	0	3	3
C22	MALIGNANT NEOPLASM OF LIVER AND INTRAHEPATIC BILE DUCTS	350	155	505
	80003 Neoplasm, malignant (No histological proof)	193	77	270
	80103 Carcinoma, NOS	2	1	3
	80203 Carcinoma, undifferentiated, NOS	1	1	2
	80413 Small cell carcinoma, NOS	1	0	1
	81403 Adenocarcinoma, NOS	34	19	53
	81603 Cholangiocarcinoma (C22.1, C24.0)	18	11	29
	81623 Perihilar cholangiocarcinoma (C24.0)	0	1	1
	81703 Hepatocellular carcinoma, NOS (C22.0)	94	38	132
	81803 Combined hepatocellular carcinoma and cholangiocarcinoma (C22	0	1	1
	82463 Neuroendocrine carcinoma, NOS	1	0	1
	84803 Mucinous adenocarcinoma	0	1	1
	85033 Intraductal papillary adenocarcinoma with invasion (C50._)	1	0	1
	89703 Hepatoblastoma, NOS (C22.0)	4	2	6
	89803 Carcinosarcoma, NOS	0	1	1
	91203 Hemangiosarcoma	1	1	2
	96803 Diffuse large B-cell lymphoma, NOS	0	1	1

TABLE VI : PATHOLOGY ACCORDING TO SITE (cont.)

CODE		No. of Cases		
		MALE	FEMALE	TOTAL
C23	MALIGNANT NEOPLASM OF GALL BLADDER	7	15	22
	80203 Carcinoma, undifferentiated, NOS	0	2	2
	81403 Adenocarcinoma, NOS	7	12	19
	81443 Adenocarcinoma, intestinal type (C16._)	0	1	1
C24	MALIGNANT NEOPLASM OF OTHER AND UNSPECIFIED PARTS AND BILIARY TRACT	13	22	35
	80003 Neoplasm, malignant (No histological proof)	3	3	6
	80103 Carcinoma, NOS	0	1	1
	81403 Adenocarcinoma, NOS	9	12	21
	81443 Adenocarcinoma, intestinal type (C16._)	1	3	4
	81603 Cholangiocarcinoma (C22.1, C24.0)	0	1	1
	81623 Perihilar cholangiocarcinoma (C24.0)	0	1	1
	85603 Adenosquamous carcinoma	0	1	1
C25	MALIGNANT NEOPLASM OF PANCREAS	57	65	122
	80003 Neoplasm, malignant (No histological proof)	3	5	8
	80103 Carcinoma, NOS	2	2	4
	80133 Large cell neuroendocrine carcinoma	2	0	2
	80413 Small cell carcinoma, NOS	1	0	1
	81403 Adenocarcinoma, NOS	26	28	54
	81503 Pancreatic neuroendocrine tumor, nonfunctioning (C25.4)	0	1	1
	82403 Neuroendocrine tumor, NOS	8	8	16
	82463 Neuroendocrine carcinoma, NOS	1	0	1
	82493 Neuroendocrine tumor, grade 2	3	5	8
	84533 Intraductal papillary mucinous neoplasm with an associated invasive carcinoma (C25._)	0	1	1
	85003 Infiltrating duct carcinoma, NOS (C50._)	9	13	22
	85503 Acinar cell carcinoma	1	0	1
	89363 Gastrointestinal stromal tumor	1	1	2
	89713 Pancreatoblastoma (C25._)	0	1	1
C26	OTHER AND ILL-DEFFINED DIGESTIVE ORGANS	3	4	7
	80103 Carcinoma, NOS	0	1	1
	81403 Adenocarcinoma, NOS	2	3	5
	82493 Neuroendocrine tumor, grade 2	1	0	1
C30	MALIGNANT NEOPLASM OF NASAL CAVITY AND MIDDLE EAR	20	14	34
	80103 Carcinoma, NOS	1	0	1
	80133 Large cell neuroendocrine carcinoma	0	1	1
	80203 Carcinoma, undifferentiated, NOS	1	0	1
	80413 Small cell carcinoma, NOS	1	1	2
	80703 Squamous cell carcinoma, NOS	3	1	4
	80723 Squamous cell carcinoma, large cell, nonkeratinizing, NOS	0	1	1
	80823 Lymphoepithelial carcinoma	1	0	1
	81443 Adenocarcinoma, intestinal type (C16._)	1	0	1
	82003 Adenoid cystic carcinoma	0	2	2
	82403 Neuroendocrine tumor, NOS	1	0	1
	82443 Mixed adenoneuroendocrine carcinoma	1	0	1
	87203 Malignant melanoma, NOS	0	3	3
	89823 Myoepithelial carcinoma	0	1	1
	95223 Olfactory neuroblastoma (C30.0)	2	1	3
	96803 Diffuse large B-cell lymphoma, NOS	5	1	6
	97153 Anaplastic large cell lymphoma, ALK negative	1	0	1
	97193 NK/T-cell lymphoma, nasal and nasal type	0	1	1
	97353 Plasmablastic lymphoma	1	1	2
	98113 B lymphoblastic leukemia/lymphoma, NOS	1	0	1

TABLE VI : PATHOLOGY ACCORDING TO SITE (cont.)

CODE		No. of Cases		
		MALE	FEMALE	TOTAL
C31	MALIGNANT NEOPLASM OF ACCESSORY SINUSES	5	5	10
	80103 Carcinoma, NOS	0	1	1
	80703 Squamous cell carcinoma, NOS	2	0	2
	80743 Squamous cell carcinoma, spindle cell	0	1	1
	82003 Adenoid cystic carcinoma	2	2	4
	96803 Diffuse large B-cell lymphoma, NOS	1	0	1
	97353 Plasmablastic lymphoma	0	1	1
C32	MALIGNANT NEOPLASM OF LARYNX	58	3	61
	80703 Squamous cell carcinoma, NOS	36	3	39
	80713 Squamous cell carcinoma, keratinizing, NOS	19	0	19
	80833 Basaloid squamous cell carcinoma	1	0	1
	88003 Sarcoma, NOS	1	0	1
	97313 Plasmacytoma, NOS	1	0	1
C33-C34	MALIG NEOPLASM OF TRACHEA BRONCHUS AND LUNG	351	361	712
	80003 Neoplasm, malignant (No histological proof)	8	8	16
	80103 Carcinoma, NOS	6	7	13
	80123 Large cell carcinoma, NOS	2	2	4
	80133 Large cell neuroendocrine carcinoma	2	1	3
	80203 Carcinoma, undifferentiated, NOS	1	1	2
	80223 Pleomorphic carcinoma	3	2	5
	80413 Small cell carcinoma, NOS	17	3	20
	80463 Non-small cell carcinoma (C34._)	14	10	24
	80703 Squamous cell carcinoma, NOS	32	7	39
	80713 Squamous cell carcinoma, keratinizing, NOS	6	3	9
	80723 Squamous cell carcinoma, large cell, nonkeratinizing, NOS	9	1	10
	80833 Basaloid squamous cell carcinoma	1	0	1
	81403 Adenocarcinoma, NOS	173	193	366
	82003 Adenoid cystic carcinoma	2	2	4
	82013 Cribriform carcinoma, NOS	2	2	4
	82303 Solid carcinoma, NOS	2	1	3
	82403 Neuroendocrine tumor, NOS	2	4	6
	82463 Neuroendocrine carcinoma, NOS	1	1	2
	82503 Lepidic adenocarcinoma (C34._)	4	4	8
	82533 Adenocarcinoma of lung, mucinous (C34._)	11	12	23
	82543 Adenocarcinoma of lung, mixed mucinous and non-mucinous (C34	1	2	3
	82563 Minimally invasive adenocarcinoma, non-mucinous (C34._)	3	3	6
	82603 Papillary adenocarcinoma, NOS	23	44	67
	82653 Micropapillary carcinoma, NOS (C18._, C19.9, C20.9, C34._)	5	8	13
	84803 Mucinous adenocarcinoma	0	4	4
	85513 Acinar cell cystadenocarcinoma	15	28	43
	85603 Adenosquamous carcinoma	1	2	3
	85623 Epithelial-myoepithelial carcinoma	0	1	1
	85743 Adenocarcinoma with neuroendocrine differentiation	0	1	1
	88023 Giant cell sarcoma	0	1	1
	90523 Epithelioid mesothelioma, malignant	1	0	1
	96503 Hodgkin lymphoma, NOS	1	0	1
	96803 Diffuse large B-cell lymphoma, NOS	0	1	1
	96993 Marginal zone B-cell lymphoma, NOS	3	2	5
C37	MALIGNANT NEOPLASM OF THYMUS	6	10	16
	80703 Squamous cell carcinoma, NOS	2	0	2
	80823 Lymphoepithelial carcinoma	0	1	1
	85803 Thymoma, NOS (C37.9)	0	1	1
	85813 Thymoma, type A (C37.9)	1	0	1
	85823 Thymoma, type AB (C37.9)	1	2	3
	85833 Thymoma, type B1 (C37.9)	1	2	3

TABLE VI : PATHOLOGY ACCORDING TO SITE (cont.)

CODE		No. of Cases		
		MALE	FEMALE	TOTAL
85843	Thymoma, type B2 (C37.9)	0	3	3
85853	Thymoma, type B3 (C37.9)	1	0	1
89803	Carcinosarcoma, NOS	0	1	1
C38	MALIGNANT NEOPLASM OF HEART, MEDIASTINUM AND PLEURA	20	11	31
80003	Neoplasm, malignant (No histological proof)	1	0	1
80203	Carcinoma, undifferentiated, NOS	1	0	1
80413	Small cell carcinoma, NOS	1	0	1
80463	Non-small cell carcinoma (C34._)	0	1	1
84303	Mucoepidermoid carcinoma	1	0	1
90523	Epithelioid mesothelioma, malignant	1	0	1
90533	Mesothelioma, biphasic, malignant	1	0	1
90613	Seminoma, NOS (C62._)	1	0	1
90643	Germinoma	0	1	1
90853	Mixed germ cell tumor	1	0	1
91203	Hemangiosarcoma	1	0	1
96503	Hodgkin lymphoma, NOS	2	2	4
96633	Hodgkin lymphoma, nodular sclerosis, NOS	1	1	2
96793	Mediastinal large B-cell lymphoma (C38.3)	5	4	9
96803	Diffuse large B-cell lymphoma, NOS	3	1	4
98373	Precursor T-cell lymphoblastic leukemia	0	1	1
C40-C41	MALIGNANT NEOPLASM OF BONE AND CARTILAGE	17	10	27
80213	Carcinoma, anaplastic, NOS	1	0	1
88003	Sarcoma, NOS	0	1	1
91803	Osteosarcoma, NOS (C40._, C41._)	10	4	14
91923	Parosteal osteosarcoma (C40._, C41._)	1	1	2
92203	Chondrosarcoma, NOS (C40._, C41._)	2	1	3
92223	Chondrosarcoma, grade 1 (C40._, C41._)	1	0	1
93643	Ewing sarcoma	0	2	2
93703	Chordoma, NOS	2	0	2
96953	Follicular lymphoma, grade 1	0	1	1
C42	MALIGNANT NEOPLASM OF HEMATOPOIETIC AND RETICULOENDOTHELIAL SYSTEMS	197	175	372
95913	Malignant lymphoma, non-Hodgkin, NOS	3	1	4
95963	Composite Hodgkin and non-Hodgkin lymphoma	0	1	1
96703	Malignant lymphoma, small B lymphocytic, NOS	0	1	1
96713	Lymphoplasmacytic lymphoma	3	0	3
96733	Mantle cell lymphoma	3	0	3
96803	Diffuse large B-cell lymphoma, NOS	5	4	9
96873	Burkitt lymphoma, NOS	0	2	2
96893	Splenic marginal zone B-cell lymphoma (C42.2)	0	1	1
96903	Follicular lymphoma, NOS	0	1	1
96993	Marginal zone B-cell lymphoma, NOS	1	3	4
97023	Mature T-cell lymphoma, NOS	4	0	4
97053	Angioimmunoblastic T-cell lymphoma	1	1	2
97123	Intravascular large B-cell lymphoma (C49.9)	0	1	1
97163	Hepatosplenic T-cell lymphoma	0	2	2
97323	Plasma cell myeloma (C42.1)	36	46	82
97613	Waldenstrom macroglobulinemia (C42.0)	0	1	1
98013	Acute leukemia, NOS	2	2	4
98083	Mixed phenotype acute leukemia, B/myeloid, NOS	1	0	1
98113	B lymphoblastic leukemia/lymphoma, NOS	12	13	25
98123	B lymphoblastic leukemia/lymphoma with t(9;22)(q34;q11.2); BCR-ABL1	1	2	3
98143	B lymphoblastic leukemia/lymphoma with t(12;21)(p13;q22); TEL-AML1 (ETV6-RUNX1)	1	1	2

TABLE VI : PATHOLOGY ACCORDING TO SITE (cont.)

CODE		No. of Cases		
		MALE	FEMALE	TOTAL
98183	B lymphoblastic leukemia/lymphoma with t(1;19)(q23;p13.3); E2A-PBX1 (TCF3-PBX1)	1	0	1
98233	B-cell chronic lymphocytic leukemia/small lymphocytic lymphoma	5	10	15
98313	T-cell large granular lymphocytic leukemia	1	1	2
98373	Precursor T-cell lymphoblastic leukemia	9	0	9
98403	Acute erythroid leukemia	1	0	1
98613	Acute myeloid leukemia, NOS	24	18	42
98633	Chronic myeloid leukemia, NOS	4	3	7
98663	Acute promyelocytic leukemia, t(15;17)(q22;q11-12)	0	1	1
98673	Acute myelomonocytic leukemia, NOS	2	2	4
98693	Acute myeloid leukemia with inv(3)(q21;q26.2) or t(3;3)(q21;q26.2); RPN1-EVI1	1	0	1
98723	Acute myeloid leukemia, minimal differentiation	1	0	1
98743	Acute myeloid leukemia with maturation	2	2	4
98753	Chronic myeloid leukemia, BCR/ABL positive	3	2	5
98763	Atypical chronic myeloid leukemia, BCR/ABL negative	0	1	1
98773	Acute myeloid leukemia with mutated NPM1	0	1	1
98783	Acute myeloid leukemia with biallelic mutation of CEBPA	2	1	3
98793	Acute myeloid leukemia with mutated RUNX1	1	0	1
98913	Acute monocytic leukemia	1	0	1
98953	Acute myeloid leukemia with myelodysplasia-related changes	0	3	3
98963	Acute myeloid leukemia, t(8;21)(q22;q22)	2	1	3
99453	Chronic myelomonocytic leukemia, NOS	7	2	9
99503	Polycythemia vera	18	8	26
99613	Primary myelofibrosis	1	0	1
99623	Essential thrombocythemia	0	1	1
99633	Chronic neutrophilic leukemia	0	1	1
99823	Myelodysplastic syndrome with ring sideroblasts and single lineage dysplasia	1	0	1
99833	Myelodysplastic syndrome with excess blasts	1	1	2
99863	Myelodysplastic syndrome with isolated del (5q)	0	1	1
99893	Myelodysplastic syndrome, NOS	28	29	57
99933	Myelodysplastic syndrome with ring sideroblasts and multilineage dysplasia	8	3	11
C44	MALIGNANT NEOPLASM OF SKIN	132	175	307
80703	Squamous cell carcinoma, NOS	29	29	58
80713	Squamous cell carcinoma, keratinizing, NOS	5	5	10
80743	Squamous cell carcinoma, spindle cell	0	1	1
80763	Squamous cell carcinoma, microinvasive	1	1	2
80903	Basal cell carcinoma, NOS (C44._)	4	7	11
80913	Superficial basal cell carcinoma (C44._)	0	4	4
80923	Infiltrating basal cell carcinoma, NOS (C44._)	1	5	6
80933	Basal cell carcinoma, fibroepithelial (C44._)	0	1	1
80943	Basosquamous carcinoma (C44._)	1	1	2
80973	Basal cell carcinoma, nodular (C44._)	54	81	135
80983	Adenoid basal carcinoma (C53._)	2	0	2
81403	Adenocarcinoma, NOS	2	0	2
82003	Adenoid cystic carcinoma	0	2	2
83903	Adnexal adenocarcinoma, NOS (C44._)	0	1	1
84073	Microcystic adnexal carcinoma (C44._)	1	0	1
84093	Porocarcinoma, NOS (C44._)	2	0	2
84103	Sebaceous carcinoma (C44._)	0	1	1
84203	Ceruminous adenocarcinoma (C44.2)	1	0	1
84803	Mucinous adenocarcinoma	1	0	1
87203	Malignant melanoma, NOS	4	6	10
87423	Lentigo maligna melanoma (C44._)	1	0	1
87433	Low cumulative sun damage melanoma (C44._)	0	2	2
87443	Malignant Melanoma lentiginous acral	15	15	30
88323	Dermatofibrosarcoma protuberans, fibrosarcomatous (C44._)	0	2	2

TABLE VI : PATHOLOGY ACCORDING TO SITE (cont.)

CODE		No. of Cases		
		MALE	FEMALE	TOTAL
91403	Kaposi sarcoma	1	0	1
95973	Primary cutaneous follicle center lymphoma (C44._)	1	0	1
96733	Mantle cell lymphoma	1	0	1
96803	Diffuse large B-cell lymphoma, NOS	0	1	1
96993	Marginal zone B-cell lymphoma, NOS	0	3	3
97003	Mycosis fungoides (C44._)	2	2	4
97013	Sezary syndrome	0	1	1
97023	Mature T-cell lymphoma, NOS	0	1	1
97083	Subcutaneous panniculitis-like T-cell lymphoma	1	1	2
97123	Intravascular large B-cell lymphoma (C49.9)	0	1	1
97193	NK/T-cell lymphoma, nasal and nasal type	1	0	1
97263	Primary cutaneous gamma-delta T-cell lymphoma (C44._)	0	1	1
97273	Precursor cell lymphoblastic lymphoma, NOS	1	0	
C47	MALIGNANT NEOPLASM OF PERIPHERAL NERVE AND AUTONOMIC NERVOUS SYSTEM	0	1	1
95423	Malignant peripheral nerve sheath tumor, epithelioid	0	1	1
C48	MALIGNANT NEOPLASM OF RETROPERITONIUM AND PERITONIUM	8	18	26
80203	Carcinoma, undifferentiated, NOS	1	0	1
81403	Adenocarcinoma, NOS	0	5	5
84613	High grade serous carcinoma (C56.9)	0	4	4
84803	Mucinous adenocarcinoma	1	0	1
86803	Paraganglioma, NOS (C75.5)	0	1	1
86933	Extra-adrenal paraganglioma, NOS	1	0	1
88303	Malignant fibrous histiocyteoma	1	0	1
88513	Liposarcoma, well differentiated, NOS	2	0	2
88583	Dedifferentiated liposarcoma	1	3	4
88903	Leiomyosarcoma, NOS	0	2	2
89103	Embryonal rhabdomyosarcoma, NOS	0	1	1
96803	Diffuse large B-cell lymphoma, NOS	1	1	2
96903	Follicular lymphoma, NOS	0	1	1
C49	MALIG NEOPLASM OF OTHER CONECTIVE TISSUE AND SOFT TISSUE	29	19	48
88003	Sarcoma, NOS	1	0	1
88013	Spindle cell sarcoma	1	1	2
88023	Giant cell sarcoma	2	0	2
88043	Epithelioid sarcoma, NOS	0	1	1
88053	Undifferentiated sarcoma	1	0	1
88113	Myxofibrosarcoma	1	1	2
88303	Malignant fibrous histiocyteoma	6	2	8
88513	Liposarcoma, well differentiated, NOS	2	3	5
88523	Myxoid liposarcoma	0	1	1
88583	Dedifferentiated liposarcoma	0	1	1
88903	Leiomyosarcoma, NOS	0	1	1
89003	Rhabdomyosarcoma, NOS	1	0	1
89013	Pleomorphic rhabdomyosarcoma, adult type	1	0	1
89103	Embryonal rhabdomyosarcoma, NOS	2	0	2
90403	Synovial sarcoma, NOS	2	1	3
90433	Synovial sarcoma, biphasic	1	0	1
90803	Teratoma, malignant, NOS	1	0	1
91203	Hemangiosarcoma	1	0	1
91803	Osteosarcoma, NOS (C40._, C41._)	1	0	1
92313	Myxoid chondrosarcoma	1	0	1
93643	Ewing sarcoma	1	1	2
94903	Ganglioneuroblastoma	0	1	1
95403	Malignant peripheral nerve sheath tumor, NOS	2	1	3
95913	Malignant lymphoma, non-Hodgkin, NOS	0	1	1
96803	Diffuse large B-cell lymphoma, NOS	1	2	3
96953	Follicular lymphoma, grade 1	0	1	1

TABLE VI : PATHOLOGY ACCORDING TO SITE (cont.)

CODE		No. of Cases		
		MALE	FEMALE	TOTAL
C50	MALIGNANT NEOPLASM OF BREAST	3	1,072	1,075
80413	Small cell carcinoma, NOS	0	1	1
81403	Adenocarcinoma, NOS	0	6	6
82003	Adenoid cystic carcinoma	0	1	1
82113	Tubular adenocarcinoma	0	1	1
82553	Adenocarcinoma with mixed subtypes	0	1	1
84012	Apocrine adenocarcinoma in situ	0	1	1
84803	Mucinous adenocarcinoma	0	9	9
85002	Intraductal carcinoma, noninfiltrating, NOS	0	147	147
85003	Infiltrating duct carcinoma, NOS (C50._)	3	778	781
85023	Secretory carcinoma	0	1	1
85032	Noninfiltrating intraductal papillary adenocarcinoma (C50._)	0	4	4
85033	Intraductal papillary adenocarcinoma with invasion (C50._)	0	1	1
85042	Encapsulated papillary carcinoma	0	1	1
85073	Invasive micropapillary carcinoma of breast (C50._)	0	2	2
85092	Solid papillary carcinoma in situ (C50._)	0	17	17
85093	Solid papillary carcinoma with invasion (C50._)	0	17	17
85192	Lobular carcinoma in situ, pleomorphic (C50._)	0	1	1
85202	Lobular carcinoma in situ, NOS (C50._)	0	10	10
85203	Lobular carcinoma, NOS (C50._)	0	31	31
85222	Intraductal carcinoma and lobular carcinoma in situ (C50._)	0	2	2
85223	Infiltrating duct and lobular carcinoma (C50._)	0	17	17
85232	Intraductal carcinoma mixed with other types of in situ carcinoma	0	1	1
85233	Infiltrating duct mixed with other types of carcinoma (C50._)	0	4	4
85403	Paget disease, mammary (C50._)	0	1	1
85413	Paget disease and infiltrating duct carcinoma of breast (C50._)	0	2	2
85743	Adenocarcinoma with neuroendocrine differentiation	0	1	1
85753	Metaplastic carcinoma, NOS	0	6	6
90203	Phyllodes tumor, malignant (C50._)	0	4	4
96803	Diffuse large B-cell lymphoma, NOS	0	2	2
97083	Subcutaneous panniculitis-like T-cell lymphoma	0	1	1
99303	Myeloid sarcoma	0	1	1
C51	MALIGNANT NEOPLASM OF VULVA	0	20	20
80103	Carcinoma, NOS	0	1	1
80703	Squamous cell carcinoma, NOS	0	5	5
80723	Squamous cell carcinoma, large cell, nonkeratinizing, NOS	0	1	1
80853	Squamous cell carcinoma, HPV positive	0	1	1
80863	Squamous cell carcinoma, HPV negative	0	2	2
80973	Basal cell carcinoma, nodular (C44._)	0	1	1
81403	Adenocarcinoma, NOS	0	2	2
85423	Paget disease, extramammary	0	6	6
87463	Mucosal lentiginous melanoma	0	1	1
C52	MALIGNANT NEOPLASM OF VAGINA	0	11	11
80703	Squamous cell carcinoma, NOS	0	3	3
80853	Squamous cell carcinoma, HPV positive	0	1	1
81403	Adenocarcinoma, NOS	0	3	3
83103	Clear cell adenocarcinoma, NOS	0	2	2
89103	Embryonal rhabdomyosarcoma, NOS	0	1	1
89903	Mesenchymoma, malignant	0	1	1
C53	MALIGNANT NEOPLASM OF CERVIX	0	222	222
80003	Neoplasm, malignant (No histological proof)	0	5	5
80103	Carcinoma, NOS	0	6	6
80203	Carcinoma, undifferentiated, NOS	0	2	2
80413	Small cell carcinoma, NOS	0	5	5
80523	Papillary squamous cell carcinoma	0	1	1
80703	Squamous cell carcinoma, NOS	0	145	145

TABLE VI : PATHOLOGY ACCORDING TO SITE (cont.)

CODE		No. of Cases		
		MALE	FEMALE	TOTAL
80713	Squamous cell carcinoma, keratinizing, NOS	0	2	2
80723	Squamous cell carcinoma, large cell, nonkeratinizing, NOS	0	6	6
80853	Squamous cell carcinoma, HPV positive	0	5	5
81403	Adenocarcinoma, NOS	0	13	13
83103	Clear cell adenocarcinoma, NOS	0	3	3
83233	Mixed cell adenocarcinoma	0	2	2
83843	Adenocarcinoma, endocervical type, NOS	0	1	1
84803	Mucinous adenocarcinoma	0	1	1
84823	Mucinous carcinoma, gastric type (C53._)	0	1	1
84833	Adenocarcinoma, HPV-associated (C53._)	0	16	16
85603	Adenosquamous carcinoma	0	6	6
89803	Carcinosarcoma, NOS	0	1	1
96803	Diffuse large B-cell lymphoma, NOS	0	1	1
C54-C55	MALIGNANT NEOPLASM OF CORPUS UTERI AND UTERUS PART UNSPECIFIED	0	222	222
80003	Neoplasm, malignant (No histological proof)	0	3	3
80103	Carcinoma, NOS	0	5	5
80203	Carcinoma, undifferentiated, NOS	0	3	3
80703	Squamous cell carcinoma, NOS	0	1	1
81403	Adenocarcinoma, NOS	0	5	5
83103	Clear cell adenocarcinoma, NOS	0	4	4
83233	Mixed cell adenocarcinoma	0	16	16
83803	Endometrioid adenocarcinoma, NOS	0	149	149
84413	Serous carcinoma, NOS	0	10	10
84613	High grade serous carcinoma (C56.9)	0	2	2
84803	Mucinous adenocarcinoma	0	1	1
85703	Adenocarcinoma with squamous metaplasia	0	3	3
88903	Leiomyosarcoma, NOS	0	3	3
88913	Epithelioid leiomyosarcoma	0	1	1
89003	Rhabdomyosarcoma, NOS	0	1	1
89303	Endometrial stromal sarcoma, NOS (C54.1)	0	2	2
89313	Endometrial stromal sarcoma, low grade (C54.1)	0	2	2
89333	Adenosarcoma	0	2	2
89803	Carcinosarcoma, NOS	0	9	9
C56	MALIGNANT NEOPLASM OF OVARY	0	124	124
80103	Carcinoma, NOS	0	8	8
80213	Carcinoma, anaplastic, NOS	0	1	1
80703	Squamous cell carcinoma, NOS	0	1	1
81403	Adenocarcinoma, NOS	0	20	20
83103	Clear cell adenocarcinoma, NOS	0	36	36
83233	Mixed cell adenocarcinoma	0	5	5
83803	Endometrioid adenocarcinoma, NOS	0	11	11
84613	High grade serous carcinoma (C56.9)	0	27	27
84803	Mucinous adenocarcinoma	0	1	1
86203	Adult granulosa cell tumor of ovary (C56.9)	0	2	2
88903	Leiomyosarcoma, NOS	0	2	2
89313	Endometrial stromal sarcoma, low grade (C54.1)	0	1	1
90603	Dysgerminoma	0	2	2
90713	Yolk sac tumor, NOS	0	1	1
90803	Teratoma, malignant, NOS	0	2	2
90853	Mixed germ cell tumor	0	2	2
96803	Diffuse large B-cell lymphoma, NOS	0	2	2

TABLE VI : PATHOLOGY ACCORDING TO SITE (cont.)

CODE		No. of Cases		
		MALE	FEMALE	TOTAL
C57	OTHER AND UNSPECIFIED FEMALE GENITAL ORGANS	0	12	12
	80103 Carcinoma, NOS	0	4	4
	83803 Endometrioid adenocarcinoma, NOS	0	2	2
	84413 Serous carcinoma, NOS	0	1	1
	84613 High grade serous carcinoma (C56.9)	0	3	3
	89333 Adenosarcoma	0	1	1
	89803 Carcinosarcoma, NOS	0	1	1
C58	MALIGNANT NEOPLASM OF PLACENTA	0	2	2
	91001 Invasive hydatidiform mole (C58.9)	0	2	2
C60	MALIGNANT NEOPLASM OF PENIS	9	0	9
	80703 Squamous cell carcinoma, NOS	7	0	7
	87463 Mucosal lentiginous melanoma	1	0	1
	91403 Kaposi sarcoma	1	0	1
C61	MALIGNANT NEOPLASM OF PROSTATE	645	0	645
	80003 Neoplasm, malignant (No histological proof)	2	0	2
	80103 Carcinoma, NOS	1	0	1
	80413 Small cell carcinoma, NOS	1	0	1
	81203 Transitional cell carcinoma, NOS	2	0	2
	81303 Papillary urothelial carcinoma (C67._)	1	0	1
	81403 Adenocarcinoma, NOS	581	0	581
	85523 Mixed acinar-ductal carcinoma	57	0	57
C62	MALIGNANT NEOPLASM OF TESTIS	7	0	7
	90613 Seminoma, NOS (C62._)	2	0	2
	90703 Embryonal carcinoma, NOS	1	0	1
	90713 Yolk sac tumor, NOS	2	0	2
	90853 Mixed germ cell tumor	1	0	1
	96803 Diffuse large B-cell lymphoma, NOS	1	0	1
C63	MALIGNANT NEOPLASM OF OTHER AND UNSPECIFIED MALE GENITAL ORGAN	1	0	1
	85423 Paget disease, extramammary	1	0	1
C64	MALIGNANT NEOPLASM OF KIDNEY	80	30	110
	80003 Neoplasm, malignant (No histological proof)	2	0	2
	80103 Carcinoma, NOS	1	0	1
	80133 Large cell neuroendocrine carcinoma	0	1	1
	81203 Transitional cell carcinoma, NOS	0	1	1
	82603 Papillary adenocarcinoma, NOS	18	5	23
	83103 Clear cell adenocarcinoma, NOS	40	17	57
	83123 Renal cell carcinoma, NOS (C64.9)	13	5	18
	83163 Cyst-associated renal cell carcinoma (C64.9)	1	0	1
	83173 Renal cell carcinoma, chromophobe type (C64.9)	1	0	1
	83233 Mixed cell adenocarcinoma	3	1	4
	89603 Nephroblastoma, NOS (C64.9)	1	0	1
C65	MALIGNANT NEOPLASM OF RENAL PELVIS	11	9	20
	81303 Papillary urothelial carcinoma (C67._)	9	9	18
	81403 Adenocarcinoma, NOS	1	0	1
	83103 Clear cell adenocarcinoma, NOS	1	0	1
C66	MALIGNANT NEOPLASM OF URETER	11	11	22
	81203 Transitional cell carcinoma, NOS	5	2	7
	81303 Papillary urothelial carcinoma (C67._)	6	8	14
	88013 Spindle cell sarcoma	0	1	1

TABLE VI : PATHOLOGY ACCORDING TO SITE (cont.)

CODE		No. of Cases		
		MALE	FEMALE	TOTAL
C67-C68	MALIGNANT NEOPLASM OF BLADDER AND OF OTHER AND UNSPECIFIED PART OF URINARY ORGANS	122	40	162
80003	Neoplasm, malignant (No histological proof)	1	0	1
80413	Small cell carcinoma, NOS	1	1	2
80453	Combined small cell carcinoma	0	1	1
81203	Transitional cell carcinoma, NOS	22	5	27
81303	Papillary urothelial carcinoma (C67._)	93	29	122
81403	Adenocarcinoma, NOS	0	1	1
81443	Adenocarcinoma, intestinal type (C16._)	1	1	2
83103	Clear cell adenocarcinoma, NOS	2	1	3
84703	Mucinous cystadenocarcinoma, NOS (C56.9)	1	0	1
89123	Spindle cell rhabdomyosarcoma	1	0	1
96803	Diffuse large B-cell lymphoma, NOS	0	1	1
C69	MALIGNANT NEOPLASM OF EYE AND ADNEXA	8	10	18
80703	Squamous cell carcinoma, NOS	1	0	1
81403	Adenocarcinoma, NOS	1	1	2
87203	Malignant melanoma, NOS	1	1	2
95103	Retinoblastoma, NOS (C69.2)	3	2	5
95113	Retinoblastoma, differentiated (C69.2)	1	3	4
96713	Lymphoplasmacytic lymphoma	0	1	1
96993	Marginal zone B-cell lymphoma, NOS	1	2	3
C70	MALIGNANT NEOPLASM OF MEMINGES	1	1	2
95383	Papillary meningioma	0	1	1
98743	Malignant lymphoma, non-Hodgkin, NOS	1	0	1
C71	MALIGNANT NEOPLASM OF BRAIN	35	33	68
90643	Germinoma	4	0	4
93803	Glioma, malignant (C71._)	4	4	8
93853	Diffuse midline glioma, H3 K27M-mutant (C71._)	2	1	3
93913	Ependymoma, NOS (C71._)	1	0	1
94003	Astrocytoma, NOS (C71._)	5	5	10
94403	Glioblastoma, NOS (C71._)	5	9	14
94423	Gliosarcoma (C71._)	0	1	1
94503	Oligodendroglioma, NOS (C71._)	1	2	3
94513	Oligodendroglioma, anaplastic, NOS (C71._)	0	1	1
94603	Oligodendroblastoma (C71._)	1	0	1
94703	Medulloblastoma, NOS (C71.6)	0	1	1
94733	CNS embryonal tumor, NOS	0	1	1
96803	Diffuse large B-cell lymphoma, NOS	12	8	20
C72	MALIGNANT NEOPLASM OF SPINAL CORD, CRANIAL	1	1	2
93913	Ependymoma, NOS (C71._)	0	1	1
96803	Diffuse large B-cell lymphoma, NOS	1	0	1
C73	MALIGNANT NEOPLASM OF THYROID	82	356	438
80003	Neoplasm, malignant (No histological proof)	2	0	2
80103	Carcinoma, NOS	1	2	3
80213	Carcinoma, anaplastic, NOS	4	12	16
80703	Squamous cell carcinoma, NOS	1	1	2
82603	Papillary adenocarcinoma, NOS	50	219	269
82903	Oxyphilic adenocarcinoma	3	11	14
83303	Follicular carcinoma, NOS (C73.9)	3	7	10
83353	Follicular carcinoma, minimally invasive (C73.9)	0	8	8
83373	Poorly differentiated thyroid carcinoma (C73.9)	0	1	1
83393	Follicular carcinoma, encapsulated, angioinvasive (C73.9)	0	1	1
83403	Papillary carcinoma, follicular variant (C73.9)	11	48	59

TABLE VI : PATHOLOGY ACCORDING TO SITE (cont.)

CODE		No. of Cases		
		MALE	FEMALE	TOTAL
83423	Papillary carcinoma, oncocytic variant (C73.9)	1	7	8
83433	Papillary carcinoma, encapsulated, of thyroid (C73.9)	3	23	26
83443	Papillary carcinoma, columnar cell (C73.9)	1	13	14
83453	Medullary thyroid carcinoma (C73.9)	1	2	3
88303	Malignant fibrous histiocytoma	1	0	1
96993	Marginal zone B-cell lymphoma, NOS	0	1	1
C74	MALIGNANT NEOPLASM OF ADRENAL GLAND	1	9	10
83703	Adrenal cortical carcinoma (C74.0)	1	2	3
87003	Pheochromocytoma, NOS (C74.1)	0	3	3
95003	Neuroblastoma, NOS	0	2	2
96803	Diffuse large B-cell lymphoma, NOS	0	2	2
C75	MALIGNANT NEOPLASM OF OTHER ENDOCRINE GLANDS AND RELATE STRUCTURES	4	1	5
90643	Germinoma	2	0	2
90853	Mixed germ cell tumor	1	0	1
93623	Pineoblastoma (C75.3)	0	1	1
94503	Oligodendroglioma, NOS (C71._)	1	0	1
C76,C80	MALIGNANT NEOPLASM WITHOUT SPECIFIED SITE AND METASTATIC MALIGNANCY IN VARIOUS SITES	20	19	39
80003	Neoplasm, malignant (No histological proof)	3	2	5
80103	Carcinoma, NOS	3	5	8
80123	Large cell carcinoma, NOS	1	0	1
80413	Small cell carcinoma, NOS	2	0	2
80703	Squamous cell carcinoma, NOS	3	1	4
81203	Transitional cell carcinoma, NOS	1	0	1
81403	Adenocarcinoma, NOS	2	6	8
82403	Neuroendocrine tumor, NOS	0	1	1
84103	Sebaceous carcinoma (C44._)	0	1	1
84803	Mucinous adenocarcinoma	0	1	1
84813	Mucin-producing adenocarcinoma	1	0	1
87203	Malignant melanoma, NOS	0	1	1
88903	Leiomyosarcoma, NOS	0	1	1
96803	Diffuse large B-cell lymphoma, NOS	3	0	3
98233	B-cell chronic lymphocytic leukemia/small lymphocytic lymphoma	1	0	1
C77	MALIGNANT LYMPHOMAS	38	53	91
95913	Malignant lymphoma, non-Hodgkin, NOS	1	0	1
96503	Hodgkin lymphoma, NOS	3	3	6
96523	Hodgkin lymphoma, mixed cellularity, NOS	0	4	4
96593	Hodgkin lymphoma, nodular lymphocyte predominant	1	0	1
96633	Hodgkin lymphoma, nodular sclerosis, NOS	2	6	8
96713	Lymphoplasmacytic lymphoma	1	1	2
96733	Mantle cell lymphoma	1	2	3
96803	Diffuse large B-cell lymphoma, NOS	16	24	40
96903	Follicular lymphoma, NOS	6	7	13
96913	Follicular lymphoma, grade 2	1	0	1
96953	Follicular lymphoma, grade 1	0	1	1
96993	Marginal zone B-cell lymphoma, NOS	0	2	2
97023	Mature T-cell lymphoma, NOS	1	1	2
97053	Angioimmunoblastic T-cell lymphoma	2	0	2
97143	Anaplastic large cell lymphoma, T-cell and Null-cell type	1	0	1
97193	NK/T-cell lymphoma, nasal and nasal type	1	0	1
98233	B-cell chronic lymphocytic leukemia/small lymphocytic lymphoma	1	2	3

TABLE VI : PATHOLOGY ACCORDING TO SITE (cont.)

CODE		No. of Cases		
		MALE	FEMALE	TOTAL
Z850	PERSONAL HISTORY OF MALIGNANT NEOPLASM OF DIGESTIVE ORGAN:	3	0	3
	81403 Adenocarcinoma, NOS	2	0	2
	81603 Cholangiocarcinoma (C22.1, C24.0)	1	0	1
Z851	PERSONAL HISTORY OF MALIGNANT NEOPLASM OF TRACHEA, BRONCHUS AND LUNG	2	2	4
	80003 Neoplasm, malignant (No histological proof)	0	1	1
	81403 Adenocarcinoma, NOS	2	1	3
Z854	PERSONAL HISTORY OF MALIGNANT NEOPLASM OF GENITAL ORGANS	2	0	2
	81403 Adenocarcinoma, NOS	1	0	1
	85523 Mixed acinar-ductal carcinoma	1	0	1

TABLE VII: PRIMARY SITE IN CHILDHOOD BY AGE GROUP

CODE		AGE GROUP								
		No. of cases			0 - 4		5 - 10		10 - 15	
		TOTAL	M	F	M	F	M	F	M	F
TOTAL		78	41	37	18	16	7	7	16	14
C00-C10, C12-C14	ORAL CAVITY	2	1	1	0	0	0	0	1	1
C11, C30-C32	EAR, NOSE, THROAT	1	1	0	0	0	0	0	1	0
C22	LIVER	6	4	2	3	2	1	0	0	0
C23-C25	GALL BLADDER, PANCREAS	1	0	1	0	0	0	0	0	1
C38	HEART, MEDIASTINUM, AND PLEURA	1	0	1	0	0	0	0	0	1
C40-C41, C49	BONE AND SOFT TISSUE	12	5	7	1	1	1	1	3	5
C42	HEMATOPOIETIC	17	11	6	7	2	2	3	2	1
C44	SKIN	1	1	0	0	0	0	0	1	0
C48	RETROPERITONEUM AND PERITONEUM	1	0	1	0	1	0	0	0	0
C51-52, C54-C55, C57-C58	GYNE	1	0	1	0	1	0	0	0	0
C56	OVARY	2	0	2	0	1	0	0	0	1
C60, C62-C63	MALE GENITAL ORGANS	2	2	0	2	0	0	0	0	0
C64-C68	URO	1	1	0	1	0	0	0	0	0
C69	EYE	9	4	5	4	5	0	0	0	0
C70-C72	NEURO	8	4	4	0	1	1	2	3	1
C73-C75	THYROID	8	4	4	0	2	2	0	2	2
C77	LYMPH NODES	5	3	2	0	0	0	1	3	1

TABLE VIII : LYMPHOMA PATHOLOGY ACCORDING TO SITE

CODE	SITE	No. of Cases		
		MALE 132	FEMALE 137	TOTAL 269
	NODAL LYMPHOMA AND EXTRANODAL LYMPHOMA			
	NODAL LYMPHOMA	38	53	91
C770	Lymph Nodes: Head, Face and Neck	23	30	53
	96503 Hodgkin lymphoma, NOS	1	2	3
	96523 Hodgkin lymphoma, mixed cellularity, NOS	0	2	2
	96593 Hodgkin lymphoma, nodular lymphocyte predominant	1	0	1
	96633 Hodgkin lymphoma, nodular sclerosis, NOS	1	5	6
	96803 Diffuse large B-cell lymphoma, NOS	12	13	25
	96903 Follicular lymphoma, NOS	4	3	7
	96913 Follicular lymphoma, grade 2	1	0	1
	96953 Follicular lymphoma, grade 1	0	1	1
	96993 Marginal zone B-cell lymphoma, NOS	0	2	2
	97053 Angioimmunoblastic T-cell lymphoma	2	0	2
	97193 NK/T-cell lymphoma, nasal and nasal type	1	0	1
	98233 B-cell chronic lymphocytic leukemia/small lymphocytic lym	0	2	2
C771	Intrathoracic Lymph Nodes	0	1	1
	96803 Diffuse large B-cell lymphoma, NOS	0	1	1
C772	Intra-abdominal Lymph Nodes	4	7	11
	96503 Hodgkin lymphoma, NOS	1	0	1
	96713 Lymphoplasmacytic lymphoma	0	1	1
	96803 Diffuse large B-cell lymphoma, NOS	2	3	5
	96903 Follicular lymphoma, NOS	0	3	3
	97023 Mature T-cell lymphoma, NOS	1	0	1
C773	Lymph Nodes of axilla or arm	4	4	8
	96633 Hodgkin lymphoma, nodular sclerosis, NOS	1	0	1
	96713 Lymphoplasmacytic lymphoma	1	0	1
	96733 Mantle cell lymphoma	0	2	2
	96803 Diffuse large B-cell lymphoma, NOS	1	1	2
	96903 Follicular lymphoma, NOS	0	1	1
	97143 Anaplastic large cell lymphoma, T-cell and Null-cell type	1	0	1
C774	Lymph Nodes: Leg	6	6	12
	95913 Malignant lymphoma, non-Hodgkin, NOS	1	0	1
	96503 Hodgkin lymphoma, NOS	1	1	2
	96733 Mantle cell lymphoma	1	0	1
	96803 Diffuse large B-cell lymphoma, NOS	0	4	4
	96903 Follicular lymphoma, NOS	2	0	2
	97023 Mature T-cell lymphoma, NOS	0	1	1
	98233 B-cell chronic lymphocytic leukemia/small lymphocytic lym	1	0	1
C775	Pelvic Lymph Nodes	0	1	1
	96803 Diffuse large B-cell lymphoma, NOS	0	1	1
C778	Lymph Nodes: multiple region	1	2	3
	96523 Hodgkin lymphoma, mixed cellularity, NOS	0	1	1
	96803 Diffuse large B-cell lymphoma, NOS	1	1	2
C779	Lymph Node NOS	0	2	2
	96523 Hodgkin lymphoma, mixed cellularity, NOS	0	1	1
	96633 Hodgkin lymphoma, nodular sclerosis, NOS	0	1	1

TABLE VIII : LYMPHOMA PATHOLOGY ACCORDING TO SITE (cont.)

CODE	SITE	No. of Cases		
		MALE	FEMALE	TOTAL
	EXTRANODAL LYMPHOMA	94	84	178
C019	Tongue: Base NOS	2	0	2
	96803 Diffuse large B-cell lymphoma, NOS	2	0	2
C039	Gum NOS	0	1	1
	96803 Diffuse large B-cell lymphoma, NOS	0	1	1
C079	Parotid Gland	1	0	1
	96803 Diffuse large B-cell lymphoma, NOS	1	0	1
C080	Submandibular Gland	1	0	1
	96993 Marginal zone B-cell lymphoma, NOS	1	0	1
C099	Tonsil NOS	3	2	5
	95903 Malignant lymphoma, NOS	1	0	1
	96733 Mantle cell lymphoma	1	0	1
	96803 Diffuse large B-cell lymphoma, NOS	1	1	2
	96993 Marginal zone B-cell lymphoma, NOS	0	1	1
C119	Nasopharynx NOS	1	2	3
	96803 Diffuse large B-cell lymphoma, NOS	0	1	1
	96993 Marginal zone B-cell lymphoma, NOS	1	1	2
C140	Pharynx NOS	1	0	1
	96803 Diffuse large B-cell lymphoma, NOS	1	0	1
C161	Stomach: Fundus	1	0	1
	96993 Marginal zone B-cell lymphoma, NOS	1	0	1
C169	Stomach, NOS	5	0	5
	96803 Diffuse large B-cell lymphoma, NOS	4	0	4
	96993 Marginal zone B-cell lymphoma, NOS	1	0	1
C170	Duodenum	0	1	1
	96803 Diffuse large B-cell lymphoma, NOS	0	1	1
C171	Jejunum	1	0	1
	96803 Diffuse large B-cell lymphoma, NOS	1	0	1
C172	Ileum	2	0	2
	96803 Diffuse large B-cell lymphoma, NOS	2	0	2
C179	Small Intestine, NOS	1	1	2
	96803 Diffuse large B-cell lymphoma, NOS	1	1	2
C180	Colon: Caecum	0	2	2
	96803 Diffuse large B-cell lymphoma, NOS	0	2	2
C209	Rectum NOS	1	0	1
	96803 Diffuse large B-cell lymphoma, NOS	1	0	1
C220	Liver	0	1	1
	96803 Diffuse large B-cell lymphoma, NOS	0	1	1
C300	Nasal Cavity	8	3	11
	96803 Diffuse large B-cell lymphoma, NOS	5	1	6
	97153 Anaplastic large cell lymphoma, ALK negative	1	0	1
	97193 NK/T-cell lymphoma, nasal and nasal type	0	1	1
	97353 Plasmablastic lymphoma	1	1	2
	98113 B lymphoblastic leukemia/lymphoma, NOS	1	0	1

TABLE VIII : LYMPHOMA PATHOLOGY ACCORDING TO SITE (cont.)

CODE	SITE	No. of Cases		
		MALE	FEMALE	TOTAL
C310	Maxillary Sinus	1	0	1
	96803 Diffuse large B-cell lymphoma, NOS	1	0	1
C313	Sphenoid Sinus	0	1	1
	97353 Plasmablastic lymphoma	0	1	1
C322	Subglottis	1	0	1
	97313 Plasmacytoma, NOS	1	0	1
C341	Lung: Upper Lobe	1	2	3
	96993 Marginal zone B-cell lymphoma, NOS	1	2	3
C342	Lung: Middle Lobe	3	0	3
	96503 Hodgkin lymphoma, NOS	1	0	1
	96993 Marginal zone B-cell lymphoma, NOS	2	0	2
C343	Lung: Lower Lobe	0	1	1
	96803 Diffuse large l x	0	1	1
C381	Mediastinum: Anterior	10	9	18
	96503 Hodgkin lymphoma, NOS	2	2	4
	96633 Hodgkin lymphoma, nodular sclerosis, NOS	1	1	2
	96793 Mediastinal large B-cell lymphoma (C38.3)	4	4	8
	96803 Diffuse large B-cell lymphoma, NOS	3	1	4
	98373 Precursor T-cell lymphoblastic leukemia	0	1	1
C383	Mediastinum NOS	1	0	1
	96793 Mediastinal large B-cell lymphoma (C38.3)	1	0	1
C412	Bone: Vertebral Column	0	1	1
	96953 Follicular lymphoma, grade 1	0	1	1
C421	Bone Marrow	18	15	33
	95913 Malignant lymphoma, non-Hodgkin, NOS	2	1	3
	95963 Composite Hodgkin and non-Hodgkin lymphoma	0	1	1
	96703 Malignant lymphoma, small B lymphocytic, NOS	0	1	1
	96713 Lymphoplasmacytic lymphoma	3	0	3
	96733 Mantle cell lymphoma	3	0	3
	96803 Diffuse large B-cell lymphoma, NOS	4	3	7
	96873 Burkitt lymphoma, NOS	0	2	2
	96903 Follicular lymphoma, NOS	0	1	1
	96993 Marginal zone B-cell lymphoma, NOS	1	3	4
	97023 Mature T-cell lymphoma, NOS	4	0	4
	97053 Angioimmunoblastic T-cell lymphoma	1	1	2
	97123 Intravascular large B-cell lymphoma (C49.9)	0	1	1
	97163 Hepatosplenic T-cell lymphoma	0	1	1
	C422	Spleen	2	3
95913 Malignant lymphoma, non-Hodgkin, NOS		1	0	1
96803 Diffuse large B-cell lymphoma, NOS		1	1	2
96893 Splenic marginal zone B-cell lymphoma (C42.2)		0	1	1
97163 Hepatosplenic T-cell lymphoma		0	1	1
C441	Eyelid	1	0	1
	96733 Mantle cell lymphoma	1	0	1
C443	Skin: Cheek Chin Face Forehead	1	1	2
	96993 Marginal zone B-cell lymphoma, NOS	0	1	1
	97273 Precursor cell lymphoblastic lymphoma, NOS	1	0	1

TABLE VIII : LYMPHOMA PATHOLOGY ACCORDING TO SITE (cont.)

CODE	SITE	No. of Cases		
		MALE	FEMALE	TOTAL
C445	Skin of Trunk	1	4	5
	95973 Primary cutaneous follicle center lymphoma (C44._)	1	0	1
	96993 Marginal zone B-cell lymphoma, NOS	0	2	2
	97013 Sezary syndrome	0	1	1
	97263 Primary cutaneous gamma-delta T-cell lymphoma (C44._)	0	1	1
C446	Skin of upper limb & shoulder	2	1	3
	97003 Mycosis fungoides (C44._)	1	0	1
	97083 Subcutaneous panniculitis-like T-cell lymphoma	1	1	2
C447	Skin of lower limb and hip	2	2	4
	97003 Mycosis fungoides (C44._)	1	2	3
	97193 NK/T-cell lymphoma, nasal and nasal type	1	0	1
C449	Skin NOS	0	3	3
	96803 Diffuse large B-cell lymphoma, NOS	0	1	1
	97023 Mature T-cell lymphoma, NOS	0	1	1
	97123 Intravascular large B-cell lymphoma (C49.9)	0	1	1
C480	Retroperitoneum	1	1	2
	96803 Diffuse large B-cell lymphoma, NOS	1	0	1
	96903 Follicular lymphoma, NOS	0	1	1
C481	Peritoneum: Specified parts	0	1	1
	96803 Diffuse large B-cell lymphoma, NOS	0	1	1
C494	Connective: Abdomen	0	1	1
	96953 Follicular lymphoma, grade 1	0	1	1
C495	Connective: Pelvis	1	1	2
	96803 Diffuse large B-cell lymphoma, NOS	1	1	2
C496	Connective: Trunk NOS	0	1	1
	96803 Diffuse large B-cell lymphoma, NOS	0	1	1
C498	Connective: Overlap	0	1	1
	95913 Malignant lymphoma, non-Hodgkin, NOS	0	1	1
C504	Upper-outer quadrant breast	0	1	1
	96803 Diffuse large B-cell lymphoma, NOS	0	1	1
C508	Overlapping lesion of breast	0	2	2
	96803 Diffuse large B-cell lymphoma, NOS	0	1	1
	97083 Subcutaneous panniculitis-like T-cell lymphoma	0	1	1
C509	Breast NOS	0	1	1
	99303 Myeloid sarcoma	0	1	1
C539	Cervix uteri	0	1	1
	96803 Diffuse large B-cell lymphoma, NOS	0	1	1
C569	Ovary	0	2	2
	96803 Diffuse large B-cell lymphoma, NOS	0	2	2
C629	Testis NOS	1	0	1
	96803 Diffuse large B-cell lymphoma, NOS	1	0	1
C679	Bladder NOS	0	1	1
	96803 Diffuse large B-cell lymphoma, NOS	0	1	1

TABLE VIII : LYMPHOMA PATHOLOGY ACCORDING TO SITE (cont.)

CODE	SITE	No. of Cases		
		MALE	FEMALE	TOTAL
C695	Lacrimal Gland	0	1	1
	96713 Lymphoplasmacytic lymphoma	0	1	1
C696	Orbit NOS	1	2	3
	96993 Marginal zone B-cell lymphoma, NOS	1	2	3
C700	Cerebral Meninges	1	0	1
	95913 Malignant lymphoma, non-Hodgkin, NOS	1	0	1
C710	Cerebrum	2	0	2
	96803 Diffuse large B-cell lymphoma, NOS	2	0	2
C711	Frontal Lobe	1	1	2
	96803 Diffuse large B-cell lymphoma, NOS	1	1	2
C713	Parietal Lobe	3	1	4
	96803 Diffuse large B-cell lymphoma, NOS	3	1	4
C714	Occipital Lobe	1	0	1
	96803 Diffuse large B-cell lymphoma, NOS	1	0	1
C716	Cerebellum NOS	0	2	2
	96803 Diffuse large B-cell lymphoma, NOS	0	2	2
C718	Brain: Overlap	1	0	1
	96803 Diffuse large B-cell lymphoma, NOS	1	0	1
C719	Brain NOS	4	4	8
	96803 Diffuse large B-cell lymphoma, NOS	4	4	8
C729	Nervous System NOS	1	0	1
	96803 Diffuse large B-cell lymphoma, NOS	1	0	1
C739	Thyroid Gland	0	1	1
	96993 Marginal zone B-cell lymphoma, NOS	0	1	1
C749	Adrenal Gland NOS	0	2	2
	96803 Diffuse large B-cell lymphoma, NOS	0	2	2
C760	Head, Face or Neck NOS	1	0	1
	98233 B-cell chronic lymphocytic leukemia/small lymphocytic lym	1	0	1
C762	Abdomen NOS	2	0	2
	96803 Diffuse large B-cell lymphoma, NOS	2	0	2
C763	Pelvis NOS	1	0	1
	96803 Diffuse large B-cell lymphoma, NOS	1	0	1

TABLE IX : MALIGNANT LYMPHOMA BY PATHOLOGY

CODE	SITE	No. of Cases		
		MALE 132	FEMALE 137	TOTAL 269
MALIGNANT LYMPHOMA, NOS OR DIFFUSE		2	1	3
95903	Malignant lymphoma, NOS	1	0	1
95963	Composite Hodgkin and non-Hodgkin lymphoma	0	1	1
95973	Primary cutaneous follicle center lymphoma (C44._)	1	0	1
HODGKINS DISEASE		10	16	26
96503	Hodgkin lymphoma, NOS	6	5	11
96523	Hodgkin lymphoma, mixed cellularity, NOS	0	4	4
96593	Hodgkin lymphoma, nodular lymphocyte predominant	1	0	1
96633	Hodgkin lymphoma, nodular sclerosis, NOS	3	7	10
NON-HODGKINS DISEASE		120	120	240
95913	Malignant lymphoma, non-Hodgkin, NOS	5	2	7
96703	Malignant lymphoma, small B lymphocytic, NOS	0	1	1
96713	Lymphoplasmacytic lymphoma	4	2	6
96733	Mantle cell lymphoma	6	2	8
96793	Mediastinal large B-cell lymphoma (C38.3)	5	4	9
96803	Diffuse large B-cell lymphoma, NOS	63	59	122
96873	Burkitt lymphoma, NOS	0	2	2
96893	Splenic marginal zone B-cell lymphoma (C42.2)	0	1	1
96903	Follicular lymphoma, NOS	6	9	15
96913	Follicular lymphoma, grade 2	1	0	1
96953	Follicular lymphoma, grade 1	0	3	3
96993	Marginal zone B-cell lymphoma, NOS	9	15	24
97003	Mycosis fungoides (C44._)	2	2	4
97013	Sezary syndrome	0	1	1
97023	Mature T-cell lymphoma, NOS	5	2	7
97053	Angioimmunoblastic T-cell lymphoma	3	1	4
97083	Subcutaneous panniculitis-like T-cell lymphoma	1	2	3
97123	Intravascular large B-cell lymphoma (C49.9)	0	2	2
97143	Anaplastic large cell lymphoma, T-cell and Null-cell type	1	0	1
97153	Anaplastic large cell lymphoma, ALK negative	1	0	1
97163	Hepatosplenic T-cell lymphoma	0	2	2
97193	NK/T-cell lymphoma, nasal and nasal type	2	1	3
97263	Primary cutaneous gamma-delta T-cell lymphoma (C44._)	0	1	1
97273	Precursor cell lymphoblastic lymphoma, NOS	1	0	1
97313	Plasmacytoma, NOS	1	0	1
97353	Plasmablastic lymphoma	1	2	3
98113	B lymphoblastic leukemia/lymphoma, NOS	1	0	1
98123	B lymphoblastic leukemia/lymphoma with t(9;22)(q34;q11.2); BCR-AB	0	0	0
98143	B lymphoblastic leukemia/lymphoma with t(12;21)(p13;q22) TEL-AML1 (ETV6-RUNX1)	0	0	0
98183	B lymphoblastic leukemia/lymphoma with t(1;19)(q23;p13.3); E2A-PBX1 (TCF3-PBX1)	0	0	0
98233	B-cell chronic lymphocytic leukemia/small lymphocytic lymphoma	2	2	4
98373	Precursor T-cell lymphoblastic leukemia	0	1	1
99303	Myeloid sarcoma	0	1	1

TABLE X : LYMPHOMA INCIDENCE BY AGE GROUP

AGE	MALE		FEMALE		TOTAL	
	n	%	n	%	n	%
ALL AGE GROUP	132	100.00	137	100.00	269	100.00
1+	0	0.00	0	0.00	0	0.00
5+	0	0.00	1	0.73	1	0.37
10+	5	3.79	1	0.73	6	2.23
15+	0	0.00	3	2.19	3	1.12
20+	3	2.27	8	5.84	11	4.09
25+	5	3.79	6	4.38	11	4.09
30+	8	6.06	4	2.92	12	4.46
35+	6	4.55	8	5.84	14	5.20
40+	5	3.79	3	2.19	8	2.97
45+	7	5.30	4	2.92	11	4.09
50+	9	6.82	10	7.30	19	7.06
55+	11	8.33	18	13.14	29	10.78
60+	16	12.12	15	10.95	31	11.52
65+	18	13.64	18	13.14	36	13.38
70+	18	13.64	14	10.22	32	11.90
75+	13	9.85	15	10.95	28	10.41
80+	5	3.79	3	2.19	8	2.97
85+	2	1.52	5	3.65	7	2.60
90+	1	0.76	1	0.73	2	0.74

FIGURE X.I : LYMPHOMA INCIDENCE BY AGE GROUP

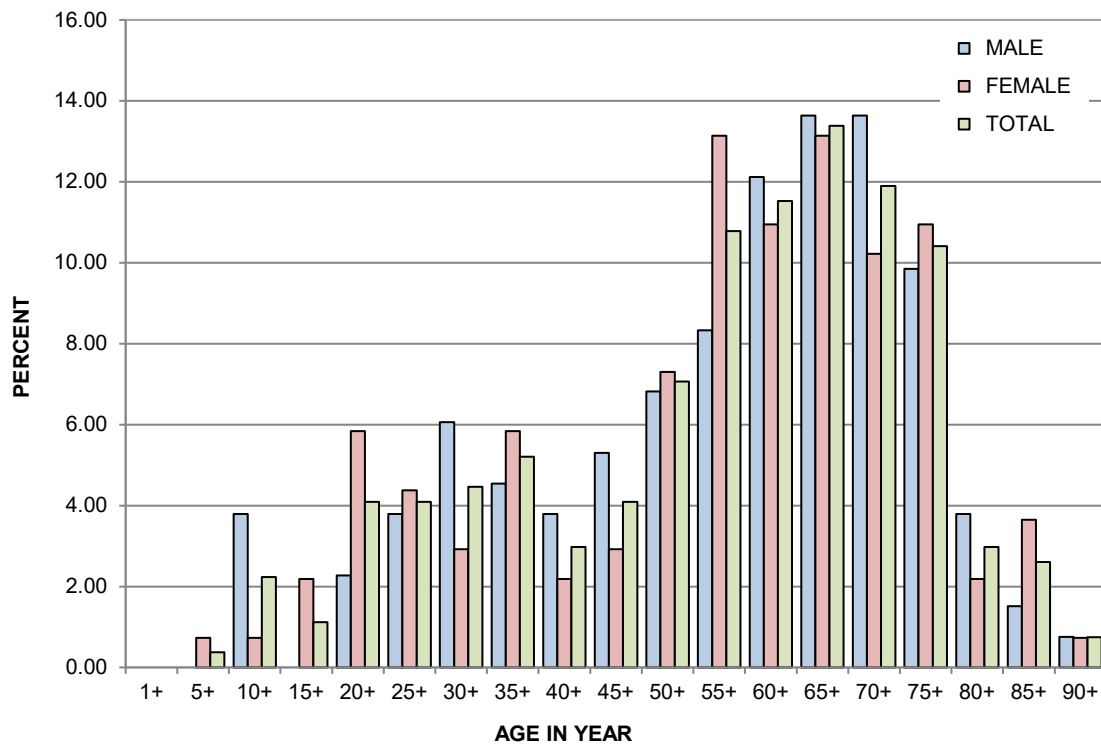

TABLE XI : LEADING CANCER

SITE	MALE	FEMALE	TOTAL	%
ALL SITES	3,071	3,808	6,879	100.00
BREAST	3	1,072	1,075	15.63
LUNG	351	361	712	10.35
LOWER GI	355	299	654	9.51
PROSTATE	645	0	645	9.38
LIVER	350	155	505	7.34
THYROID	87	366	453	6.59
HEMATOPOIETIC	197	175	372	5.41
URO	224	90	314	4.56
SKIN	132	175	307	4.46
ORAL CAVITY	170	98	268	3.90

FIGURE XI.I : LEADING CANCER

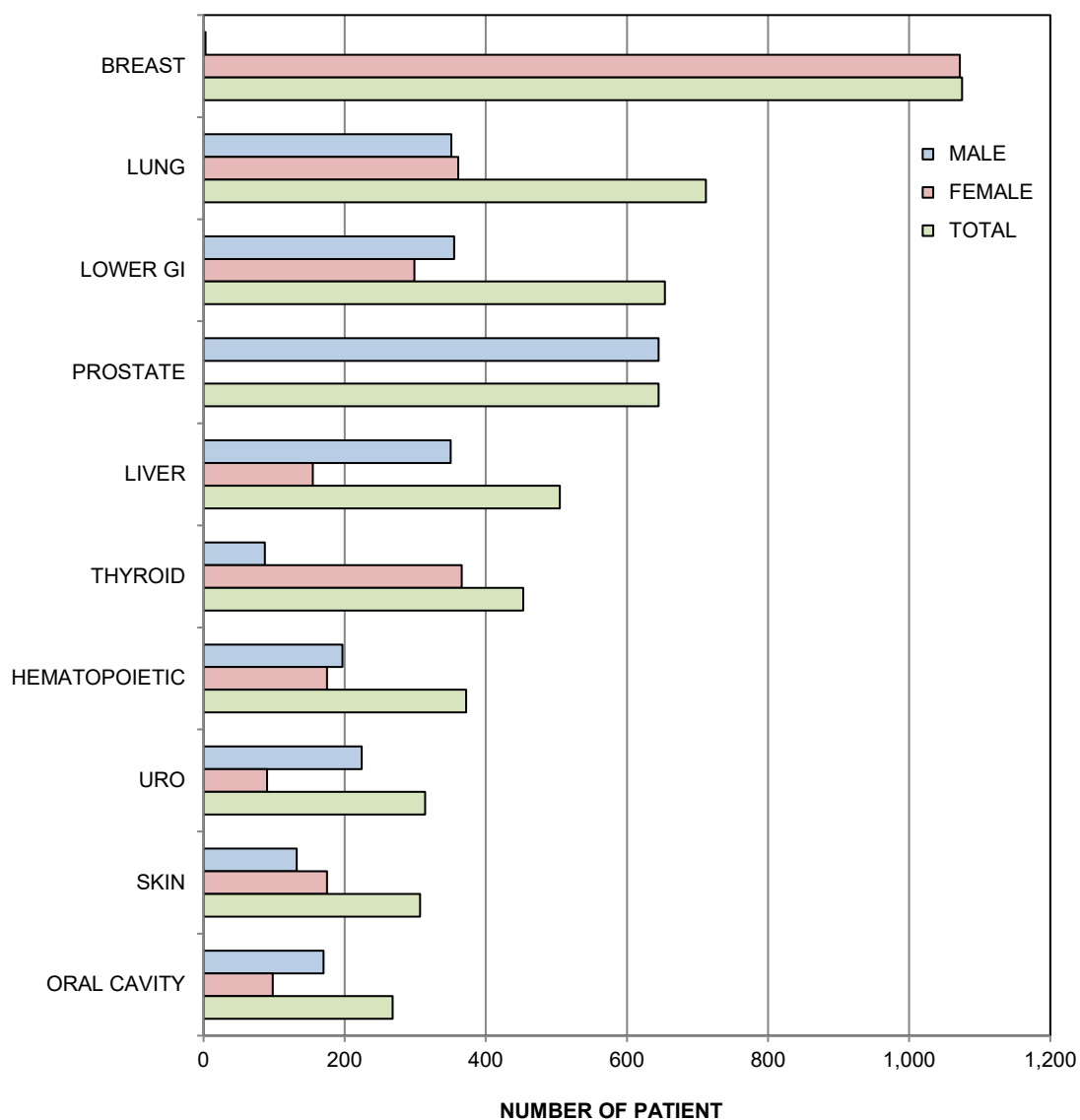

TABLE XII : LEADING CANCER IN MALE

SITE	MALE	%
ALL SITES	3,071	100.00
PROSTATE	645	21.00
LOWER GI	355	11.56
LUNG	351	11.43
LIVER	350	11.40
URO	224	7.29
HEMATOPOIETIC	197	6.41
ORAL CAVITY	170	5.54
UPPER GI	150	4.88
SKIN	132	4.30
EAR, NOSE, THROAT	123	4.01

FIGURE XII.I : LEADING CANCER IN MALE

TABLE XIII : LEADING CANCER IN FEMALE

SITE	FEMALE	%
ALL SITES	3,808	100.00
BREAST	1,072	28.15
THYROID	366	9.61
LUNG	361	9.48
LOWER GI	299	7.85
GYNE	267	7.01
CERVIX	222	5.83
SKIN	175	4.60
HEMATOPOIETIC	175	4.60
LIVER	155	4.07
OVARY	124	3.26

FIGURE XII.I : LEADING CANCER IN FEMALE

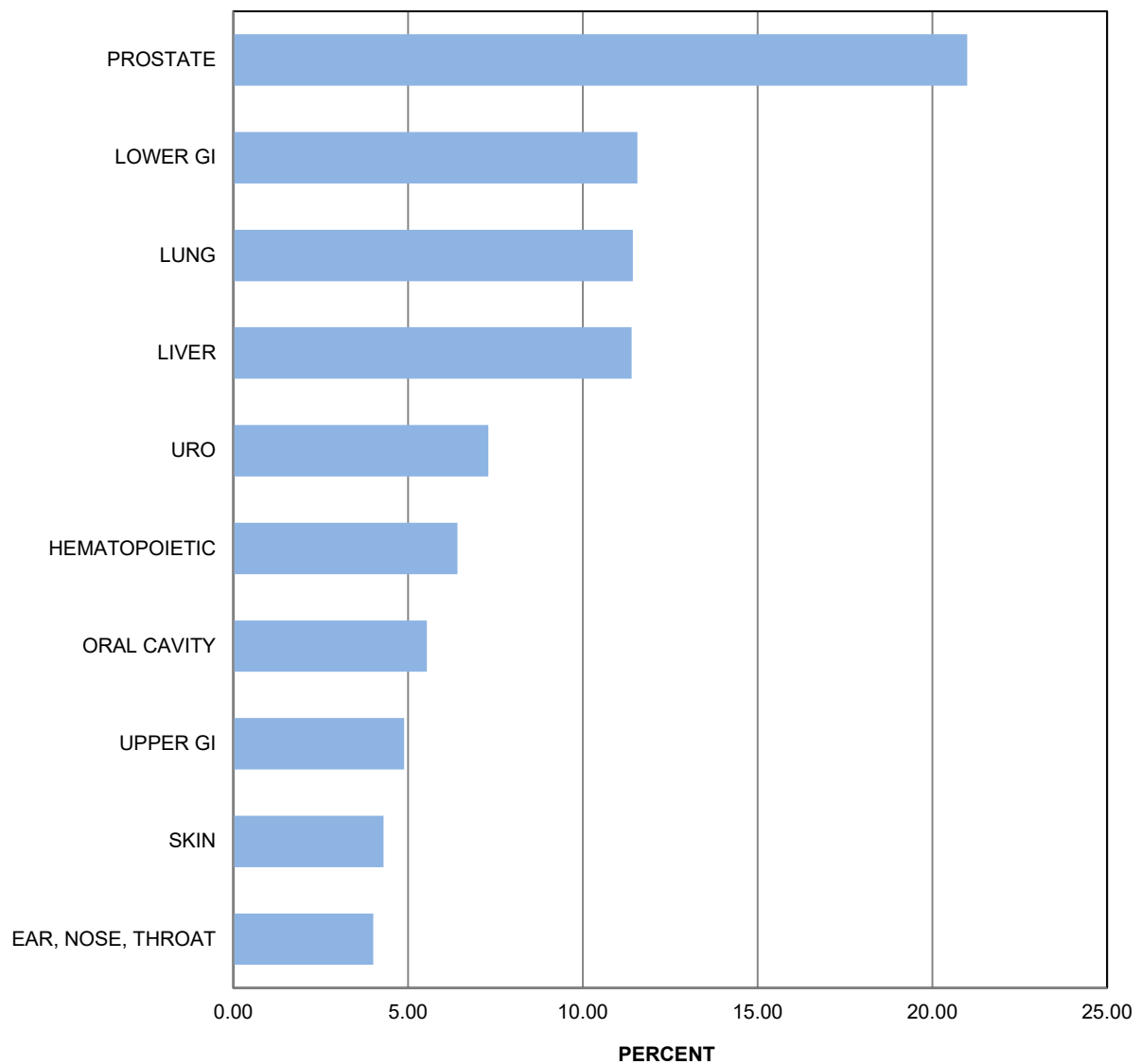
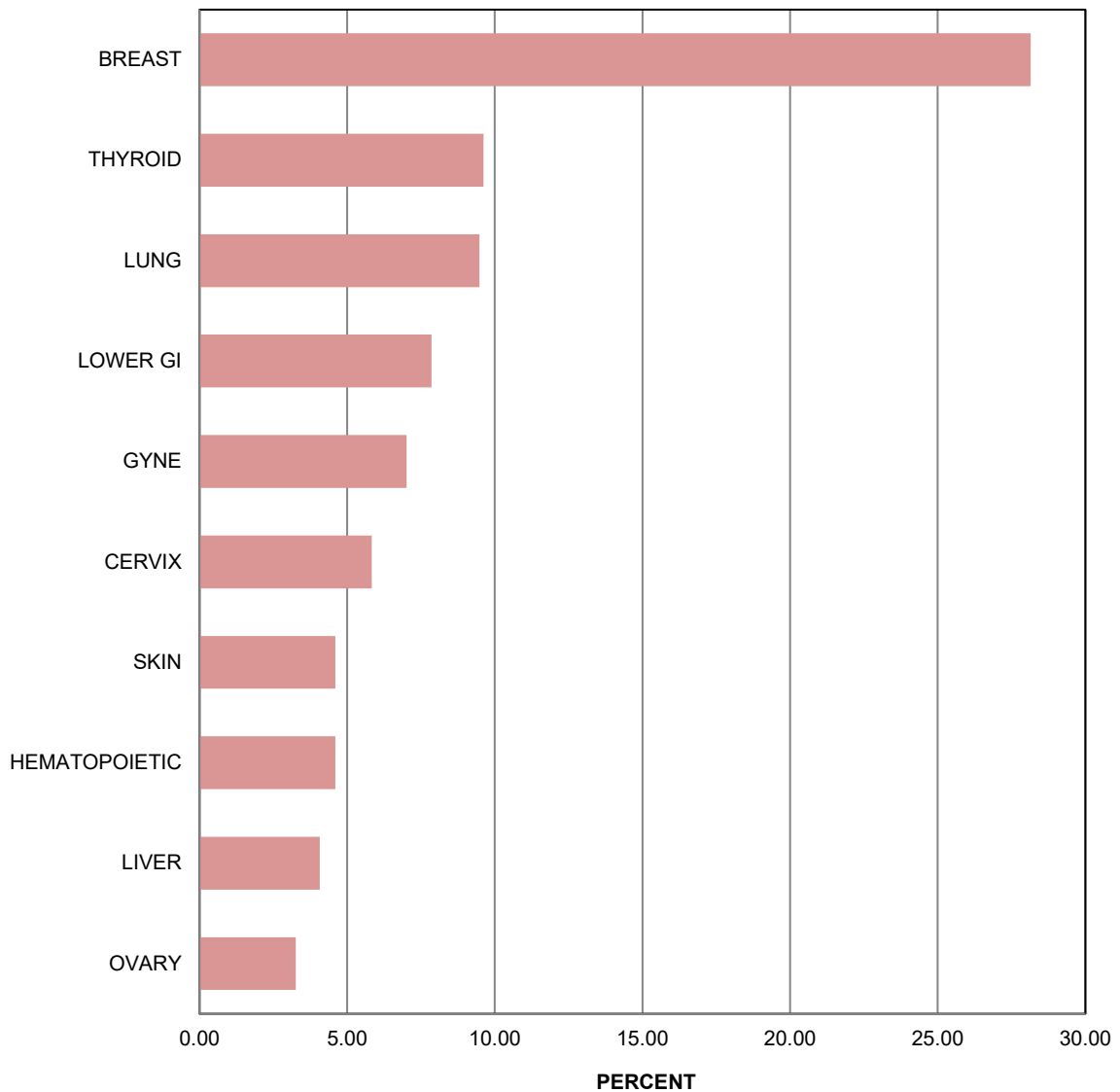
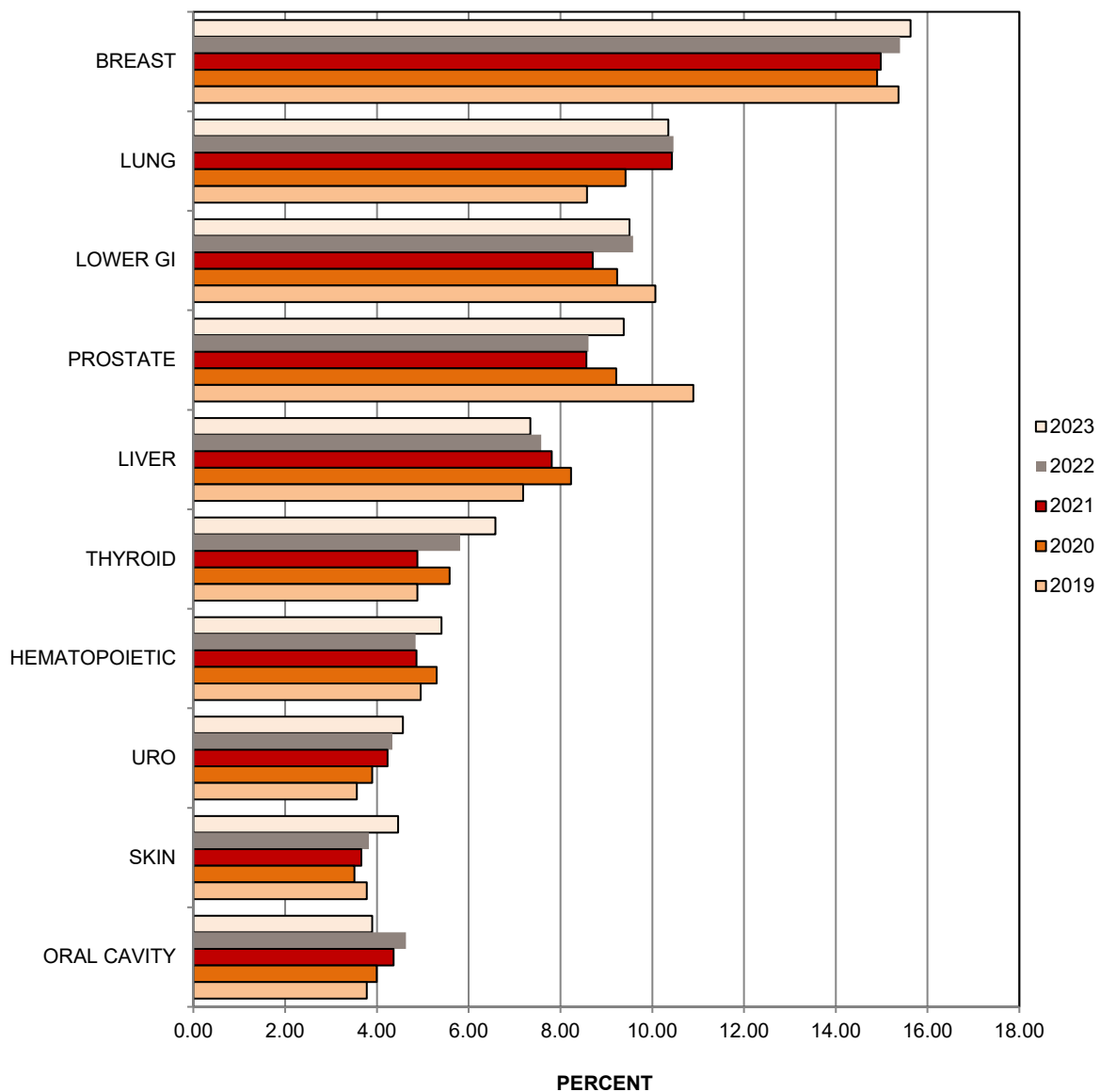

TABLE XIV: 5 YEAR TRENDS OF INCIDENCE (2019 - 2023)

SITE	2023	2022	2021	2020	2019
ALL SITES (cases)	6,879	6,689	5,159	5,981	6,981
BREAST	15.63	15.40	14.98	14.90	15.36
LUNG	10.35	10.46	10.43	9.42	8.58
LOWER GI	9.51	9.58	8.70	9.23	10.07
PROSTATE	9.38	8.61	8.57	9.22	10.90
LIVER	7.34	7.58	7.81	8.23	7.19
THYROID	6.59	5.82	4.88	5.59	4.88
HEMATOPOIETIC	5.41	4.84	4.87	5.30	4.95
URO	4.56	4.34	4.23	3.90	3.57
SKIN	4.46	3.83	3.66	3.51	3.78
ORAL CAVITY	3.90	4.63	4.36	4.00	3.78

FIGURE XIV : 5 YEAR TRENDS OF INCIDENCE (2019 - 2023)



THE ADMINISTRATIVE COMMITTEE OF SIRIRAJ CANCER CENTER

Adune	Ratanawichitrasin	MD.	Consultant
Asada	Methasate	MD, Ph.D.	Consultant
Chanin	Limwongse	MD.	Consultant
Cheerasook	Chongkolwatana	MD.	Consultant
Pairat	Tepmongkol	MD.	Consultant
Prapat	Suriyaphol	Ph.D.	Consultant
Suwanit	Therasakvichya	MD.	Consultant
Thawatchai	Akaraviputh	MD.	Consultant
Yongyut	Sirivatanauksorn	MD, Ph.D.	Consultant
Vitton	Chinswangwatanakul	MD, Ph.D.	Chairman of the Committee
Somsri	Laiteerapong	MD.	Vice-Chairman of the Committee
Thammawat	Parakonthon	MD.	Vice-Chairman of the Committee
Ananya	Pongpaibul	MD.	Committee
Archrob	Khuhapinant	MD, Ph.D.	Committee
Benjapa	Khiewwan	MD.	Committee
Bhoom	Suktitipat	MD, Ph.D.	Committee
Charuwan	Akewanlop	MD.	Committee
Jiraporn	Setakornnukul	MD, Ph.D.	Committee
KleebSabai	Sanpakit	MD.	Committee
Krittiya	Korphaisarn	MD.	Committee
Mongkol	Laohapensang	MD.	Committee
Paiboon	Sureepong	MD.	Committee
Perapong	Inthasorn	MD.	Committee
Ployploen	Phikulsod	MD, Ph.D.	Committee
Pongthep	Pisamturakit	MD.	Committee
Punnarerk	Thongcharoen	MD.	Committee
Rapin	Phimolsarnti	MD.	Committee
Rungsima	Wanitphakdeedecha	MD, Ph.D.	Committee
Sirirat	Kooptiwoot	MD.	Committee
Sith	Sathornsumetee	MD.	Committee
Sittiporn	Srinualnad	MD.	Committee
Siwanon	Jirawatnotai	Ph.D.	Committee
Somponnat	Sampattavanich	Ph.D.	Committee
Supot	Nimanong	MD.	Committee
Trongtum	Tongdee	MD.	Committee
Woramin	Riansuwan	MD.	Committee
Lucksamon	Thamlikitkul	MD, Ph.D.	Committee and Secretary

Editor in Chief

Vitton Chinswangwatanakul

Editorial Board

Somsri	Laiteerapong	Siriporn	Timprasert
Kanokporn	Thamapala	Thanawan	Waikluan
Mattana	Saengta	Tippawan	Gerdsuriwong
Run	Kanchano		

Coder

Arthit	Chuaykrajang	Suppharat	Aungginan
Cholticha	Songjang	Thapanee	Saejang
Kanlawan	Boonnoon	Wararat	Choojan